The Observer & Eccentric® Newspapers

CLASSIFIED ADVERTISING

REACH MICHIGAN'S FINEST MARKET

BUY IT. SELL IT. FIND IT. CLASSIFIED

Where You Will Find...

Autos For Sale	SECTIONS	C,D
Help Wanted	SECTIONS	C,D
Home & Service Guide	SECTIONS	C
Merchandise For Sale	SECTIONS	D
Real Estate	SECTIONS	B,C
Rentals	SECTIONS	C

DIAL CLASSIFIED DIRECT

Wayne County 591-0900
Oakland County 644-1070
Rochester/Rochester Hills 852-3222
Fax Your Ad 953-2232

Deadlines

For Placing, cancelling or correcting of line ads.

Publication Day	Deadline
MONDAY ISSUE:	5 P.M. FRIDAY
THURSDAY ISSUE:	5 P.M. TUESDAY

FOR THE LATEST INFORMATION ON OPEN HOUSES - CALL:

HOMELINE 953-2020

OFFICE HOURS:

8:00 A.M.-5:30 P.M.
MONDAY-FRIDAY

AFTER HOURS:

Use Our 24-Hour Voice Mail System

Rate

$3.15 Per Line

Private party, non-contract and non-commercial only, some classifications excluded, minimum 3 line ad.

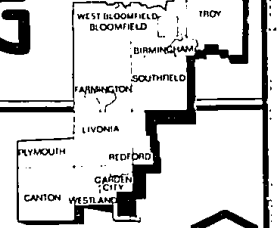

EQUAL HOUSING OPPORTUNITY

All real estate advertising in this newspaper is subject to the Federal Fair Housing Act of 1968 which makes it illegal to advertise "any preference, limitation or discrimination based on race, color, religion, sex, handicap, familial status or national origin or intention to make any such preference, limitation or discrimination." This newspaper will not knowingly accept any advertising for real estate which is in violation of law. Our readers are hereby informed that all dwelling advertised in this newspaper are available on an equal opportunity basis.

INDEX OF CLASSIFICATIONS

HOME & SERVICE GUIDE # 1-299

An alphabetical directory of all your service needs. See Above For Section.

REAL ESTATE FOR SALE # 300-364

301 Open Houses
302 Birmingham-Bloomfield
303 W. Bloomfield-Keego-Orchard Lake
304 Farmington-Farmington Hills
305 Brighton, Hartland, Howell
306 Southfield-Lathrup
307 South Lyon, Milford, Highland
308 Rochester-Troy
309 Royal Oak-Oak Park
Huntington Woods
310 Wixom-Commerce Lakes Area
311 Oakland County Homes
312 Livonia
313 Canton
314 Plymouth
315 Northville-Novi
316 Westland-Garden City
317 Redford
318 Dearborn-Dearborn Heights
319 Grosse Pointe
320 Homes – Wayne County
321 Homes – Livingston County
322 Homes – Macomb County
323 Homes – Washtenaw County
324 Other Suburban Homes
325 Real Estate Services
326 Condos
327 New Home Builders
328 Duplexes & Townhouses
330 Apartments for Sale
332 Mobile Homes
333 Northern Property
334 Out Of Town Property
335 Time Share
336 Southern Property
337 Farms
338 Country Homes
339 Lots & Acreage
340 Lake River Resort Property
342 Lake Front Property
348 Cemetery Lots
358 Mortgages/Land Contracts
361 Money to Loan-Borrow
362 Real Estate Wanted
364 Listings Wanted

COMMERCIAL/INDUSTRIAL SALE OR LEASE #365-372

365 Business Opportunities
366 Office Business Space Sale/Lease
367 Business & Professional Buildings Sale/Lease
368 Commercial/Retail
369 Industrial/Warehouse Sale or Lease
370 Income Property
371 Industrial Commercial Vacant Property
372 Investment Property

REAL ESTATE RENTALS # 400-436

400 Apartments
401 Furniture Rental
402 Furnished Apartments
403 Rental Agency
404 Houses
405 Rent Option to Buy
406 Property Mgmt.
407 Mobile Homes
408 Duplexes
410 Flats
412 Townhouses/Condominiums
413 Time Share
414 Southern Rentals
415 Vacation Rentals
416 Halls
417 Residence to Exchange
419 Mobile Home Space
420 Rooms
421 Living Quarters to Share
422 Wanted to Rent
423 Wanted to Rent – Resort Property
424 House Sitting Service
425 Convalescent Nursing Homes
426 Home Health Care
427 Foster Care
428 Homes for the Aged
429 Garages/Mini Storage

EMPLOYMENT/INSTRUCTION SERVICES # 500-524

500 Help Wanted
502 Help Wanted – Dental/Medical
504 Help Wanted – Office/Clerical
505 Food – Beverages
506 Help Wanted Sales
507 Help Wanted Part Time
508 Help Wanted Domestic
509 Help Wanted Couples
511 Entertainment
512 Situations Wanted, Female
513 Situations Wanted, Male
514 Situations Wanted, Male/Female
515 Child Care
516 Elderly Care & Assistance
517 Summer Camps
518 Education/Instructions
519 Nursing Care
520 Secretarial Business Services
522 Professional Services
523 Attorneys/Legal Counseling
524 Tax Service

ANNOUNCEMENTS # 600-614

600 Personals
601 Wedding Chapels
602 Lost & Found (by the word)
603 Health, Nutrition, Weight Loss
604 Announcements/Meetings/Seminars
606 Legal Notices
607 Insurance
608 Transportation/Travel
609 Bingo
610 Cards of Thanks
612 In Memoriam
614 Death Notices
620-624 Personal Scene (See Sheet Scene Mon. Only)

MERCHANDISE # 700-736

700 Auction Sales
701 Collectibles
702 Antiques
703 Crafts
704 Rummage Sale/Flea Markets
705 Wearing Apparel
706 Garage Sale – Oakland County
707 Garage Sale – Wayne County
708 Household Goods – Oakland County
709 Household Goods – Wayne County
710 Misc. for Sale – Oakland County
711 Misc. for Sale – Wayne County
712 Appliances
713 Bicycles
714 Business & Office Equipment
715 Computers
716 Commercial-Industrial Equipment
717 Lawn, Garden, Farm & Snow Equipment
718 Building Materials
719 Hot Tubs, Spas & Pools
720 Farm Produce – Flowers, Plants
721 Hospital Equipment
722 Hobbies – Coins, Stamps
723 Jewelry
724 Camera and Supplies
726 Musical Instruments
727 Video Games, Tapes
728 VCR, TV, Stereo, Tape Decks
729 CB Radios, Cellular Phones
730 Sporting Goods/Exercise Equipment
734 Trade or Sell
735 Wanted to Buy
736 Absolutely Free-Monday only

PETS/LIVESTOCK # 738-749

738 Household Pets
740 Pet Services
744 Horses, Livestock Equipment

AUTOMOTIVE RECREATIONAL VEHICLES # 800-884

800 Recreational Vehicles
802 Snowmobiles
804 Airplanes
805 Boat Docks, Marinas
806 Boats/Motors
807 Boat Parts & Service
808 Vehicle/Boat Storage
810 Insurance, Motor
812 Motorcycles, Go-Karts, Minibikes
813 Motorcycles, Parts & Service
814 Campers/Mini-Homes/Trailers
816 Auto/Truck, Parts & Leasing
818 Auto Rentals, Leasing
819 Auto Financing
820 Autos Wanted
821 Junk Cars Wanted
822 Trucks for Sale
823 Vans
824 Jeeps/4 Wheel Drive
825 Sports & Imported
852 Classic Cars
854 American Motors
856 Buick
858 Cadillac
860 Chevrolet
862 Chrysler
864 Dodge
865 Eagle
866 Ford
868 Geo
872 Lincoln
874 Mercury
875 Nissan
876 Oldsmobile
878 Plymouth
880 Pontiac
881 Saturn
882 Toyota
884 Volkswagen

WE ACCEPT

VISA MasterCard

PLEASE CHECK YOUR AD

The Observer & Eccentric will issue credit for typographical or other errors only on the first insertion of an advertisement. If an error occurs, the advertiser must notify the Customer Service Department in time to correct the error before the second insertion.

POLICY

All advertising published in The Observer & Eccentric is subject to the conditions stated in the applicable rate card, copies of which are available from the Advertising Department, Observer & Eccentric Newspapers, 36251 Schoolcraft Road, Livonia, MI 48150, (313) 591-2300. The Observer & Eccentric reserves the right not to accept an advertiser's order. Observer & Eccentric Ad-Takers have no authority to bind this newspaper and only publication of an advertisement shall constitute final acceptance of the advertiser's order.

302 Birmingham Bloomfield

ABSOLUTE BARGAIN - Bloomfield schools, double lot, 3-4 bedrooms, 3 baths, basement, 2 car garage. $119,500. Ask for Lynn Stange, Jack Christenson Realty. 649-6800 or 689-0291

BEVERLY HILLS/BIRMINGHAM Huge custom 1 level ranch like new. Groveland, 3 blocks. Save $10,000 before 10/31. Buyers only. 645-9346

BIRMINGHAM - Charming downtown bungalow. 3 bedrooms, 1½ baths, updated kitchen, carpet, appliances included, partially finished rec room in basement. $98,000. 641-7935

BIRMINGHAM: In town, 1981 contemporary 3 bedroom, 2½ bath, 2 car attached garage, 908 square feet/more $124,900. 647-5036

BIRMINGHAM, OPEN SUN., 1-4 3 bedroom, 2½ bath colonial with master suite. Walk to Quarton School. $229,000. 540-3868

BIRMINGHAM - Poppleton Park. 4 bedrooms, 2½ baths, lowest price in area. $213,890. Updates include new kitchen, large family room. Call owner at 936-0585 or 642-6219

BIRMINGHAM - 3 bedrooms, 1 bath, finished basement with fireplace & office. 1½ car garage, new air, furnace, driveway. Pembroke Elementary & Seaholm High schools, a steal at $119,500. Cash/conventional mortgage only. 649-5054

Bloomfield Hills Square Lake 2 bedroom, 3 bath, formal dining, balcony, carport, southern exposure. $78,676 or lease/option $1,000/month. Call owner 626-2200. RE/MAX EXECUTIVE 641-5300

BY OWNER - Adams Woods ranch. Spectacular ravine setting, very private, 2 levels, updated kitchen, 3 bedrooms, 2 baths. Open House: Sat & Sun, 1-5pm, or by appointment. Mon-Fri, after 5pm. 1291 Devanglen Ct. 852-8493

EXCELLENT LOCATION Executive area, 4 bedroom, 2½ bath, well maintained home, open family room-breakfast-kitchen. Walk to elementary school. Large spacious yard, perennial garden, new deck, newer decorating throughout. 781 N. Shady Hollow Circle. 644-0272

FRANKLIN - 3 bedroom home, natural fireplace, ½ acre property, many updates, newer TLC. Under market value $118,000. 535-6670

POPPLETON PARK-2 story brick English Cottage, 3 bedrooms, 1½ bath, hardwood floors, fireplace, security system. Best schools. $202,000. Call 6:30-8pm, 433-1521.

303 W.Bloomfield, Keego Orchard Lake

BEST BUY! On a treed lot in private backyard site this 3 large bedroom, 2½ bath brick home. Offers living room, formal dining room, remodeled kitchen, wet bar and fireplace in family room, newer plush carpeting, beautifully decorated, patio, attached 2½ car garage. Only $149,900.

Century 21 Nada, Inc. 477-9800

LAKE VIEW & LAKE ACCESS 1631 Stephenson, Quite 2 bedroom cottage, w/deck & walk-out lower level. Rent $750/mo., w/option, half rent applying to purchase price or buy for $72,500. Call Paul, 540-3863

W. BLOOMFIELD BREATHTAKING Quality & luxury only as you've dreamed. 3-4 bedroom contemporary in serene woodland setting. Prepare to be impressed.
Open House Sun. 12-5
3528 Oakhaven • 313-973-2900

304 Farmington Farmington Hills

BEAUTIFUL HILLTOP SETTING 3 bedroom ranch, neutral colors. Move-in condition, newer carpet, fireplace, large wooden windows. Owner transferred, priced to sell. $3,000 in closing costs 442-9195

FARMINGTON HILLS EXECUTIVE LIVING - Located in prestigious Hunter Pointe - 5,000 sq. ft. living space including lower level gourmet kitchen, breakfast & sun room combo, 2 car garage and audio/visual & family room. $429,900. Ask for ANN SHAHIN or DAVE SNELL.

WOODED RETREAT - Five bedroom, 3½ bath quad with ravine lot with woods & water, in-law quarters, natural fireplace and perfect condition. $229,000 (OELSYWOO)

DREAMS CAN COME TRUE - fantastic 3 bedroom ranch with remodeled kitchen, baths and sensational great room, park-like setting, treed acre lot. $109,900 (OEL170fic)

462-1811 COLDWELL BANKER Schweitzer Real Estate

N. FARMINGTON CONTEMPORARY Towering ceilings & large great room greet you as you enter this sky home. White ceramic leads you to a gourmet kitchen & a two-way fireplace warms the great room & master bedroom. A garden room overlooks a private backyard w/cracking fish pond. Call for more details. $289,000.

TYE CULVER RE/MAX 100 INC. 348-3000

THIS BRICK HAS IT ALL 3 bedroom ranch, walkout basement w/fireplace, large living & dining room w/fireplace $122,500. C-3GLF. Call 360-0450. ERA COUNTRY RIDGE REALTY

THIS IS NOT A MISPRINT $39,900 The maintenance free home in Farmington Hills with a full basement is priced to sell quickly. With plenty of room for a garage, this home offers a newer roof, newer furnace, newer hot water heater, and fresh decor. 474-5700

DRASTICALLY REDUCED $85,900 Everything new in this completely reconditioned ranch on a country sized lot. There's new siding, roof, and deck on the outside and even new drywall on the inside. Like brand new at an affordable price. 462-1660

The Prudential Wolfe Realty Independently Owned and Operated

306 Southfield-Lathrup

PRICE REDUCED for quick sale on this 4 bedroom, 2½ bath 2400 sq.ft. brick ranch w/2 car garage for only $127,900. 9 Mile/Beech. Don't wait. Meadowbrook Realty. 356-5535

SOUTHFIELD - SMALL 2 bedroom, clean. 1 car garage, appliances, carpet space. Near 12 Mile & Greenfield. $41,500. 647-1011

307 South Lyon Milford-Highland

SOUTH LYON HIGH ENERGY-EFFICIENT HOME 3 bedroom ranch, 2 full baths, huge garage, finished basement, large lot, in nice subdivision. Only $133,900. 486-1970

307 South Lyon Milford-Highland

SOUTH LYON - PRICED TO SELL! 3 bedroom ranch, finished basement, 2 car garage, family room with fireplace, new carpet in bedrooms, new efficient furnace w/central air, patio & fenced rear yard. Immediate occupancy. $92,000. 313-437-0097 or 313-437-8766

308 Rochester-Troy

ROCHESTER, DOWNTOWN Farmhouse, double lot, 3 bedrooms, 2 baths, master bedroom suite, 1st floor laundry, 24x38 garage. Large deck, central air, large kitchen. By owner. $128,500. 652-3584

TROY 3 bedroom, 2½ bath colonial in choice area of Troy. $115,900. 689-9311

309 Royal Oak-Oak Park Huntington Woods

NEW CONSTRUCTION Sylvan Royal Oak Colonial 3 bedrooms, 1½ baths, living room, dining room, 1ST FLOOR LAUNDRY. $89,900. BRYDEN HOMES 548-5900

OAK PARK - 23471 Geneva. 3 bedroom bungalow, nice neighborhood, only minutes from Southfield, Birmingham. Royal Oak, 696. Seller will pay closing costs $61,500. For further information, please call Greg Wayne, Earl Keim Realty in Birmingham. 313-645-5600

YOU'LL NEVER SEE another home like this any where at any price!! This English Tudor has 5 bedrooms, including 19' by 14' master bedroom, with decorative Pewabic tile fireplace and large closets. 150' wide lot with two patios, bird sanctuary, black wrought iron fencing. Newer heating plant and roof. $237,900. WOODWARDSIDE/ERA. 549-7400.

310 Wixom-Commerce Lakes Area

New Construction Exclusively NEW WOODED SUB. Walk to schools, parks, shopping, walkout sites. $179,900 to $229,900. Outstanding Walled Lake schools.

$10,000 In Extras To First 25 Buyers. THE HOWARD STANLEY COMPANY - BUILDERS & DEVELOPERS 451-9950, 788-0450, 737-4000

NEW CONSTRUCTION RANCH 3 bedrooms, living room with cathedral ceiling, full basement, and 2 car garage. $89,900. C-ASH-WH. Call 360-0450. ERA COUNTRY RIDGE REALTY

WALLED LAKE - 1991 open contemporary, 3 bedroom with reading loft, 1st floor master, cathedral ceiling, hardwood floors, fireplace in great room, 2 car attached garage, wooded lot. $159,900. 960-3376

311 Homes Oakland County

ABFORDABLE LUXURY IN OAKLAND COUNTY Childs lake estates in Milford has an established reputation of safe, clean & quiet living. Little Valley Homes is proud to list & show new & pre-owned homes in this fine community, located on Oak Pierce Rd. N. of Pontiac Tr., and E. of New Hudson still or please call. 684-2131

COUNTRY ESTATES Plays host to this 1993 3 bedroom 2 bath doublewide model, new appliances in your kitchen are accented by country oak cabinetry, built in entertainment center provides versatility in decorating, skylites in both baths keep the look refreshing. $26,990. Please call. LITTLE VALLEY HOMES. 684-2131

311 Homes Oakland County

CHATEAU ESTATES NOW! One of Oakland County's premier communities has many new & pre-owned homes available through Little Valley Homes Park is on 13 Mile Rd., E. of Novi Rd. Find our Little Valley Office next to clubhouse or please call. 624-2828

OXFORD - New 2-3 bedroom ranch. 1120 sq.ft., basement, 2 car garage, 1 acre. $94,900. 3330 Thomas Rd. Quick sale needed. Call after 6pm. 313-969-2859

WATERFORD - $84,900. 2 bedrooms, full basement, 1½ car garage, neighborhood beach association, close to schools. 681-6291

312 Livonia

AFFORDABLE LIVONIA RANCH A little paint & imagination can bring out the beauty of this home. Cathedral ceiling in living room, large breakfast nook, open floor plan. Partially finished basement. $94,900. N-215C-L. Call 348-6767. ERA COUNTRY RIDGE REALTY

Alluring Homes WHITMER Realtors When you can own this attractive 3 bedroom, 2 full bath brick Ranch. Features updated furnace, central air, vinyl windows, private yard, finished basement & 2 car garage. $89,900.

JUST FOR YOU! This charming 4 bedroom, 1½ bath brick Ranch. Offers Florida Room, lovely hardwood floors, natural mahogany woodwork, gourmet kitchen, central air, basement & 2 car garage. $105,000.

Century 21 Today 462-9800 Centurion Award Winning Office 1986, 87, 88, 89, 90 & 91

BY OWNER - BRICK TRI-LEVEL 1771 sq.ft., 3 bedrooms, family room, 2.5 baths, den, ceiling fan, updated thru-out, 2 car garage with workshop, very clean! 425-3579

COLONIAL - 4 BEDROOM Very Sharp! $134,900. Open House Sun. 12-5pm. 14188 Ingram 421-0654 or 591-6177

FABULOUS Kitchen overlooking family room featuring fireplace & doorwall to tiered wood deck & secluded landscaping. Just turn the key and you'll enjoy this 3 bedroom, 1½ bath brick ranch with attached garage and full basement. This one has it all. $119,900. Ask for...

RUTH MARTIN Remerica HOMETOWN REALTORS 420-3400 REMEMBER REMERICA

LIVONIA-ROSEDALE GARDENS - 3 bedroom 1.5 story Cape Cod nestled on a wooded and pleasant tree lined lane. Living room w/fireplace, formal dining room, Florida room, 2 car garage and basement. Endless comforts of home. Only $117,900.

One Way Realty 473-5500 of 522-6000

NEWER BRICK RANCH This home is beautiful inside and out! Great room with natural fireplace, master bath, central air on 92 plus a finished basement on a cul-de-sac. $129,900 (OELMEDI)

UNIQUE Contemporary home on one acre picturesque treed ravine lot. Beautifully appointed throughout - many custom features. $127,900. CALL RICK or NEIL 462-1811 COLDWELL BANKER Schweitzer Real Estate

312 Livonia

CHARMING 3 bedroom brick ranch, family room w/fireplace, 2 baths, central air, 2 car attached garage, new neutral decor, excellent condition, 5/Farmington. $115,000. Buy owner. Phone after 6pm. 464-7621

DRASTICALLY REDUCED!!! Motivated sellers offer this immaculate ranch featuring 3 bedrooms, 1½ baths, family room, finished basement with gas log fireplace. Newer vinyl windows, including living room bay. Hardwood floors, newer deck in fenced private rear yard. All this and much more for only $99,900.

ROBERT BAKE Realtors 453-8200

FIVE BEDROOM colonial, on cul-de-sac, beautiful family home, new carpets, kitchen cabinets, deck, etc. etc. Agent owned. 464-8219

LIVONIA ALMOST - 1800 sq. ft. of living area in this 3 bedroom brick ranch. N.W. Livonia. Living room with fireplace, plus family room. Large private yard and 2 car garage for $89,500.

EVERYTHING - is updated including Andersen windows and doors in the kitchen, baths, finished basement, new sprinkler system, even has new brick. Fenced yard with new landscaping. Priced at $124,500.

LIVONIA SCHOOLS - Mint! Mint! Better than new colonial features many upgrades, 4 bedrooms, 2½ baths, with private backyard in beautiful newer subdivision. A must see and only $159,900.

THE MICHIGAN GROUP Realtors, Inc. 591-9200

LOCATION - $104,900 1500 sq.ft. 5 and Levan area. Family Room. Deck. Attached garage. Move in condition. Fast occupancy.

LAND CONTRACT - $78,900 Great terms on this 3 bedroom brick bungalow. Finished basement. Garage. Deck plus pool. Fast occupancy.

LIVONIA SCHOOLS - $59,900 Cute 3 bedroom ranch. Great curb appeal. Country kitchen. Newer carpeting. Private yard with patio.

LARGE LOT 3 bedroom ranch with attached garage. N. Livonia location. Wooded back overlooks a 100x300' premium lot. Asking $79,900.

CENTURY 21 ELITE 522-7626

SPACIOUS & AFFORDABLE Maintenance free tri-level in popular Sunset Hills. Large living room, dining area, family room, 3 bedrooms & 1½ baths, 2 car garage, fenced yard. Kitchen appliances stay. $92,900.

DESIRABLE CASTLE GARDENS Immediate occupancy on this newer maintenance free home. 3 bedroom ranch, family room, Florida room, basement, 2 car attached garage. Many updates including roof & furnace. $109,900.

OWNER WANTS ACTION! Beautifully maintained 4 bedroom colonial. 2 full baths & 2 half baths, everything updated, close to everything, sit on the custom deck & watch waterfall in the fountain. Attached 2 car garage $159,900.

REAL ESTATE ONE 261-0700

CLASSIFIED ADS GET RESULTS

312 Livonia

WHAT A DEAL! $69,900 The seller has reduced the price by over $18,000 on this vintage 2 story home that is ready for a beautiful 400 foot lot. With its 3 large bedrooms, 1½ baths, and basement, this home offers much more than the normal starter home. 474-5700

DELIGHTFUL CHARM $89,900 It's worth with this brick ranch that's been freshly painted and offers a big bright kitchen and finished basement. Throw in all kitchen appliances and a newer furnace and central air, and you've got a real deal. 462-1660

BRICK BEST BUY $98,900 Western Livonia subdivision ranch in exceptional condition 3 bedrooms, finished basement, 2 car garage, aluminum trim and central air. 421-5660

GREAT LOCATION $105,900 and sure to sell fast because this 3 bedroom brick ranch has been kept in meticulous condition by the original owners. Features a beautiful 400 natural fireplaces, one of which is in the finished rec room. 474-5700

EVERYTHING IS NEW $112,900 in this spacious full brick ranch including kitchen, roof, furnace, carpeting and fresh paint. If you're looking for a home that doesn't need a lick of work, than this one is for you! 462-1660

A REAL JEWEL $129,900 describes this newer built brick ranch with a large kitchen with oak cabinetry, family room with cathedral ceiling and a natural fireplace. It also has an attached garage and finished basement 474-5700

1 ACRE PREMIER $179,900 Central Livonia custom 2,263 square foot 4 bedroom, 3 bath brick ranch with in-laws quarters, family room, fireplace, finished basement, formal dining room, newer furnace and 2 car attached garage 421-5660

DISCRIMINATING BUYERS $210,000 will love this fantastic custom built ranch. Every inch has been finished to perfect and has 1½ baths, beveled glass windows to the custom kitchen, you'll see QUALITY! QUALITY! QUALITY! 462-1660

The Prudential Wolfe Realty Independently Owned and Operated

313 Canton

FIRST SHOWING $125,900 Northwestern Canton 4 bedroom, 1½ bath brick colonial. Backs to wooded commons and features a formal dining room, 1st floor laundry, finished basement, and central air. 421-5660

The Prudential Wolfe Realty Independently Owned and Operated

A HARVEST OF FEATURES! New on market, a 4 bedroom brick/vinyl Cape Cod with 2 full baths, fireplace, finished basement, 2½ car garage, 200 sq.ft. deck, updated windows, roof, furnace, central air, vinyl siding - '91 plus Plymouth/Canton schools and much more. (#5428)

Remerica HOMETOWN REALTORS 420-3400 REMEMBER REMERICA

NORTH CANTON RANCH Located in popular Pickwick Sub. This home offers 3 bedrooms, 2 full baths, country kitchen w/pantry, family room w/fireplace, 1st floor laundry, finished basement w/wet bar, 2 car attached garage, and is situated on a court. Asking $112,900. Immediate occupancy. PRINCIPALS ONLY! Call 981-6940

313 Canton

ATTENTION - 4 bedroom colonial, 2 car attached garage, family room, 2 full & 2 half baths, custom built 10' wet bar & 10' bar area with 3 bedroom basement. Many kitchen cupboards, heated inground pool, private privacy fence, immediate occupancy available. $129,000 No agents. 455-4423

ROOM TO ROAM In this spacious 4 bedroom located on cout location. Kitchen has vaulted ceilings. Family room w/brick fireplace, formal dining room, wrap around decking in large yard. 1st floor laundry. $134,900.

Remerica HOMETOWN REALTORS 459-6222 REMEMBER REMERICA

314 Plymouth

CHARMING Updated Ranch - 3 bedrooms, 1½ baths, 2½ garage, finished basement. $118,000. Open Sun. 12-5. 9163 Redbud 459-4366

Energy Efficient 3 bedroom Colonial with enclosed Florida room off family room with fireplace and hardwood floors. Great location with deep lot and privacy. $118,500.

Remerica HOMETOWN REALTORS 453-0012 REMEMBER REMERICA

MOTIVATED SELLERS $107,900 say - "Let's make a deal" on this 1,550 square foot home with 3 bedrooms and 1½ baths in a great area of Plymouth. With a maintenance free exterior, newer furnace, and central air, plus a pleasant neutral decor, you won't find a better value. 462-1660

The Prudential Wolfe Realty Independently Owned and Operated

STUNNING 4 bedroom Colonial, master suite with Jacuzzi. Family room fireplace, formal dining, hardwood floors. Library, central air, intercom, custom drawing brick patio. Professionally finished basement w/extra high ceiling. 3 car car garage. Circular drive leads to manicured grounds. & many pleasant surprises. $393,000.

Remerica HOMETOWN REALTORS 459-6222 REMEMBER REMERICA

315 Northville-Novi

NORTHVILLE TWP. NEW CONSTRUCTION IMMEDIATE OCCUPANCY Approximately 3,000 sq.ft., 3 bedrooms, 2½ baths, carpeting included. Walk out patio on large fully landscaped wooded lot. 1½ miles W. of Haggerty, just off 6 Mile Rd. Open Sun., 1-5. 117-0683. WINDHAM REALTY GROUP, INC.

$226 A MONTH Buys you this new 3 bedroom 2 bath model, over 1350 sq. ft. of living space situated in Chateau Estates in Novi. All new appliances, unique panoramic windows. Please call. LITTLE VALLEY HOMES. 624-2626 $24,990 Purchase Price. $2603 Down. 10.25 Apr. 240 Payments

315 Northville-Novi

BELIEVE IT! 930 DOLLARS is all it takes to become a home owner in Novi. Depending where and how you cover your options on affordably priced starter homes, it's easier than you think, please call. LITTLE VALLEY HOMES. 624-2626 $5900 Purchase Price. $930 Down. 11.30 APR. 72 payments at $152.98

CHATEAU ESTATES NOW! One of Oakland County's premier communities has many new & pre-owned homes available through Little Valley Homes Park is on 13 Mile Rd. E. of Novi Rd. Find our Little Valley Office next to clubhouse or please call. 624-2828

NORTHVILLE COLONIAL $165,900 Backing up to the water in Highland Lakes. 2,330 square feet, 3 bedroom, 2½ bath with a formal dining room, and central air. 421-5660

JUST LISTED $189,900 1990 built colonial with many, many upgrades and custom features such as a huge master suite, 1st floor laundry, side entrance garage, and a beautiful, large great room with soaring ceilings. Hurry or you'll miss it! 462-1660

The Prudential Wolfe Realty Independently Owned and Operated

NORTHVILLE We dare you to find fault with this new offering. Just move in and enjoy the spacious 4 bedrooms, 2½ baths, and beautifully finished basement w/sauna. $199,500. N-775P-H. Call 348-6767. ERA COUNTRY RIDGE REALTY

316 Westland Garden City-Wayne

ABSOLUTELY Impossible to describe. Large 3 bedroom ranch. Remodeled kitchen, oak cabinets, dishwasher, newer windows & furnace, roof, huge basement, attached breezeway & 2 car garage, carpeted. Updates as a huge master suite. $64,900.

STARTER HOME - Spacious bedrooms, remodeled bath & kitchen, built-in dishwasher, newer carpeting, vinyl siding & furnace. Oversized 2 car garage. Home warranty. Low down. $32,900.

Century 21 CASTELLI 525-7900 1990-91 CENTURION AWARD WINNING OFFICE

AUCTION Real Estate & Personal Property Refer to auction section 700.

316 Westland Garden City-Wayne

AUCTION Real Estate & Personal Property Refer to auction section 700.

BEAUTIFUL HOME Just listed 3 bedroom brick ranch, just move in & relax, finished basement, central air, new shingles, updated kitchen & Florida room plus 2 car garage, just $89,300.

Century 21 - Dynamic 728-8000

BE FIRST $74,700 Garden City new listing. 3 bedroom brick ranch. Carpeted basement, 2 full baths, central air, and 2 car garage. 421-5600

The Prudential Wolfe Realty Independently Owned and Operated

BRING THE FAMILY!!! 3 bedroom brick ranch, family room, finished basement, 2 car garage, newer roof. Near schools & shopping. Appliances included. Owner wants to negotiate. $82,500. (J1) JOHN TOYE Remerica Pickering Assoc. 458-4900

GARDEN CITY - Excellent location. 3 bedroom brick ranch, 1½ baths, finished basement, 2 car garage, completely remodeled, in and out. East of Merriman. South of Warren. $84,900. 427-0675

GARDEN CITY - 3 bedroom, basement, garage, carpeted, $475/mo. ASAP. Section 8 O.K. Available Nov. 15 728-3235

LIVONIA SCHOOLS ASSUMPTION Perfect location with park-like setting. Lovely 3 bedroom Colonial. 1,750 square feet home with neutral decor. Live now! $137,500.

Remerica HOMETOWN REALTORS 453-0012 REMEMBER REMERICA

SUPER STARTER Adorable 3 bedroom ranch, country kitchen, large laundry room, newer windows. Garage, all appliances. $54,900.

CENTURY 21 ROW 464-7111

4 CAR ATTACHED GARAGE

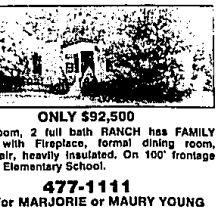

ONLY $92,500

3 Bedroom, 2 full bath RANCH has FAMILY ROOM with Fireplace, formal dining room, central air, heavily insulated. On 100' frontage close to Elementary School.

477-1111

Ask for MARJORIE or MAURY YOUNG

Real Estate One, Inc. REALTORS®