CLASSIFIED REAL ESTATE

301 Open Houses

BEVERLY HILLS - 3 bedroom, 2 bath ranch. New kitchen, new carpeting, 2½ car garage, private deck & nicely finished basement w/ bath. Move-in condition. Open Sun 1-4. 21713 Sheridan, N. of 13, W. of Woodward. $149,900. 540-0199 or 643-0940

FARMINGTON HILLS - Open Sun 2-5PM. 24248 CREEKSIDE, N. of Nine, E. of Orchard Lake. Dream 3 bedroom, 1.5 bath ranch with large private yard. $139,900. HURA. 353-7170

FRANKLIN - Open Sun 2-5. New listing. 32820 Wing Lake Rd. Lovely Cape Cod family home on 4 acres. Property can be divided. Call LESLIE FRIEDMAN 932-8883 Cranbrook Realtors 626-8700

LINDEN SCHOOLS
OPEN SUN., DEC 20 1-4PM
The best Christmas present you could give yourself! Nearing completion on this brand new beautifully designed Cape Cod. 1796 sq ft - 2½ Bums. Elegant Aristokraft cabinets in large kitchen, master bath has marbled tub & 10x10 walk-in closet. Central air & humidifier. Lake privileges to all sports. Mart Lake. $139,500. Lake White Lake Rd., W. of US-23, cross over Bennett Lake Rd. & follow open signs to 11412 Whitaker Rd.
ENGLAND REAL ESTATE 474-4530

LIVONIA
11245 W. CLEMENT CIRCLE
OFF GRAND RIVER
S. of Plymouth, E. of Middlebelt
Be in new home for holidays. Beautifully decorated 3 bedroom ranch w/ all brick sub with Florida room. All new updates. Owner anxious, new home done so bring all offers.
CALL JOE DUDICH
RE/MAX WEST 261-1400

REDFORD $68,500
SOUTH REDFORD OPEN SUN. 1-4
11359 Sioux. Beautiful 3 bedroom brick Ranch with basement & garage. This is a great place for a young homebuyer. Check it out for yourself!
ASK FOR DOUG LAMKIN
525-9600 or 928-6119
CENTURY 21 HARTFORD NORTH

TROY - OPEN SUN 1-4
NEW LISTING! Charming 3 bedroom, 2 full bath ranch, basement, beautiful wooded lot, Birmingham Schools. 2529 Hampton. $178,500.
Call Mart Forner
Chamberlain, REALTORS. 647-6400

CALL
HOMELINE
FOR MORE
OPEN HOUSES
953-2020
24 Hours A Day
With New Listings
Added right up to
The Weekend
See Large Display Promo in This Section for Instructions

302 Birmingham Bloomfield

DERKLEY
COZY BUNGALOW
Looking for a new owner! 3 bedroom, 1½ bath with updated 10 kitchen & large master bedroom w/ walk-in closet. Basement, 1½ car garage, fenced yard. Enjoy ownership in a great, family neighborhood. Walking distance to schools, parks, & more. Don't miss this one. $88,900. (DAC) Call 681-5700.
REAL ESTATE ONE

DERKLEY
Spacious, Open Rooms
make this 3-4 bedroom bungalow a home you must see. Updated master bedroom, family room w/ doorwall to large wood deck. Great boy! Motivated seller! $79,900. Call 646-1600.
REAL ESTATE ONE

Best Buy In Bloomfield
Dramatic 3500 sq ft. 4 bedroom luxury home by Robert R. Jones Associates. Available immediately in prestigious Bloomfield area. Bloomfield schools. $475,000. Open Hoon-6PM except Thursday, W. of Lahser S. of Squire Lake. 2549 Norwood Rd. Call. 851-3434 or 652-6161

1384 BATES-Charming Birmingham bungalow. Lovely fenced yard, library, finished basement with brick floor. Birmingham Schools, new deck. $169,900.
CALL DEDORES FOLLMER
651-1077 or 882-4700
EXECUTIVE PROPERTIES, INC.

BIRMINGHAM - Desirable Midvale area. Large brick ranch, 3 bedroom, 2½ baths. Big price reduction! Open Sat & Sun. 646-6556

BLOOMFIELD HILLS - Birmingham Schools, newly renovated 3 bedroom, 2 bath ranch on 1.5 acre beautiful lot. 2700 sq ft. REDUCED by OWNER $193,000. 851-1085

BLOOMFIELD HILLS - Price drastically reduced well below appraised value. Owner says sell as soon as possible. Wonderful contemporary with open floor plan, large rooms, perfect for entertaining. Prime view on Wabeek Golf Course.
Call LESLIE FRIEDMAN 932-8883
Cranbrook Realty 626-8700

BLOOMFIELD HILLS
INSTANTLY APPEALING!
Sharp updated contemporary, vaulted ceilings, lovely park-like views 4 bedrooms, 3 baths, family room plus finished basement. Bloomfield Hills schools. $184,900 (I07574) CALL 644-4700
REAL ESTATE ONE

BLOOMFIELD TWP. 3 bedroom ranch, 2½ baths, family room with fireplace, central air, attached 2 car. Reduced. $163,500. 334-7047

BLOOMFIELD HILLS
CUSTOM TUDOR
Designed like entertaining and ease of life style. Greatly room, banquet size dining room, gourmet Grabd island kitchen. 4 bedrooms, 2 full and 3 half baths. Wonderful master suite, jacuzzi, decks, finished, 3 car garage, plus gorgeous private pool $449,000. Ask for
RUTH CABOT
RALPH MANUEL, 851-6900

BLOOMFIELD
Just reduced to $269,900. Over 3,000 sq ft of family living. 5 bedrooms. Now the best buy in Hickory Heights. Ask for Chris or Tom.
HALL & HUNTER
644-3500

302 Birmingham Bloomfield

BIRMINGHAM
Quarton Lake Estates
Great family home. 5 bedrooms, 4½ baths, living room with bay and fireplace, French doors to family room with fireplace, entertainment center & bar, 1st floor bedroom suite with 2 walk-in closets, much, much more! $424,000. BS5154. Call 646-1600.
REAL ESTATE ONE

BLOOMFIELD HILLS
GOLFER'S DREAM
Walk to Springdale Golf Course. Spectacular wooded acreage in Bloomfield schools. Great for a 4 bedroom, 2½ bath updated ranch. Unique fireplaces. Birmingham Schools. $278,900 (B07223)
CALL 644-4700
REAL ESTATE ONE

BLOOMFIELD HILLS
A HOME FOR ALL REASONS:
Spacious 4 bedroom, 3½ bath ranch. North Wabeek magnificent lot, 3 fireplaces, zoned heating, 3½ car garage. Great for family and entertaining. $399,000 (D94887)
CALL 644-4700
REAL ESTATE ONE

BLOOMFIELD
LOCATION,
SIZE, & STYLE!
Impressive Tudor close to Auburn Hills Tech complex. 4 bedrooms, 3½ baths, library, deck, 3 car garage. Lots of amenities - neutral and neat! $273,900 (B07394) CALL 644-4700
REAL ESTATE ONE

BLOOMFIELD
Spacious 4 bedroom colonial, family room, library, fenced yard, finished basement. Bloomfield Village. $299,900. Short term rental available at $2,600/mo.
JULIE NEIMAN
644-6700
MAX BROOCK, INC., REALTORS

Bloomfield Village Colonial
4 bedrooms, 3½ baths, fireplace in living room, formal dining room, finished basement with dark room. Newer roof, windows, exterior paint. Beautiful area, charming home. $354,900 BS6078. Call 646-1600.

Bloomfield Village
Looking for something a little different in the village? Don't miss this 4 bedroom, 2½ bath colonial. Country kitchen, Family room, den. Screened porch. Fireplaces. All this for $252,900. (I07660)
Call 646-1600.
REAL ESTATE ONE

GREAT DOWNTOWN
4 bedroom, 2½ bath, master suite, 3 car garage. 70x120 lot, new carpet. $248,000. 642-7034

JUST LISTED
Chestnut Run South Colonial with a view of Orange Lake. 4/5 bedrooms, 4 full, 2 half baths, 3 decks, security, beautiful lot. Bloomfield Schools. $629,000. EO-HOOME
MAX BROOCK, INC. 646-1400

Have Your Own
Hotline To
What's Happening
In Your Neighborhood.
Call For Home Delivery!
Observer & Eccentric
Newspapers
591-0500

302 Birmingham Bloomfield

OPEN SUN. 1-4PM
31850 Waltham, Beverly Hills
E. of Evergreen, S. of Beverly Hill
ATTRACTIVE CUSTOM COLONIAL in desirable W. Beverly Hills. Features large corner lot on isolated, dead-end street. Numerous amenities-6 panel doors, brick foyer, beamed ceiling in family room, wainscoting accents just to name a few. Priced to sell at $219,900.
626-8700
Cranbrook
Assoc. Inc. Realtors

303 W.Bimfld. Keego Orchard Lake

BLOOMFIELD TOWNSHIP
LOVLEY WILLIAMSBURG COLONIAL
4 bedroom, 2½ baths, updated and charming on pretty lot. Large deck, country kitchen, family and recreation rooms. Bloomfield schools and fabulous sub. $162,900 (B07543)
CALL 644-4700
REAL ESTATE ONE

FANTASTIC LAKE AREA LOCATION - 4 bedrooms, 2½ bath colonial. Birmingham schools. $175,000. WA-22.

BEAUTIFUL OLD FARM BUDDVISION - 4 bedrooms, 2½ baths, 3 bath contemporary. Walk to synagogue or JCC or to the best sub in W. Bloomfield at the most affordable price. All for $159,000. TA-60.

PRICED TO SELL - 3 bedroom ranch with 2 baths with great floor plan. Many amenities. Farmington Hills Schools. $99,900. MI-26

PICTURE YOURSELF HOME FOR THE HOLIDAYS - in this contemporary 3 bedroom Bi-level completely updated. 3 ponds in subdivision with ice skating in the winter & fishing in the summer. Farmington Hills Schools $125,500. VA-35

THE
MICHIGAN
GROUP
Realtors, Inc.
851-4100

WEST BLOOMFIELD
BEAUTIFUL COLONIAL
Spacious open floor plan, newer carpets, large family room with brick fireplace. Matured treed back yard with patio. Professionally landscaped. West Bloomfield schools. $152,000. (WA41) Call 651-5700.
REAL ESTATE ONE

WEST BLOOMFIELD
PRICED TO SELL
on Alt Sports Mad-Hatter Straights Lake! View of the lake from newer kitchen, living room & master suite. Jacuzzi. Screened porch. New dock. Extras! (I0E1) $224,900
851-1900
REAL ESTATE ONE

WEST BLOOMFIELD
PAY MORE? WHAT FOR?
Spectacular pond view, direct entry townhouse, 2 bedrooms, 2½ baths, finished basement, 2 car attached garage. Wonderful West Bloomfield location includes club membership. (P01) $112,900
851-1900
REAL ESTATE ONE

303 W.Bimfld. Keego Orchard Lake

BLOOMFIELD TOWNSHIP
GREAT POTENTIAL
for the creative buyer! Freshly painted 2 bedroom brick ranch with a family room and 2 fireplaces, on 1 acre of prime property with Wing Lake privileges. (CHE) $139,90
851-1900
REAL ESTATE ONE

KEEGO HARBOR
CASS LAKE FRONT
Enjoy Cass Lake front's finest vista, fabulous contemporary, all white and grey interior. Bright, airy, and very open, this house has it all! Must Must $549,821. (CAS)
Call 681-5700.
REAL ESTATE ONE

LAKE PRIVILEGES
Super ranch, 3 bedrooms, kitchen w/pantry, breakfast room, doorwall to deck, basement, 2 car garage. Nice! $92,900.
ASK FOR CAROL BOJI
HEPPARD & ASSOC.
855-6570

WEST BLOOMFIELD
Fantastic 4 bedroom, 2.5 bath colonial on beautiful treed lot has family room with fireplace, large master suite with walk-in closet and much, more! A great value at $117,900.
Call 851-9770
ERA RYMAL SYMES

WEST BLOOMFIELD
GREAT OPPORTUNITY
Very motivated seller. 1990 home decorator perfect with unbelievable upgrades throughout. 5 bedrooms, 3½ baths, huge master suite. Great room, family room, library & finished walk-out. Wooded lot. $364,000. (S1L) Call 851-1900.

NEWER CONTEMPORARY
OPEN SUNDAY 1-4, 4197 Strathdale. Backs to open Vista! 4,200 sq ft. of living space plus entertainer's dream recreation room. Fabulous gourmet white kitchen with island & double Sub-Zero, living & family rooms. Bloomfield schools. Optional Lease. $549,000. (STR) Call 851-1900.
REAL ESTATE ONE

W. BLOOMFIELD Custom 2800 sq ft. walkout ranch. 4 bedrooms, 2½ baths, 2 fireplaces, whirlpool, 2 level deck, in ground pool, 1 acre wooded lot. $158,000. By owner. 624-8819

W. BLOOMFIELD RANCH
Lake privilege! Superb floor plan. 3 bedrooms, huge closets. Great kitchen with pantry. Doorwall to deck. Neutral & nice. $92,900.
HEPPARD & ASSOC.
855-6570

304 Farmington Farmington Hills

CAPE CODE - Older Charming 2-story. 3 bedrooms, 2 baths, stone fireplace in living room, multi-level deck, 2 car attached garage. In area of much expensive homes & excellent schools. 11 Mi. & Farmington Rd., $170,000. 348-7456

FARM HOUSE.
2+ acres. Country kitchen, pantry, 2 stairways, 3 car garage, 4 bedrooms, walk-in attic, 32' living room $109,900.
HEPPARD & ASSOC.
855-6570

304 Farmington Farmington Hills

COUNTRY RIDGE 1 - 2,350 sq ft 4 bedroom, 2½ bath, 2 fireplaces, Contemporary Colonial, private walk-out, professional landscaping, 2 level decking, 3 car garage. $317,900. 661-1964

EVERYTHING'S PERFECT $64,900
In this newly styled home with finished basement with ½ bath and detached garage. Thermopane windows and a great kitchen with oak cabinets and bay window. 474-5700

The Prudential
Wolfe Realty
Independently Owned and Operated

EXECUTIVE RESIDENCE
Showplace home. Perfect spectacular entertaining environment. Pool, jacuzzi and refrigerated wine cellar, roof. A truly fine home in one of Farmington Hills' best neighborhoods. Show by appointment only. $298,000 (A20523)

349-6200
J.A. Delaney and Co.
Realtors

FARMINGTON HILLS
A REAL GEM! MANY UPDATES
4 bedroom colonial on cul-de-sac. All neutral. Wood windows. Beautiful kitchen. Newer furnace. Air conditioned. Move in condition. Bring offer! $139,900 (GER)
851-1900
REAL ESTATE ONE

FARMINGTON
Four Bedroom Colonial
Double story foyer with 2½ baths & 2 fireplaces, library, formal dining, family room, kitchen, breakfast area, finished walk-out. Wooded lot. $364,000. (S1L) Call 851-1900.
REAL ESTATE ONE

FARMINGTON HILLS
WALK TO ELEMENTARY
Sought after tennis club from this colonial. Hardwood floors throughout, painted, great yard with patio. Motivated seller! $124,900 (FIR)
851-1900
REAL ESTATE ONE

FARMINGTON HILLS
LIKE A GOLF COURSE!
Country charm abounds in this 3 bedroom Cape Cod 3 bedrooms, 2 full baths, professionally finished Rec room, 2 car garage on over 1.5 acres. A place to "everything!" $156,900 G28104 Call 261-0700

REAL ESTATE ONE

FARMINGTON HILLS
PARKLIKE SETTING!
This 3 bedroom 2 bath maintenance-free ranch sits on a large private lot. Central air, deck, 2½ car garage, fireplace 1 year warranty (GRA) $89,900
Call 477-1111
REAL ESTATE ONE

FARMINGTON HILLS
New construction. An exceptional 4 bedroom, 2½ bath, 2 story on wooded 1 acre lot. This home features a large kitchen & nook with bay window, formal living & dining room, family room with fireplace & 3 car garage. Large master suite with jacuzzi tub, walk-in closet & sitting area. Completion within 2 weeks. Priced under market at $199,500. Call Baker Building Co. 313-483-6565

FARMINGTON HILLS
A Beauty Inside & Out
Parkland 120 x 148 treed lot in much desired area surrounds this lovely 3 bedroom brick ranch immaculate & updated. Newer kitchen, fireplace, central air, dining area, finished basement, screened porch and attached garage. $137,900 T28121 Call 261-0700
REAL ESTATE ONE

FARMINGTON HILLS
BEAUTIFULLY UPDATED
Large kitchen, carpet, paint, windows, updated bath. Major addition and remodeled completed in 1985 - roof, heating, electrical, and plumbing. Neutral carpet. All this on an exceptional treed lot. $24,500 (PAR)
Call 477-1111

TO SEE IS TO BELIEVE
For everyday living, elegant yet cozy and comfortable. For entertaining SMASHING! The professionally finished lower level has anything you need to have your parties become the talk of the town! $244,900 (NOV) Call 477-1111
REAL ESTATE ONE

FARMINGTON HILLS
FIRST OFFERING - on this beautiful ranch with basement. Only 5 years old! Recessed lighting, skylight, central air, neutral throughout, deck. Farmington Schools, all appliances included for only $99,500

HEAD FOR THE HILLS - Farmington Hills that is. Charming rustic styling describes the 4 bedroom, 2½ bath colonial on large lot on dead end street. Great location. Master bedroom has walk-in closet and very large deck. Call to see $119,000

THE
MICHIGAN
GROUP
Realtors, Inc.
591-9200

FARMINGTON
SWING SET IN THE YARD
This 4 bedroom, 2½ bath is ready to move your family into. Cracking fireplace, new flooring, space and 32' recreation/game room. Call today, opinions stable. $109,900 (BO6883)
CALL 644-4700
REAL ESTATE ONE

FIRST OFFERING - 4 Bedroom, 2 full & 2 half bath brick Tudor. Great room with fireplace, 1st floor laundry, country kitchen, formal dining room plus den, finished walkout lower level with fireplace & wet bar, deck, attached 2½ car side garage. $249,900

BACKS TO COMMONS - Quality built 4 bedroom, 2 full & 2 half bath brick 2 story. Finished basement, large kitchen with built-ins, fireplaces in living room & family room, formal dining room, den, 1st floor laundry, attached 2 car side garage $214,900

GORGEOUS - 4 bedroom, 2½ bath brick Tudor. Great Room, with fireplace, formal dining room, remodeled kitchen, 1st floor laundry, large breakfast area, doorwall to deck, finished walkout lower level, picturesque setting, attached 3 car side garage $265,000

ON A RAVINE LOT - 3 bedroom brick Ranch, 2 baths, fireplace in living room, country kitchen, Florida Room, walkout lower level, attached 2 car garage $172,900

Century 21
Nada, Inc. 477-9800

JUST LISTED!
Farmington brick Ranch, 3 bedrooms, 2 baths, finished basement, 2 car garage, and deck located in popular sub close to park and shopping. What a great home for only $98,750
MICHELLE MICHAEL
RE/MAX EXECUTIVE 737-6800

ONE OF SANTA'S ELVES
Couldn't top the craftmanship found in this new construction 3 bedroom ranch. Featuring Farmington Hills schools and taxes plus an attractive treed lot. Call Holiday Hotline for details $99,500

The Prudential
William Decker,
REALTORS
455-8400
Independently Owned and Operated

CROSSWORD PUZZLER

ACROSS
1 Coloring substance
6 Entertains sumptuously
11 Victor
12 Pressed
14 Matures
15 Uncanny
17 Negative
18 Recent
19 Rescues
20 One's relatives
21 As far as
22 Stretch
23 Piece for one
24 Red —
26 Scarer
27 Invoice word
28 "Kiss Me —"
29 Saber
31 Continued stories
34 Ripped
35 Father of Emilio Estevez
36 Near
37 Morsel
39 Gluten
39 Devoured
40 Stamp of approval
41 Make amends
42 Small amount
43 Alliance; confederacy
45 Kind of baseball pitch
47 Musical instruments
48 Massive doorkeeper

DOWN
1 — pee
2 Again
3 Those holding office
4 Neon symbol
5 Handled
6 Smokey the Bear prevents these
7 Goddess of discord
8 Pedal digit
9 — garde
10 Pertaining to old age
11 Tuber
13 Gift giver
16 Without end
19 Bailed
20 Country of Asia
22 Bitts
23 Glossy fabric
25 To the left
26 Street show
28 Sharpest
29 Backless seat
30 Employee
31 Leg part
32 Second of two
33 Guide
35 Footwear
38 Ornamental knob
39 Assistant
41 Mature
42 Wire measure
44 Diphthong
46 Roman 51

Answer to Previous Puzzle

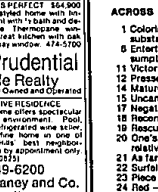

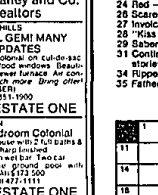

12-17 © 1992 United Feature Syndicate

STUMPED? Call For Answers • Touch-tone or Rotary Phones 1-900-454-3535 ext. code 708 • 95¢ per minute

Compliments of The
Birmingham-Bloomfield
Board Of Realtors ®
REALTOR®

304 Farmington Farmington Hills

FARMINGTON
WELCOME HOME!
To this 4 bedroom, 2 bath Farmington Meadows tri-level in excellent condition. Maintenance free exterior, 2½ car garage. 1 year home warranty (ROU-01) $112,900
Call 477-1111
REAL ESTATE ONE

JUST IN TIME FOR YOUR CHRISTMAS: Sharp colonial with gorgeous mirrored walls in a suburban Paradise (Popular Green Hill Commons). S. of 9 Mile, W. of Drake. Swim, tennis. Dog. Choice lot that backs to commons with circular drive and underground sprinklers. All appliances. Family room with fireplace and bar. Large master bedroom with bath and walk-in closets. First floor laundry, side entrance garage. Many extras. Convenient to everything. Immediate occupancy. Come see for yourselves. Call
ESTHER BAKER 349-6626
MAYFAIR REALTORS, 522-8000

Must sell- Ranch. Premium setting E. of Middlebelt between 12 & 13 Mile. Beautifully maintained.

YOUR OWN
PRIVATE WORLD
Snuggled on a 147x234 wooded lot just a few minutes from expressways and shopping. Live privately in this 3 bedroom custom brick ranch with a very large kitchen, family room fireplace/doorwall, pull down stairway to playroom, 1½ baths, 2 car attached garage, L C terms possible - $115,000

Century 21
J. Scott, Inc.
453-4300
522-3200

305 Brighton-Hartland Howell

BRIGHTON - SANTA'S DELIGHT
Just finished in time to move in for Christmas. You will love it. 1 story 3 bedroom 2 story home with lots of curb appeal. Masonry fireplace, fabulous great room, large roomy kitchen, heat/energy furnace & water heater, full front landscaping $119,900
ASK FOR PHYLLIS LEMON
THE MICHIGAN GROUP
REALTORS INC.
349-7762 459-3600

HOWELL Country colonial style home. Sharp & clean. 1900 sq ft with 3 bedrooms, 2½ baths & solid oak trim. 1.26 acres beautifully treed $138,500 (CO68160)

BRIGHTON Executive custom contemporary 2,100 sq ft. ranch with fireplace & wet bar in sunken great room. Completely landscaped. Too many amenities to list $249,000 (CO68140)
COLDWELL BANKER
BRIGHTON TOWN & COUNTRY
227-1111

JUST LISTED! - Comfortable Cape Cod on large lot in well maintained Hartland Sub. Over 1550 sq ft., 4 bedrooms, 2 baths, full floor laundry, fireplace in living room, finished basement, central air, deck & 2 car garage $120,000

OUTSTANDING! - 4 bedroom Tudor on private 2.3 acre setting w/easy access to M-59. Like new w/many quality features, formal dining w/bay window, fireplace in great room, large master suite w/walk-in closet & 12x12 bath w/whirlpool tub, over 2300 sq ft & more! $192,500. Hartland

ENGLAND REAL ESTATE
474-4530

306 Southfield-Lathrup

EVERGREEN TRAILS SUB
3 bedroom/ranch/fireplace
$66,500 HUA/RICHARD
353-7170

RANCH on country style lot. 3 bedrooms. Family room. Much updating. Nice! $76,900
HEPPARD & ASSOC.
855-6570

306 Southfield-Lathrup

Land contract terms! Newer roof, kitchen, furnace. Large lot. $49,900

100 x 250 lot! 3 bedroom Cape Cod. Lots of updates $69,900

Open Sunday 1-5
ANXIOUS! 3 bedroom ranch. Make an offer. 25300 Marlow

Spacious! 4 bedroom, 2½ bath ranch. Many amenities. 22418 Avon Lane

Must move! 3 bedroom brick ranch, new kitchen 28132 Brentwood

LATHRUP VILLAGE COLONIAL
4 bedrooms, 2½ baths, updated kitchen, finished basement, hardwood floors. $129,900.
WEIR, MANUEL, GRYDER, RAHKE
SALLY STEIMER
557-5411 OR 851-5500

LOSE THE CROWD...plenty of space for privacy in this sprawling 3 bedroom Ranch on 1 acre lot. Living room with fireplace, 2 car garage. Asking $89,900. Land Contract available

One Way Realty
473-5500

NORTHLAND GARDENS
Nice 4 bedroom quad-level, 2½ bath, huge family room, new roof furnace, updated kitchen, central air, 2½ car attached garage, extras.
GREAT LOCATION!
Exciting family home that has space and quality. 4 bedroom colonial, 2½ bath, large family room w/fireplace, 1st floor laundry, finished basement, many extras, attached garage

MCGLAUN
559-0990

SOUTHFIELD
A Private, Secluded Estate
in the heart of Southfield. A wonderful 4 bedroom, 3½ bath contemporary tri-level with a finished walkout basement. $249,900. (STH285) Call 559-2300.

Move Right In
Very lovely 3 bedroom ranch with 2 car attached garage. Master bath, family room, central air, formal assumption. $88,500. (172HILL) Call 559-2300.
REAL ESTATE ONE

SOUTHFIELD
FAMILY ROOM
with mahogany paneling, this 3 bedroom brick colonial, 1½ baths, large kitchen, 2 car attached garage, located in all brick home area. $92,900. (236HOC) Call 559-2300
REAL ESTATE ONE

SOUTHFIELD
SPACIOUS COLONIAL
with 4 bedrooms & 2½ baths is immaculately maintained. Large kitchen, warm family room, central air & full basement. Many improvements. Great value in a great neighborhood. (ABE) $107,900
851-1900
REAL ESTATE ONE

SOUTHFIELD - 3 bedroom, 2 bath ranch on secluded street. Family room, sun porch, private yard. $119,000 HUA. 353-7170

SOUTHFIELD
4 BEDROOM COLONIAL
2 baths, 2 lavs, family room with fireplace, library, gourmet kitchen, finished basement, recreation area, 2 car attached garage, newer roof. $179,900 (172SHE) Call 559-2300

Contemporary Tri-Level
With 2 car attached garage. North of 12, family room with natural fireplace. Dining room, laundry room, fenced backyard. Great potential. $112,900 (248SAN) Call 559-2300
REAL ESTATE ONE

SPACIOUS 4 bedroom, lots of living space, basement, many extras/updates, garage $99,900
HELP-U-SELL of Commerce/
W. Bloomfield 360-6660

307 South Lyon Milford-Highland

ADORABLE & AFFORDABLE
Lovely 3 bedroom w/lots of upgrades, + 2 car garage. Walk downtown or to the park. $88,700 PA-78.
THE MICHIGAN GROUP
REALTORS INC. 851-4100

307 South Lyon Milford-Highland

ACREAGE, PRIVACY, PLUS
a 2 story home. Many custom features. $172,500.
HELP-U-SELL of NHSL 348-6000

A NEW SINGLE-FAMILY HOME COMMUNITY IN SOUTH LYON
EAGLE HEIGHTS
• 3 & 4 bedroom ranch, colonial, cape cod & bi-level homes
• Full basements & 2 car garages
• From $105,500 to $144,500
Visit our Model Home 11-5pm 1-96 to Kent Lake Rd. S. towards South Lyon, left on 11 mi to entrance on right. Follow signs!
Model 437-3773 Office 229-5722
ADLER HOMES, INC

CONVENIENT- Milford Ranch. 4 bedrooms, 1½ bath, parlor, office, new designer kitchen, huge garage w/loft, fruit trees, castle tree house 1 1/4 acres. $155,000. 486-1918

COUNTRY LIVING AT ITS BEST! Exceptional ranch on 1½ secluded acres features 3 bedrooms, 2½ baths, large family room with fireplace, approximately 500 sq ft. entertainment room with hot tub, 2nd kitchen and bar, 2 car attached garage. $149,900 Many Extras!
Call Tony Sparks
RE/MAX Countryside
466-5006

EXECUTIVE RETREAT $174,911
This 3 year old custom built sits on half a acre. The home is built to give you views from every angle of the gorgeous property. With 2,000 square feet, this home is priced at far below duplication cost. 474-5700

The Prudential
Wolfe Realty
Independently Owned and Operated

FIRST SHOWING $219,900
Milford 2½ acre setting for a 1988 built 2,250 square foot brick cape cod. Walk-out basement, 2½ baths, great room with fireplace, 1st floor library and utility, and attached 2 car garage. Better be first to see this one! 421-5660

The Prudential
Wolfe Realty
Independently Owned and Operated

MILFORD
CUSTOM CAPE CODI
Country living combined with modern conveniences. 3 bedroom, 2½ bath, 4 year old home plus 2 fireplaces, unfinished bedroom plumbed for 3rd bath, gourmet kitchen and much more! (CCM4) $182,900 Call 681-5700.
REAL ESTATE ONE

MILFORD TWP - Spacious doublewide colonial with 5 bedroom, 3 bath. 2500 sq ft living area, easy access to freeways. Only $172,900. 3 car - garage with workshop. 22520 great room, basketball court, fireplace in family room, deck, & more. Call. 685-2575

NEW MODEL
YOU'LL FALL IN LOVE!
With this Neo-Victorian/farmhouse on the hill of heavily treed 2 acre parcel w/lake access in Eagle Cove Sub. Super-insulated, Anderson windows, 3 bedrooms, 2½ baths, jacuzzi, formal dining, great room w/stone fireplace, Oak cabinets, 1st floor laundry, 2 car attached garage. Many features not listed. 1 hour from downtown South Lyon. $172,900.
Call Steve Wallacker
Country Concepts 313-437-3667

Picturesque view of pond, woods huge deck. 2435 sq ft. Colonial, built 1990, 2 car garage. $234,900.
HELP-U-SELL of NWWC 454-9335

308 Rochester-Troy

Great country lot! 3 bedroom, 1½ bath ranch on ½ acre. $95,900.
HELP-U-SELL of South Oakland
541-0700

N. TROY - Cherrybrest Sub. 1087 Congress. New construction. 4 Bedroom, 2½ baths, 1st floor laundry, 2400 Sq Ft., open floor plan. Colonial. Asking $179,000.
BUILDER. 661-5152

ROCHESTER HILLS
TRADITIONAL COLONIAL
Elegant Colonial in Rochester Hills. Choice location. Private, beautiful wooded land-locked grounds. Amenities galore. Fantastic lower level. $319,500 (B07438)
CALL 644-4700
REAL ESTATE ONE

Open House

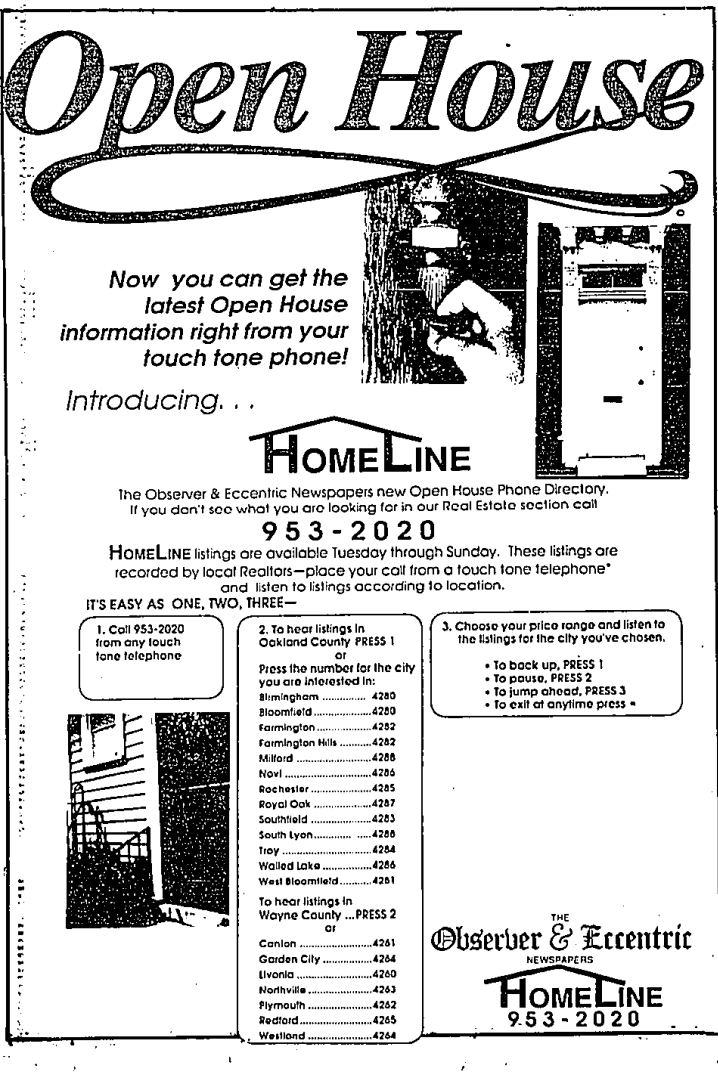

Now you can get the latest Open House information right from your touch tone phone!

Introducing...

HOMELINE

The Observer & Eccentric Newspapers new Open House Phone Directory. If you don't see what you are looking for in our Real Estate section call

953-2020

HOMELINE listings are available Tuesday through Sunday. These listings are recorded by local Realtors—place your call from a touch tone telephone* and listen to listings according to location.

IT'S EASY AS ONE, TWO, THREE—

1. Call 953-2020 from any touch tone telephone

2. To hear listings in Oakland County PRESS 1
or
Press the number for the city you are interested in:
Birmingham 4280
Bloomfield 4280
Farmington 4282
Farmington Hills 4282
Milford 4288
Novi 4286
Rochester 4285
Royal Oak 4287
Southfield 4283
South Lyon 4288
Troy 4284
Walled Lake 4286
West Bloomfield 4281
To hear listings in Wayne County ...PRESS 2
or
Canton 4261
Garden City 4264
Livonia 4260
Northville 4263
Plymouth 4262
Redford 4265
Westland 4264

3. Choose your price range and listen to the listings for the city you've chosen.
• To back up, PRESS 1
• To pause, PRESS 2
• To jump ahead, PRESS 3
• To exit at anytime press *

THE
Observer & Eccentric
NEWSPAPERS
HOMELINE
953-2020