

New Home Ordered Moved

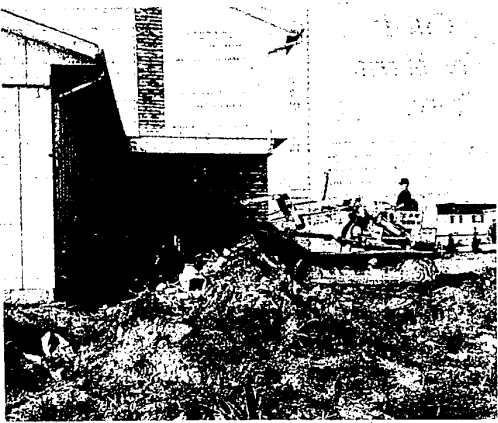

PUSH — That's what was done to a house at the corner of Rockledge and Olde Franklin Drive this week when the builder was forced to move a house after the Township Zoning Board of Appeals refused a variance of the setback requirements.

Lot-line setback requirements under the Farmington Township zoning ordinance has required that a completely constructed new home be moved before an occupancy permit will be issued.

The house stands at the corner of Rockledge and Olde Franklin Drive in the township.

A variance to the setback requirements was requested by Town and Country Builders on Aug. 28, but the Township's Zoning Board of Appeals refused the request.

The result is a delay and additional costs.

SY FRYMAN, secretary of the building company, told The Enterprise & Observer that "it is costing us more to move the house than it would to settle the case out of court. "On principle though, I won't settle with the neighbors. I would rather give the money to a legitimate contractor who worked hard for it than to somebody who has their hands out."

Fryman's reference was to a court case filed in the Oakland County Circuit Court by Mr. and Mrs. Sam Chayet of 32539 Olde Franklin Dr., charging that the construction is in violation of the subdivision's deed restrictions.

Charles Lorion, chairman of the Zoning Board of Appeals, said that the variance had been denied because the township had encountered similar problems before with the same builder.

the problem on the setback requirements no one seems to know. The township building department did inspect the site when the foundation was dug, but stakes were not laid out on the property line at that time. Township officials stopped construction of the work on the house following complaints of the neighbors that the setbacks were not being followed. When the "stop work" order was issued in July, construction work on the house was reportedly two-thirds complete.

JUST WHOSE mistake caused

One of the many ways you can take advantage of us...

you could pay \$100.00 less for your next new car with a Metro Auto Loan!



Metro's Auto Loan Rate

4.50

per hundred dollars per year

Right now figure out how much you can save by financing your new '69 car at Metro's low, low rate. The savings are yours. Metro's \$4.50 per hundred dollars per year rate means that you will pay about \$35.00 a year less on the financed amount. Most lending institutions charge around \$6.00 per hundred per year. Why not stop in to one of our three offices and see how easy it is to save.

BIG ENOUGH TO SERVE
METRO
SMALL ENOUGH TO LISTEN

All Three Offices Open til 1 p.m. Saturday
metropolitan national bank
of farmington

Redford Office
25719 Grand River
Near Beech Daly
KE 8-9400

Main Office
33205 Grand River
Near Farmington Road
474-1000

Quakertown Office
27500 Farmington Rd.
Near 12 Mile
476-9111

MEMBER FEDERAL DEPOSIT INSURANCE CORPORATION

the Goddess

...for beauty out of this world! FROM **\$39.95**

The versatile, high-fashioned GODDESS, of 100% human hair, may be styled in flattering Grecian curls or long, modern curls which seem to cascade eternally. Naturally, all colors are available — even frosted.

Don't forget, THE WIG SHOPPE offers these professional services for your hair pieces:

- COLORING
- PERMANENT-WAVING
- ADDING NEW HAIR

All hair pieces and specialized services are fully guaranteed. Come into THE WIG SHOPPE today.



19378 Livernois, Detroit
2205 Fort Street, Lincoln Park
32325 Franklin Road, Franklin Village
23286 Farmington Road, Farmington

THE WIG SHOPPE
FOR SERVICE OF A NEW DIMENSION

Wigs from **\$29.95**
Wiglets from **\$9.90**
Falls from **\$39.95**
Cascades from **\$19.95**