# QC1 AVIS FORD QC1

# CHAIRMAN AWARD WINNER

## $ WHAT DO A, X AND Z PLAN BUYERS WANT? $

**THEY WANT MORE MONEY FOR THEIR TRADE-INS**

**A Lot More Money**

## AVIS FORD GIVES MORE FOR EVERY TRADE-IN!

IN THE 1st 7 MONTHS OF 1993
OVER 850
A, X AND Z PLAN BUYERS

Traded in their USED CARS and trucks at AVIS FORD. The reason continues to be that AVIS FORD gives more money on each and every trade in.

## 1993 FORD MARK III VAN CONVERSION A and XZ PLAN SPECIAL

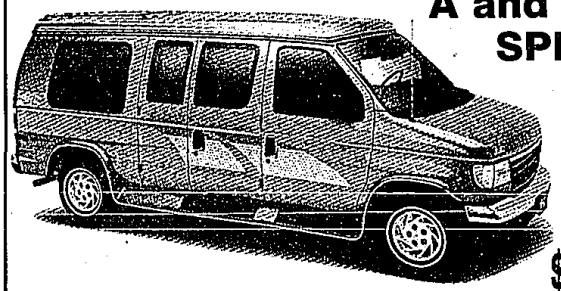

Mark III Luxury Vans & Trucks

Test Drive Today!

SALE PRICE $16,888

Three vista bay windows with dark tint coordinated soft shades, fiberglass boards, plush pile carpeting, television hookups, wood trim accessories throughout, color coordinated fabric panels with walnut wood trim, flush mount overhead lighting, walnut wood dash, kite ice chests/ashtrays & cup holders, luggage strips, vanity mirror, preferred equipment package 743A, RV converter, trim, air, electronic AM/FM stereo cassette/clock, wheel covers, console. Stk. #000111.*

*"A" PLAN SALES ONLY, plus tax, title & license, destination and advertising if applicable

## $1000 Cash Back on Taurus GL and LX

### NEW 1993 TAURUS GL 4 DOOR SEDAN

Stock #13974

Power steering, power brakes, tinted glass, power door locks, power windows, power drivers seat, air, AM/FM stereo cassette, speed control, tilt steering, air bag, child proof door locks, rear window defroster, front and rear floor mats, automatic overdrive transmission, cast aluminum wheels, exterior accent group.

WAS $19,676

IS $14,828*

### NEW 1993 TAURUS LX 4 DOOR SEDAN

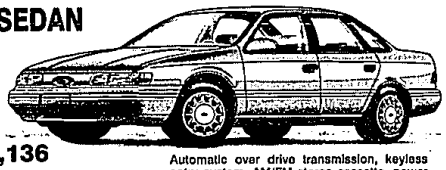

Stock #12101

WAS $20,136

IS $15,401*

Automatic over drive transmission, keyless entry system, AM/FM stereo cassette, power antenna, rear window defroster, speed control, clear coat paint, illuminated entry, power door locks, power windows, power steering, power brakes, tinted glass, air, tilt steering, child proof door locks, light group, convenience group, automatic on/off head lamps.

### NEW 1993 ESCORT LX WAGON

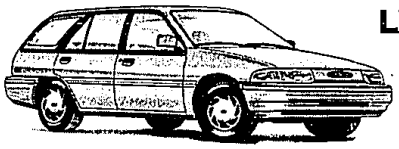

Stock #14271

Power steering, power brakes, tinted glass, air conditioning, rear window defroster, child safety locks, body side moldings, light group, convenience group, deluxe luggage rack, rear window wiper-washer, luxury convenience group, tacometer, instrumentation, tilt steering, 2 speed control, clear coat paint, AM/FM stereo cassette, console and cargo area cover.

WAS $13,282

IS $9604*

### NEW 1993 ESCORT GT

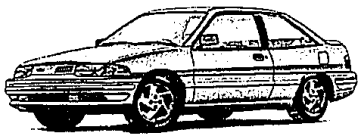

Stock #12687

WAS $13,744

IS $10,701*

Power steering, power brakes, tinted glass, fog lamps, sport handling, AM/FM stereo cassette, tacometer, rear spoiler, console, sport performance, remote mirrors, styled aluminum wheels, rear window defroster, air conditioning, luxury convenience group, tilt steering and speed control, instrumentation.

## LARGE SELECTION OF '93 EXPLORERS!

**NEW 1993 F-150 4x2 SPECIAL PICKUP**

XL trim, preferred equipment package, AM/FM electronic stereo/clock, argent styled steel wheels, 4.9L EFI I-6 engine, sliding rear window, air conditioning, argent rear step bumper. Stock #14267.

Was $14,726 IS $13,330*

**NEW 1993 FORD MARK III VAN CONVERSION LOADED!!**

LEASE SPECIAL $348** Per Mo. Zero Down!

Stock #000111

**NEW 1993 FORD MARK III VAN CONVERSION LOADED!!**

LEASE SPECIAL $302.43** Per Mo. $1000 Down!

Stock #000111

**NEW 1993 F-150 4x4 PICKUP**

XL trim, preferred equipment package, 4.9L EFI I-6 engine, 5 speed manual overdrive transmission, sliding rear window, air conditioning, AM/FM stereo, clock, argent rear step bumper. Stock #14267.

Was $16,802 IS $15,717*

*Plus tax, title, license and destination. Rebate, if applicable, included. Retail sales only. Pictures may not represent actual vehicle. Sale ends 8.13.93.

**Ford Division, Ford Motor Credit. Oil based A Plan Lease on Mark III. $1000 Down. (Zero Down on $348 Lease Price. Security deposit $400. Total payments $12,528. Lease payment includes destination. $ TOUR charges, but excludes title and taxes and is based on a closed end 24 month Red Carpet Lease from Ford Credit. Lessee must have the option but is not obligated to purchase the vehicle at lease end at a price to be negotiated with the dealer at lease signing. Lessee is responsible for excess wear and used and $.11 per mile for mileage over 36,000 miles. Lease subject to credit approval and availability as determined by Ford Credit. See dealer for the price and terms. Offer ends August 15, 1993

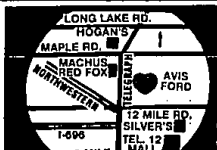


FREE TANK OF GAS with every new vehicle purchase from stock.

# AVIS FORD

"The Dealership With A Heart"

TELEGRAPH RD. Just North of 12 MILE RD., SOUTHFIELD
OPEN MON. & THURS. 'TIL 9 P.M.

CALL 1-800-358-AVIS or 355-7500