

PENNIMAN-ALLEN THEATRE

Northville

SUNDAY, FEBRUARY 12

Marion Davies in

"Tillie, The Toiler"

A comedy drama with this clever star at her best

Comedy—"A Silly Sailor"

News Reel

TUESDAY, FEBRUARY 14

Lon Chaney in

"MOCKERY"

This is a story of Russian revolution. Ricardo Cortez, Barbara Bedford and others assisting Mr. Chaney.

Comedy—"Say Ah-H"

THURSDAY, FEBRUARY 16

Sally O'Neil

in

"Frisco Sally"

Good comedy with lots of pep

Comedy—"Four Faces West"

SATURDAY, FEBRUARY 18

Jackie Coogan

in

JOHNNY GET YOUR HAIR CUT

Comedy—"Always a Gentleman"

WEST POINT PARK

Mrs. William Zwalhen.

Phone 227F3

Mr. and Mrs. R. K. Smith of Campbell avenue, Detroit, were dinner guests of Mr. and Mrs. Wm. H. Zwalhen, Saturday.

Mr. and Mrs. Silas Gallner and Mr. Clarence, of Detroit, spent the week end with Mrs. Gallner's mother, Mrs. John Hill.

Mr. and Mrs. Emerson Ault and family were Sunday dinner guests of Mr. and Mrs. Robert Wilson of Burwood avenue, Detroit.

Mr. and Mrs. Marvin Addis and family were Sunday guests of her father, Mr. Sharp of Howell, Mich.

Mr. and Mrs. Harry Wolfe and family were Sunday dinner guests of Mr. and Mrs. Albert McGee.

Rev. George Gullen and children of Detroit were guests of Mr. and Mrs. Mansfield, Sunday.

Misses Engstrom and Lucille Wolfe were week end guests of Miss Alice Gullen of Detroit.

The "North End Circle", No. 4, met Monday afternoon at the home of Mrs. L. Gilbert, with a large attendance. Mrs. Austin Ault was appointed secretary.

Mrs. Dr. Thomas is still in Harper Hospital. The injury to her arm is very painful and the fracture has proven very difficult to correct.

The Father and Son banquet will be held Thursday, February 16. There are only one hundred and forty tickets.

Miss Esther Middlewood, who was home last week end, has returned to the U. of M. for the last semester of her Junior year.

Mr. and Mrs. Walter Trapp are moving on a farm near Saline.

Mrs. Edw. Stronski entertained the Jolly Eight Club Wednesday afternoon at her home.

Andrew Sharp of Hackensack, N. J., is visiting his sister, Mrs. Marvin Addis until the first of March.

Miss Beulah Jubb and friend of Howell, were guests of Mr. and Mrs. Marvin Addis Wednesday evening.

PIERSON SCHOOL NOTES

Primary Room

The boys and girls were made very happy last Wednesday morning when Miss Jamison, Wayne County Supervisor of Zone A and B schools, came to visit.

The children of our room are very proud of our new gold stars for Recreational Equipment and Parent-Teacher meetings. The black stars on the Gold Star card are gradually turning to gold.

The first, second and third grades are starting a word-study contest.

This week we are learning about Abraham Lincoln.

In February and March eggs begin to be abundant again, and any time during the spring it is good policy to put down a few of the surplus eggs in waterglass as soon as they are taken from the nest. Next fall you will be glad to have them. The United States Department of Agriculture will tell you exactly how to save these eggs so that they will be in perfect condition when taken out of the waterglass solution.

STATE OF MICHIGAN

County of Oakland, ss.

Suit pending before RALPH T. KEELING, a Circuit Court Commissioner for said County, between HAROLD P. DAINES and ANNA M. DAINES, Plaintiffs, vs. LOUIS TARABUSI, Defendant.

Summons issued and returned that defendant cannot be found, it appearing by affidavit that said defendant resides in this State and that process for his appearance has been duly issued and the same could not be served by reason of his concealment within this State, it is ordered that the

said defendant appear at the Court Room of the undersigned, 209-213 First National Bank Building, Pontiac, Michigan, at 10:00 o'clock A. M., Eastern Standard Time on Monday, the 12th day of March A. D. 1928, and defend the complaint filed in this suit or judgment will be entered by default, and that this order be served or published as required by statute.

The foregoing suit involves

title to:
Lands situate in the Township of Farmington, Oakland County, Michigan, described as follows:

Beginning at an iron stake distant south 40 degrees, 11' west, 1471.25 feet and north 89 degrees 56' west 553 feet from the northeast corner of Section 30, Town 1 north, range 9 east, Michigan; thence north 89 degrees 56' west, 699.85 feet to an iron stake; thence north 12 degrees 12' east 910.9 feet to an iron stake; thence south 89 degrees 36' east 343.9 feet to an iron stake; thence north 10 degrees 24' east 458.6 feet to the center of concrete pavement on Grand River Road; thence south 87 degrees 23' east, 177.7 feet to a point in the center

of said pavement; thence north 85 degrees 30' east 177.0 feet to a point in the center of said pavement; thence south 11 degrees 11' west 1373.6 feet to the place of beginning. Containing 18.9229 acres of land, according to survey and description made by John H. Thayer, Registered Surveyor, October 24, 1925, being same lands described in deed recorded in Liber 393 of deeds, page 374, Oakland County.

RALPH T. KEELING,
Circuit Court Commissioner.
Dated February 7, 1928.
Feb. 9, 16, 23

World's Greatest Value

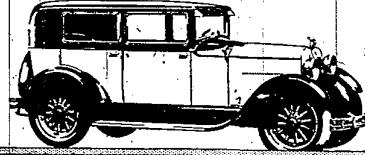

Looks it-Acts it
and You Can Prove It—
Altogether or Part by Part

ESSEX SUPER-SIX
Sedan (4-door) - - - \$795
Coupe - - - 745
(Optional Seat \$30 extra)
Coach - - - 735
All prices f. o. b. Detroit, plus wear
and tear.

Buyers can pay for cars out of income at lowest available charge for interest, handling and insurance.

The New Essex Super-Six is a delight to the eye—in lines, fine exterior appointment and careful finish. Inside, you receive an immediate impression of luxurious quality enhanced by every detail.

To see, to examine, to ride in the New Essex Super-Six can bring only one conclusion—it is the World's Greatest Value—altogether or part by part.

ESSEX Super-6

W. F. GOERS

PHONE 211

LAKE DRIVE GARAGE

FARMINGTON

To The Public!

When you are looking for

Structural Steel, Ornamental
Iron, Miscellaneous Iron

Get In Touch With Our
Eastlawn Plant at Plymouth

General Machine & Iron Works

Phone, Glendale 6032 or Plymouth 511

MICHIGAN BELL TELEPHONE CO.

Long Distance Rates are Surprisingly Low
... For Instance

for **95¢**

Or Less, After 8:30 P. M.,

You can call the following points and talk for THREE MINUTES at the rates shown. Rates to distant points are proportionately low.

From Farmington to:	Night Station-to-Station Rate
CINCINNATI, O.	70¢
MARQUETTE, MICH.	85¢
MENOMINEE, MICH.	70¢
MILWAUKEE, WISC.	60¢
ROCHESTER, N. Y.	90¢
SOO STE. MARIE	75¢
PETOSKEY, MICH.	60¢

The rates quoted above are Station-to-Station night rates, effective from 8:30 p. m. to 4:30 a. m.

A Station-to-Station call is one that is made to a certain telephone, rather than to some person in particular.

If you do not know the number of the distant telephone, give the operator the name and address and specify that you will talk with "anybody" who answers at the called telephone.

Day rates, 1:30 a. m. to 7 p. m., and evening rates, 7 p. m. to 8:30 p. m., are higher than night rates.

A Person-to-Person call, because more work is involved, costs more than a Station-to-Station call. The rate on a Person-to-Person call is the same at all hours.

Additional rate information can be secured by calling the Long Distance operator



Women of America



The American Woman entertains for the A&P store much the same respect and admiration that she does for a well-managed, carefully-kept home. And what's more, she values the savings which figure in every A&P purchase.

Silver Floss Sauer Kraut	3 cans	25c
Campbell's Beans	6 cans	45c
White House Evaporated Milk	3 cans	25c
Dromedary Grape Fruit	1gc can	23c
Del Monte Fruit Salad	No. 1 can	25c
Waldorf Tissue Toilet Paper	4 rolls	25c
Heinz Ketchup	large bottle	23c
Peanut Butter	Bulk lb	19c

Nutley Oleo	lb	15c
Good Luck Oleo	lb	29c
Scratch Feed	100-lb bag	\$2.49
8 O'clock Coffee	lb	33c
Palmolive Soap	3 cakes	19c
Apple Butter	quart jar	20c
Tomatoes	No. 2 3 cans	25c
Red Kidney Beans	No. 2 3 cans	25c
Bulk Soap Chips	2 lbs	25c
Cigarettes	5 Popular Brands carton	\$1.19
Sugar	Pure Cane 25-lb pocket	\$1.69
Mother's or Quaker Oats	large package	23c
Macaroni or Spaghetti	8 Ounces 4 pkgs	25c
Fancy Blue Rose Rice	lb	7c

Grandmothers—Large or Twin Loaf **8¢** Pound White Loaf **5¢**

We carry a complete line of Fresh Fruits and Vegetables

THE GREAT ATLANTIC & PACIFIC CO.

ESTABLISHED 1899



JOIN OUR

CHRISTMAS SAVINGS
CLUB FOR 1928

Classes from 10c to \$10.00

PONTIAC
COMMERCIAL and
SAVINGS BANK
Pontiac, Michigan

The Largest Bank in Oakland County