

Auction Sale!

Harry Robinson, Auctioneer

Having decided to quit farming, I will sell all my personal property on the farm known as the Smith farm, 2 miles north of Farmington, or 2 miles south of North Farmington, 2 miles west and one-fourth mile south of Orchard Lake, Pontiac road, on—

Wednesday, Feb. 29

SALE AT 12:30

Cow, 7 years old, due in March
 Cow, 4 years old, new milk
 Cow, 4 years old, calf by side
 Cow, 8 years old, milking
 Cow, 4 years old, calf by side
 Cow, 9 years old, bred January 15th
 Cow, 9 years old, bred December 5th
 Cow Heifer, 15 months old, bred
 Cow Heifer, 9 months old
 Cow Heifer, 12 months old Bull, 14 months old
 All T. B. Tested, February 6, 1923. No reactors

1 Black Gelding, 12 years old, 1300 lbs.
 1 Black Gelding, 14 years old, 1400 lbs.
 1 Grey Mare, 11 years old, 1400 lbs.

12 Tons Baled Timothy Hay
 5 Tons Clover Hay, loose
 5 Tons Timothy Hay, loose 200 Bushel Oats
 8 Foot Silage, 12 Foot Silo
 20 Bushel Petoskey Seed Potatoes
 35 Grain Bags, 100 Potato Bags
 Ford Truck, late 1926 cab

Superior Grain Drill, all attachments
 John Deere Manure Spreader, A-1 condition
 1 Good Double Harness 1 Spring-Tooth Harrow
 Deering Grain Binder 1 1-Horse Cultivator
 McCormick Corn Binder 150 Feet New Hay Rope
 Keystone Hay Loader 107 Feet New Hay Rope
 Deering Mower, 6 ft. cut 20 Foot Ladder
 A. G. Riding Cultivator 50 Gallon Steel Oil Tank
 2 Wagon Hay Racks Galvanized Water Tank
 1 Gale Ricing Plow, No. 110 Dump Rake
 Walking Plow, Oliver, No. 99 3-Drum Roller
 Grey Gasoline Engine, 1 1/2 h. p. 1 Disc

TERMS CASH JESSE ZIEGLER, Clerk

PETER TOTH, Prop.

FOR SINCLAIR SERVICE

Call Phone 91

Farmington

Michigan

Long Distance Rates Are Surprisingly Low

For Instance, After 8:30 P. M.

You can call the following points and talk for THREE MINUTES for the rates shown. Rates to other points are proportionately reasonable.

From Farmington To—	NIGHT STATION-TO-STATION RATE
BALTIMORE, MD.	\$1.00
BOSTON, MASS.	1.40
BUFFALO, N. Y.	.70
CHICAGO, ILL.	.65
CLEVELAND, O.	.40
COLUMBUS, O.	.55
FLINT, MICH.	.35
GRAND RAPIDS, MICH.	.40
JACKSONVILLE, MICH.	1.75
KALAMAZOO, MICH.	.40
LANSING, MICH.	.35
MARQUETTE, MICH.	.90
NEW YORK, N. Y.	1.20
NEW ORLEANS, LA.	1.90

The rates quoted above are Station-to-Station night rates, effective from 8:30 p. m. to 4:30 a. m.

A Station-to-Station call is one that is made to a certain telephone, rather than to some person in particular.

If you do not know the number of the distant telephone, give the operator the name and address and specify that you will talk with "anyone" who answers at the called telephone.

Day rates, 4:30 a. m. to 7 p. m., and evening rates, 7 p. m. to 8:30 p. m., are higher than night rates.

A Person-to-Person call, because more work is involved, costs more than a Station-to-Station call. The rate on a Person-to-Person call is the same at all hours.

Additional rate information can be secured by calling the Long Distance operator

MICHIGAN BELL TELEPHONE CO.



WEST POINT PARK

Mrs. William Zwahlen,
Phone 227F3

John H. Ault, 73, died at his home Friday evening, February 17 after an illness of about a year.
 Mr. Ault was born August 6, 1855, in Belmont County, O. He is survived by his wife, Mrs. Rosa and two daughters, Miss Lora, Mrs. Freda Krogman of Washington, Penn., and five sons, Rev. Lester E. of Washington, Penn., Melvin Emerson, Clinton O., Austin D., and O. Russell.
 Funeral services were held Monday in West Point Park (Church, Rev. George Collier officiating). Burial was in Oakwood Cemetery, Farmington.

Walter Nielson has returned to Farmington High School, after a long siege of scarlet fever.
 Misses Helen Crawford, Helen Beaumont, and Esther Middlewood of the University of Michigan, as guests of Howard and Grace Middlewood, attended the theatre in Detroit, Saturday evening, seeing "Hamlet."

Mr. and Mrs. Earl Wolfe left Monday night on a business trip to Toronto, Can.

Misses Ernestine and Lucile Wolfe, Demetra Mills, Dorothy Gerye, and Miss R. Tinsley, principal of Pierson School, attended the theatre in Detroit Saturday afternoon, seeing the "Merchant of Venice."

The North End circle, No. 4, met at the home of Mrs. Homer Coolman, Wednesday afternoon.

Hard time dance Friday evening at Community Hall.

Our Father and Son banquet which took place last Thursday evening, was an unequalled success and attractively served. The tables were crowded, those present including groups from Detroit, Dearborn, Wayne, Plymouth, Farmington, Northville, Redford, and West Point Park people were all out in force.

Our school is making plans for the spring and fall.

Regular meeting of the P. T. A. March 2 with election of officers and a program of local talent.

The February meeting of DeTe-Or, a Wayne County teachers' organization was held Tuesday evening at West Point Park Community Hall.

MORTGAGE SALE

Default having been made in the conditions of a certain mortgage made by Melvina Pickett, a widow of the village of Farmington, Michigan, and John Bollen, and Marie Bollen, his wife of the village of Farmington, Michigan, dated the 19th day of July, 1925 and recorded in the office of the Register of Deeds for the County of Oakland, State of Michigan, on the 14th day of July, 1925 in Liber 368 of Mortgages on pages 81-4 and by reason of the said default the power of sale contained in said mortgage having become operative, on which mortgage there is claimed to be due at the date of this notice for principal and interest, the sum of \$1489.24 and an attorney fee as provided by law, and no proceedings at law having been instituted to recover the money secured by virtue of the power of sale contained in said mortgage and the statute in such case made and provided, the said mortgage will be foreclosed by a sale of the mortgaged premises at public venue, to the highest bidder, at the Easternly or Saginaw Street entrance to the Court House in the City of Pontiac, Michigan, that being the place where the

Phone Redford 76

For

DRY CLEANING AND
PRESSING SERVICE

We refund the cost of your call. We call and deliver promptly.

Alterations of All Kinds

O. K. Tailors

18000 Lahser Ave., Redford

Circuit Court for the County of Oakland, State of Michigan, is held, on the thirty-first day of March A. D. 1928 at nine o'clock in the forenoon Central Standard Time:

The description of which said premises contained in said Mortgage is as follows:

All the lands, premises and property situated in the village of Farmington, County of Oakland and State of Michigan, to-wit: Lots 4 and 5 of Picketts sub-

division, or part of the west half of the northeast quarter, Section 28, Town 1 North, range 9 east, in village of Farmington, according to Plat thereof as recorded in Liber 26 of plats, page 11 Oakland County Registers Office. Dated January 5, A. D. 1928. Marie Bollens, John J. Schulte, Jr., Attorney for Marie Bollens Peoples State Bank Bldg., Farmington, Michigan.

5 Jan-Mar 29

Satisfaction Guaranteed

For many years, men and women everywhere have been using and recommending

Foley Pills

A diuretic stimulant to the kidneys

Quick to relieve

Try them

Sold Everywhere

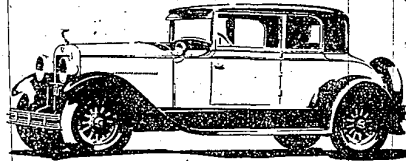

The Custom Victoria

Capping the Great Pyramid of Value to the Greatest Reception in Hudson History

Hudson's long, constantly improved leadership of chassis values, riding qualities, performance supremacy, and operation smoothness, is this year rounded out with the most beautiful modern and varied line of body designs we have ever presented—and to the greatest public applause in all Hudson's long score of triumphs.

Coupe	118-inch Chassis	\$1265
Sedan	(Humble Seat 130 extra)	
Coach		1325
		1250
	127-inch Chassis	
Standard Sedan		\$1450
Custom Victoria		1450
Custom Landau Sedan		1450
Custom 7-Pass. Sedan		1950

All prices f.o.b. Detroit, plus dealer's tax.

Buyers can pay for cars out of income of lowest available tax rate for interest, handling and insurance.

The NEW HUDSON Super-Six

W. F. GOERS

PHONE 211

LAKE DRIVE GARAGE

FARMINGTON



Quality FOODS FOR LENT

Spaghetti or—
Macaroni 8 Ounce Size 4 pkgs 25¢
Pet Milk or Carnation tall 10¢
 New Low Price! can
Pink Salmon Alaska Pack 2 tall 33¢
 cans
Strictly Fresh Eggs Everyone Guaranteed doz. 3 Doz. 99¢

White House Milk	tall can	9c
8 o'clock Coffee	lb	33c
Palmolive Soap	3 cakes	19c
Full Cream Cheese	lb	36c
Nucua Oleo	lb	22c
Nutley Oleo	lb	15c
Scratch Feed	100-lb bag	\$2.49
Baby Chick Feed	100-lb bag	\$2.49
Cracked Corn	100-lb bag	\$2.49
Gold Medal or Pillsbury Flour	10-lb bag	\$1.12
Whole Wheat or Raisin Bread	1b loaf	8c
French Bread	1b loaf	10c

Potatoes Finest White Cobbles 2 pecks 65¢

Picnic Hams 4 to 6 lb Average lb 15¢

Bread Grandmother's Finest! Pre-War Price! pound loaf 5¢

THE GREAT ATLANTIC & PACIFIC CO.

ESTABLISHED 1859