701 Collectibles

GET THE FAX EARLY

Use your Visa/Mastercard and order this classification on Wed. at 6pm for Thursday's ads in Sat. Get the ads before the paper hits the streets on Thursday.
Dial (313)953-2047
Have your charge card handy.
Order item
9700 Collectibles $5.95

For more information call
Brian (313)953-2797

ORIGINAL DRAWING by J. Clary Mayflower Shop at Sat. Quakies buyers only. Mr. Smith. 420-1245

PEDDAL CARS, JUKEBOX, Gas pumps (consignment, limited time) 30' x 40' building, stock, collectibles, globes, all brands, illusion lites, signs, stroke pumps, & tools Not an auction Store Oct 25th thru over 3,000 sq. ft. of antiques and collectibles Unadvertised specials
PEGASUS ANTIQUES
437-0320 (1800) 870-7087
Also visit DIANE'S DOLL HOUSE, over 500 quality dolls & books on display from Alexander to Zook plus accessories Riverside Arcade
15-25% off 486-0450
2 Remarkable shops located in Downtown Northville
Pontiac Tr. & Main

STAR TREK 1991 25th Anniversary Hallmark Keepsake Ornaments $250 or best 540-9076

TOY TRAINS & ACCESSORIES
Tune up & repair. Specializing in Lionel. Reasonable prices. Call Mark eves. before 10pm 375-1918

702 Antiques

ALL ANTIQUES BOUGHT
Postcards, old movie magazines, Shelly china, china dolls & toucans, paper dolls, toys, military 348-3154

ADAMS ANTIQUES
201 E. Grand River, Howell
30% off original price
Room 218, upstairs only.

ANN ARBOR ANTIQUES MARKET
Sunday, Nov. 7, 1993, 605 Ann Arbor, Saline Rd., Exit 175, off I-94
Over 350 dealers in quality antiques and select collectibles. Admission $4 Third Sundays, 25th season
The Original!!!

ANTIQUE kitchen stove, porcelain, woodburning & gas $175 653-6505

ANTIQUES MALL
TOWN & COUNTRY
31630 Plymouth Rd., Livonia 48150
425-4344 Open 11-6 Daily
Visa & MasterCard Accepted

Wm. Sperry Autograph Gyro, mahogany lingerie chest, fishing lures, vintage clothes, oak, Hession desk w/unique shelf pouch

ANTIQUES ON MAIN

Gizmos & Ghostbes haunt our shop for all kinds of wonderful treats & party dust. Decor, Nouveau, Depression to 50's

105 S. MAIN 545-4663
ROYAL OAK Mon - Sat 10-6

702 Antiques

ANNOUNCING
The Opening of
THE COWBOY TRADER GALLERY
where the Old West comes to the Midwest, specializing in antiques and Collectibles of the Wild West. Hours 10-5, Mon.-Fri. or by appointment. 725 S. Adams, Birmingham. 647-8833

ANTIQUE china cabinet, curved glass doors, excellent condition, $350, or best offer. 398-0778

BARNEY'S ANTIQUE MALL
A good selection of affordably priced antiques. Open 6 days.
12-5PM. Closed Mondays. 89394 Main, Richmond. 313-727-2826

CARVED oak table, $125; $400; 4 drawer oak bureau, $400; walnut pendulum clock, $400; walnut full bed, carved headboard, $600.
Days: 451-8967 Eves: 562-1580

CORNER CABINET, iron beds, bottles, tables, chairs, ice cream parlor set, 7 round bed, upright freezer, round oak table & chairs, etc. Collectibles. 533-7948

CORNER HUTCH, c.1700. 150 year old walnut Victorian hatch wall clock, & more 489-0050

DEALERS SPACE AVAILABLE
for Vintage & antique Mall in downtown Birmingham.
Call 647-2781

DEL GIUDICE ANTIQUES
Sale & Appraisals
Full or Partial Estates
Let our experts conduct your sale or appraise your fine treasures. We will do the job from start to finish.
Consignments • Cash Buy-outs
FREE Verbal Appraisals
Insured & Bonded
515 S. Lafayette Royal Oak
399-2608

FOR THE BEST BUYS ON
Antiques & Collectibles visit
Michigan's Thumb

SOMEWHERE IN TIME
ANTIQUES & COLLECTIBLES
6245 Fulton St. • Mayville
517-843-9214
23 miles N. of Lapeer on M24. In Mayville across from Mayville High school. General line of antiques, books, teapots & Snowbabies. Open Sat. 10-5, Sun. 1-5

THUMB'S UP ANTIQUE VILLAGE
517-673-5533
Located 6 miles N. of Mayville on M46; 1 mile E. of M24. Multi-dealer mall with a full range of antiques & collectibles. Open Daily 10-5

HICKORY HILL ANTIQUES
32315 Grand River
1 Mile E. of Farmington Rd.
Open everyday, 10-6
Thurs & Fri until 8pm
477-5630

PHONE BOOTH, old, $150. Call 473-1120

SANDERS ANTIQUES
35118 MICHIGAN AVE, WAYNE, MI
9,000 sq. ft. Super Showroom!
We Buy, Sell & Trade fine antiques
Rose china, dining sets, bed sets, china cabinets, secretaries, tables, chairs, lamps, clocks, china, pottery, & a complete line of Estate & Antique jewelry.
All items guaranteed & accepted
Open 10-6 daily (313)721-3029
A Must See For Designers

702 Antiques

DISCOVER TECUMSEH, MI
3 ANTIQUE MALLS
180 dealers offering affordable antiques & collectibles, all located on M-50. Open Daily
517-423-6082

EXTENSIVE selection of mantles, lighting fixtures, cabinets, leaded windows and doors has just arrived. Pegasus Manor Inc.
ANTIQUE CONNECTION
710 E. 11 Mi. • Royal Oak
542-5042

MARKYOUR CALENDAR
OCT. 24 • HOLIDAY INN
LIVONIA, 275/6 Mile
DOLL & TEDDY BEAR SHOW
10-4 PM
See Info in Comm. Calendar

PLYMOUTH OLD VILLAGE
All-day hunting & fishing sports antiques & collectibles
NEW LOCATION:
Liberty at Starkweather
Sun. Oct. 24, 10-5

ROYAL OAK
FLEA MARKET
Every Sun. 9am-5pm
31 Mile, E. of Woodward
1 Mile E. of Woodward
Antiques & collectibles, fines jewelry, furniture, decorator items, dishes, lamps, art, military, coins, baseball, golf, cameras, watches & repair. Food & Refreshments, bakery & flowers. Free Admission & Parking.

The Mc DONNELL HOUSE
Antiques & Collectibles
19360 W. 12 Mile, Southfield
(Just E. of Evergreen)
559-9120
Mon-Fri. 10-6 Sat. 9-5

VILLAGE ANTIQUE MALL
Open 7 Days
Mon-Sat. 10-5:30 Sun. 12-5
Thurs Eves 'till 9
33 Quality Dealers • 2 Levels
22061 Michigan Ave.
(Betw Telegraph & Southfield)
Entire Month of November
STOREWIDE SALE
W. Dearborn 563-1230

WANTED: salt & pepper collection, cookie jar, Royal Doulton, ceramic art studio & other quality knick knacks. 274-5492 or 532-6652

703 Crafts

ANNUAL ROYAL OAK CRAFT SHOW
Sat., Oct. 23, 10-5
1st Presbyterian Church
6th & Hendrie Between Lincoln & Mile (1 blk. E. of Woodward)
Gift shop, bake sale, etc.

BIRMINGHAM VILLAGE PLAYERS
ART & GIFT FAIR
Oak Chamber of Commerce
Fri., Oct. 22, 6-10pm.
Sat., Oct. 23, 10-6pm.
NO CHANGE
Village Players is located at Chestnut & Hunter in Birmingham.

COUNTRY IN THE INN
FOLK ART SHOW
Fri., Oct. 22, 4 - 9 pm
Sat., Oct. 23, 9 - 4 pm
MEADOWBROOK
Shotwell Dustabin Pavilion
Rochester, MI
Admission, $3.00

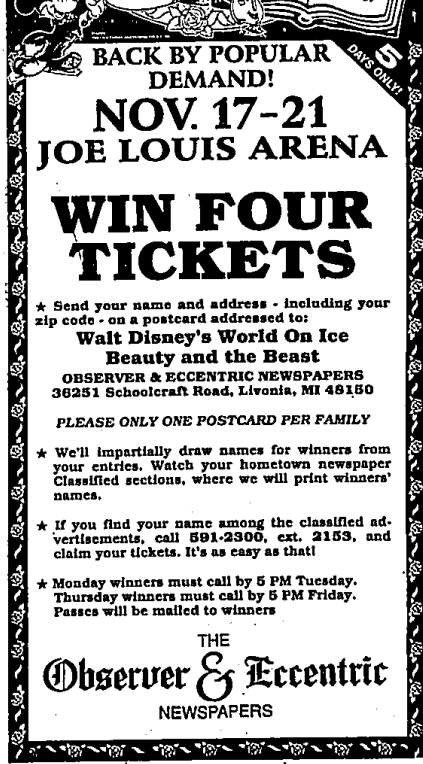

★ Send your name and address - including your zip code - on a postcard addressed to:
Walt Disney's World On Ice
Beauty and the Beast
OBSERVER & ECCENTRIC NEWSPAPERS
36251 Schoolcraft Road, Livonia, MI 48150

PLEASE ONLY ONE POSTCARD PER FAMILY

★ We'll impartially draw names for winners from your entries. Watch your hometown newspaper Classified sections, where we will print winners' names.

★ If you find your name among the classified advertisements, call 591-2300, ext. 2153, and claim your tickets. It's as easy as that!

★ Monday winners must call by 5 PM Tuesday. Thursday winners must call by 5 PM Friday. Passes will be mailed to winners

THE Observer & Eccentric NEWSPAPERS

703 Crafts

ARTS & CRAFTS SHOW
Sat., Oct. 23, 9:30-4pm
Newburgh United Methodist
Ann Arbor Trail, between
Newburgh & Wayne Roads, Livonia
+ Fine Admission
Info (313) 474-2431

ATTENTION: CRAFTERS: Abington Manor will be having an Annual Holiday Craft Show on Fri., Dec. 3 & Sat., Dec. 4 between 10-5pm. If interested in booth space please call Terry between 1-5pm. Mon.-Fri. at. 451-1155

AWESOME SALE!! Must sell! Christmas supplies, ribbons, wreaths, ornaments, picks, etc. Over 10,000 items! 531-3544

CRAFTERS WANTED
for SAN MARINO CLUB BAZAAR in Troy on Nov. 6, 9:30-5pm. Call 689-4615

CRAFTERS wanted for St. Thomas Aquinas 5th Annual Christmas Arts & Crafts Show, Sunday, Nov. 7th, 10-4. 8 ft. tables, $30. Call 271-4170

DELIGHT to the work of over 30 craftspeople, all in one location! Light lunch available. 11-1:30pm. Newburgh Methodist Church, 36500 Ann Arbor Tr., W. of Wayne Rd.

CRAFT SHOW
100 Juried Crafters
Sat., Oct. 23, 10am-4pm
GROVES HIGH SCHOOL
13 Mile/Lahser area, Bloomfield Hills
$2.00 Admission, Refreshments

FRASER FINE ARTS
EXHIBIT & SALE
Fri., Oct. 15 - Sun., Oct. 24
LIVONIA MALL

704 Rummage Sales & Flea Markets

AAUW USED BOOK SALE
Fri. Oct 22 1:30 - 9:00 p.m. Troy Community Center, 520 W. Big Beaver at Livernois. Proceeds to Scholarship Foundation. Info 643-0503.

BENEFIT RUMMAGE SALE. Friday, Oct. 22, 9am-4pm; Saturday, Oct. 23, 9am-noon. (½ price). St. Matthew's United Methodist (Troy 3,000) 14 Mile Rd. (Rochester) (W. of Middlebelt). For Methodist Children's Home.

CATHOLIC CENTRAL High School
14200 Breakfast Dr., Redford, MI.
Rummage & Bake Sale. Sat., Oct. 23, 9am-2pm.

CHURCH RUMMAGE SALE
Fri. Oct. 22, 9am to 5pm
Sat. Oct. 23, 9am to 12 noon
Church of Wayne
(Across from the Post Office)
Clothing, toys, etc.

GIANT MODEL Train Flea Market
Sun. Oct. 24, 10-4pm. Over 100 dealers tables. Adults $3.00. (Kids under 12 free w/adult). Dearborn Expo Ctr. 15801 Michigan Ave., Dearborn.

HOLY TRINITY Lutheran Church
30020 3 Mile, Livonia, between Newburgh & Hagerty Rds. Fri., Oct. 22, 9-7 & Sat., Oct. 23, 9-4. Noon $1 bag sale Sat. at 9:30

MICHIGAN'S BIGGEST
CHURCH RUMMAGE SALE
High quality at low prices
CHRIST CHURCH CRANBROOK
Corner of Lone Pine (40½ Mile and Cranbrook (Evergreen) Rd.
THURS ONLY • Oct. 21, 9am-2pm

RUMMAGE & BAKE SALE
Trinity Church of the Brethren.
22330 W. Warren at Beech, Redford. Sat., Oct 23, 9:30-1pm.

RUMMAGE SALE - Sisterhood Congregation of Shel. Oct. 24, 9am-1pm. Walnut Lk. Rd., Thur. Oct. 21, 9am to 5pm

705 Wearing Apparel

FULL LENGTH red fox coat, like new $800 398-5458

HELP!
He's asked me to marry him Christmas Eve. Needed desperately: one wedding gown cheap. Size 10-14 380-1496

MATERNITY CLOTHES - Spring & Summer, medium size, 14 outfits, $250. 455-0618

WEDDING GOWN • Beautiful beaded white satin with train, size 9-10. $300 or best offer. 729-7908

WOMEN'S & Women's Clothing All sizes. Up to 80% discounted. Offers accepted. Thurs., Fri., Sat., Mon., Tues., 10-5. Sat. & Sun. Noon-5. Fabrics S. of 696/10 Mile, 2 blks. W. of Coolidge. 548-7653

CARMELA'S
Wholesale - Resale
For the discriminating
• Furs
• Fine Clothing
• Objet d'Art
Recycle Your Fashion $$$
Open Tues. thru Sat., 12-5pm
2548 Orchard Lake Rd.
Consignment by Appt. Please
682-3200

DIAMOND WEDDING gown. Just bought. Size 8. Original price over $1500, will sell for $750 or best. Pam 8am-6pm 642-1730

FULL LENGTH Coyote & white Canadian lynx coat, medium, best offer. Beaver, ½ length, medium. Call 953-2000
Voice Mail # 7045

IVORY wedding dress, veil, hood and shoes, plus sash, $350 or best offer. Leave message. 721-5201

SHORT wedding gown with detachable train, never worn, size 12. $100 best offer. 846-7703

SMALL Mondi, Yves and Belle mink coats, Sendi, Gucci, Opal Desert, etc. Amber & sterling 537-0349

TOURMALINE Lynx Coat, excellent condition, size 8-10, $950. 846-2298

WOMENS exquisite formal wear & liner clothing, small-medium. Ranch mink jacket, perfect $495. 855-1231

706 Garage Sales: Oakland

BERKLEY - 10-23, 10-4. 1035 Lamont. Lots of stuff. Off 11 Mile, W of Wood-ward behind Westborn Market.

BEVERLY HILLS - Moving Sale. Furniture, art, air conditioners, high chair, hobby horse, electrical goods, clothes, misc. household goods. Oct. 21, 9-5; Oct. 22, 9-5; Oct. 23, 9-2. 227 Euclid, 1 off Woodward between Maple & Oak St. No Pre Sales!

BIRMINGHAM - HUGE! Don't miss. Antiques, oak bedroom, walnut parlor set, queens chair, music box, yarn winder, planter, bike, clothes, jewelry/clothing, lighting fixtures, junk. Cash only. Thur-Fri, Oct 21-22, 9-4. 294 Derby West (E. Cranbrook, 2 blks S /Maple). No early birds

BIRMINGHAM MOVING SALE.
8am-2pm. Sat. Oct. 23. Appliances, CD player, designer women's clothes, girl's clothes, toys, household goods, furniture, Danish dishes, exercise bike-sports equipment. 1447 Old Salem Ct., N. Off of Redding between Chesterfield-Woodward

BIRMINGHAM - Moving Sale. 2023 Buckingham, 3 blks. N. of Maple, 1st blk. W. of Coolidge. Oct. 22 & 23, 10-3. Non-smoking home. Collectibles, Victorian parlor set, etc.

BIRMINGHAM MOVING SALE. Sat., Oct. 23, 10am-5pm. 860 Stanley between Lincoln & Brown. Kitchen & household items, Herman Miller kitchen table & chairs, convection oven, baby items, crib & more. Large sky kennel, gas lawn mower.

BIRMINGHAM-Sat. only, Oct. 23, 8-4pm. 450 Lorchmoor (off Maple, E. of Cranbrook). Dining set, exercise equipment, bikes, sleeper, household goods, bedding & more.

BIRMINGHAM - The best! 2378 Fairway, Cranbrook & Maple. Thurs Thru Sat. Sun. Furniture, fine china, crystal, household items, clothing & more.

BIRMINGHAM - 19th century antiques, chairs, deer head, misc. Items. Sat. 9-3. 320 Fairlac.

BIRMINGHAM-983 Riverook (N. of Maple, W. of Adams). Sat., Oct. 24, 9am-3pm. Quality stuff! China (Royal Doulton-Princeton), Dreams Rug, furniture, household items, books, etc.

706 Garage Sales: Oakland

BIRMINGHAM- 3 family. 1363 Rutland (Woodward and Adams). Fri-Sat. 9-5. Baby clothes, misc.

BLOOMFIELD HILLS - bedroom furniture, area rugs, exercise/gymnastic equipment, books, TVs, carpeting with pads, pictures, selection of misc. household items. Thurs-Sat Oct 21-23, 9:30am-3pm. 1384 Indian Mound E., W of Covington between Maple & Quarton.

BLOOMFIELD HILLS - Saturday only 9-4. Trash & treasures. 5150 Franklin Rd.

BLOOMFIELD HILLS Garage Sale
Sat/Sun Oct 23 + 24, 9:00 am - 4:00 p.m. 4423 South Willoughby Ct. Off on Southwest corner of Long Lake & Telegraph.

BLOOMFIELD-Sat. only, 9-3pm; 5519 Village Lane (Near Franklin & Quarton). Baseball cards, Sega games, books, household items, kids stuff, clothes.

BLOOMFIELD TWP - GARAGE & TOY SALE. Sat., Oct. 23, 9:30-5:30. Packaging, off Franklin Rd., W. of Maple.

BLOOMFIELD VILLAGE - Remodeling sale. Dining room table & chairs, china, kitchen accessories, silk flowers, decorative items, mens & women's clothes, antique collectibles. Oct. 21-23, 9-5. 4000 Lone Pine Blvd., N. of Maple, W. of Cranbrook. Sat., Oct. 23rd, 9 am-3 pm.

BLOOMFIELD - Moving, wardrobe (relocating). Including unusual imports, fur, designer sweaters- size 8-16, jackets $3-100. Some vintage, some misc. household. Thur-Sat. 10-5. 6023 Wetherington (N. of Maple, W. of Telegraph).

FARMINGTON HILLS-Huge Antique Collection (Depression glass & other). Logues of every kind; Furniture, primitives, glassware, weather vanes, farm tools, chunk, etc. Many unusual items. On-site parking. Saturday Only 9-5. Directions Oct. Weather permitting. 26320 Halsted Rd. (North of 12 Mile.)

FARMINGTON Hills, Thurs-Fri., 9-4. Boys/girls/adults clothes, some toys.34001 13 Mile, W. of Drake Rd.

FARMINGTON HILLS: Thur-Fri., Oct. 21-22, 10-4. Multi family. Baby items, furniture, 33312 Grand River, S. of 13 Mile, W. of Farmington.

FARMINGTON HILLS Children/adult clothing, mens suits, household misc. 22698 Shadowglen & 23015 Fox Creek, N of 9, W of Halsted. Oct.21-22, 10-5, Sat. 9-12.

FARMINGTON - many items, tools, collectibles, etc. Fri. thru Sun. 10-4. 21505 Collingham, between Inkster & Middlebelt off Shiawassee.

FARMINGTON - Huge Family Sale on Lamar in Belaire Hills Subdivision at 10 Mile/Orchard Lake. Sat., 10-3.

FARMINGTON Yard Sale! Movie memorabilia, posters, etc. House & barn sale. Furniture, tools, men's & women's clothes, TV's, video games, more. Oct. 22-23, 10-6, 24th 10-4. 32 Lamar, off Shiawassee, 2 blocks N of 8 Mile, E of Farmington Rd.

FERNDALE Oct 21-23, 9-3PM. 2237 Pinecrest N of 9 Mile, off Woodward. Crib, stroller, walker, etc.

LATHRUP VILLAGE-Oct. 21st & 22nd, 9-5. Furniture, clothes, misc. items, W off Southfield. Tons of designer clothes, women's, children's, mens, toys, Nintendo games, fishing equipment plus more. No early birds

Oak Park
ABSOLUTE FINAL SALE
Thurs., Fri., & Sun., 10-5
BEST OFFERS ACCEPTED ON NEW WOMEN'S CLOTHES, UP TO 80% OFF. ALL SIZES. Dining room Art Deco Vanity; other household furniture & misc. items. 24241 West Hampton (1½ blk S. of 8 Mile off 10 Mile, 2 blks. W. of Coolidge)

OAK PARK - 21290 Ridgedale, W of Coolidge Off Northwood. Saturday & Sunday 10 - 6PM. Household items, including mens clothing.

ROCHESTER - ANTIQUE Sale. Mahogany, wicker, oak, more. Thurs-Sat., Oct. 21-23, 9am-4pm. 825 Wood Rd., 1/4 mile N. of Tienken, E. of Rochester.

ROCHESTER Hills big sale says: baby furniture, household, etc. Oct. 22 & 23, 9-5. 2981 Kensington Off Adams Rd. + 1 mile N from M59

SOUTHFIELD Christian School - 3rd Annual Garage Sale. Sat., Oct. 23, 9:00 a.m. - 4:00 p.m. in the High School Gym, located behind High School. Christ Church, 14175 Evergreen Rd. S. of 12 Mile Rd. Items: furniture, appliances, clothing, household items, etc.

SOUTHFIELD-Fri-Sat, Oct. 22-23, 9am-3pm. 18115 Lincoln, 1 block W. on Westbrook, off 12 Mile, E. of Evergreen. Antique furniture, Pfaltzgraff, toys, clothing & more.

SOUTHFIELD - Household items, clothing, dishes, glassware & books. Something for everyone. Sat. Oct. 23rd, 30635 Longcrest, S. of 13 Mile off Pierce.

SOUTHFIELD - Huge 6 family. 10-5. Fri. & Sat. 22341 Berg Rd. S. of 8 Miscellaneous, etc.

SOUTHFIELD - Sat. 10/23, 10-6pm. Misc household items, kids clothes, furnishings. 22123 Twyckingham.

SOUTHFIELD - Thurs.-Sat., 9-6. 23411 Civic Center Dr. between Telegraph & Lahser. Antiques, etc.

SOUTHFIELD-Thurs.-Sun., Oct. 21-24, 9-6pm. 22680 Twyckingham (S. of 12 Mile, between Lahser & Beech Rd.). Remodeling Sale. Lots of used carpets, furniture, household items, women's clothes, lots of toys & misc. items.

SOUTHFIELD - 25118 Sherwood Circle, 1 block N. of 10 mile off Southfield Rd. Oct 22-23, 9-4pm

TROY - Moving Sale. Sun., 10/24, 10-5. 2731 Northampton, N. of 13, W. of Dequindre. Pool equip, new solar cover, outdoor furniture, etc.

TROY- Sun., 9-5. 6114 Glynebourne, Off Sq. Lake btn Adams & Coolidge. Furniture, rowing machine, children's toys & clothes.

W. BLOOMFIELD - From comic books to spinning wheel. Something for everyone. 2625 W Long Lake, just W of Middlebelt. Sat & Sun. Oct. 23-24, 9-5pm.

W. BLOOMFIELD - Oct 22 & 23, 9-3:30. Little Tikes sets, bedroom & double stroller & more. 5737 Wedge, E of Orchard Lake, S off Maple, via Heather Heath.

WEST BLOOMFIELD-Moving. Home decorator items, linens, outdoor furniture, misc. 6095 Dunmore Dr., off Rose Blvd. W/Orchard Lk. N/Maple.

W. TROY HILLS Estate sale. Dining room, kitchen trestle table & benches, recliner, leather sofa, bedroom set, mattress/box spring, much more. It's all outta here Thur-Fri 9-5, Sat 9-12. 18935 Bedford.

W. BLOOMFIELD-2084 Dentrea. Vintage supplies, antiques, shelves, records, garden seats. 9-4, Fri-Sat

W. BLOOMFIELD-Estate Sale-Furniture, springs & mattresses, accessories. 2412 Welch, Middlebelt & Square Lake Rd. Fri. & Sat., 10-5.

W. BLOOMFIELD-Thurs.-Sat., 9-5 Huge 4 Family-Misc., household items, Kimberly N. Sub 5370 Telegraph, btw. N. of 14 E. of Orchard.

707 Garage Sales: Wayne

BELLEVILLE
MOVING TO FLORIDA
1 DAY ONLY, Oct. 23, 10am-2pm.
7 rooms Englander furniture. 47709 N. Shore Dr. Cash & Carry. 697-8444

CANTON-Estate Sale-Furniture, appliances, bikes & other toys, office equipment, computers, drafting tables & supplies. 4710 Mulberry W. of Canton Center Rd., N. of Ford. Oct. 22nd, 23rd & 24th, 9-5.

CANTON MOVING SALE Sat & Sun 10 to 3PM. 2925 Denton between Gaddes & Cherryhill. Garage items & tools. 495-0642

DEARBORN HGTS. Fall Rummage Sale-Oct. 21 & 22, 9-4; Immanuel Lutheran Church 27035 Ann Arbor Trail. (1 blk E. of Inkster Rd.)

DEARBORN HTS - Gigantic sale. 40 yrs. accumulation, must go. Household items, tools, clothing, art supplies. Oct. 21-23, 9am to 6pm. 6247 Colleges Dr., between Outer Dr. & Evergreen. 274-6784

LIVONIA - Estate Sale-Numerous household items. French Baroque furniture, vintage phonograph, perfect condition. 18429 Golfview, turn at Westbrook. 1 block E. of Levan off 8 Mile Rd. Oct. 21st & 22nd, 9-4.

707 Garage Sales: Wayne

CANTON-MOVING SALE Oct. 23, 10am-2pm. One Day Only! Video poker machine, furniture, & lots of Misc. 7153 Sheldon Cl., S. of Warren, E. of Canton Center.

CANTON- Oct 19-23. Furniture, appliances, more. 46640 Beaumont (Joy/Ridge, 1 mile E. of Warren).

GARDEN CITY - Basement Sale. 29614 Barton, S. of Ford, W. of Middlebelt. Oct. 21-23, 8-4.

GARDEN CITY-Thurs., Fri., & Sat., 10-5, 2071 Cardwell (3 blks. W. off Inkster, N. of John Hix).

INKSTER - Yard Sale - Thurs., 8am-7, 28421 Somerset, S. of Cherry Hill, E. of John Daly.

LIVONIA - Fri & Sat, 10-5pm. 34140 Schoolcraft, between Farmington & Levan. Little bit of everything.

LIVONIA - Fri. Sat. 9-5. Andersen windows & doors, new Maytag, 17550 Mayfield, E. of Farmington.

LIVONIA - Fri., 9-5 & Sat., 9-12. 34602 Bretton, off Gill, between 7 & 8 Mile, W. of Farmington. Something for everyone. Loveseat, freezer, car ramps, Christmas trees, prune stands, loveseat, bedsheets, desk, 10/23, 9am. 37666 Lynn, off Ann Arbor Trail, W. of W.

LIVONIA - Lots of furniture and household items. Sat. only, 9-4. 18503 Fitzal Rd.

LIVONIA - Moving Sale. Misc items, ½ size Singer, dishwasher, etc. Thurs., Fri. & Sat. 14563 Newburgh.

LIVONIA moving: Sat., 9-2. Furniture, antiques, crafts, & misc. 32847 Lundy, W. of 7 Mile, Betw Merriman & Middlebelt & Merriman

LIVONIA- Sat. Oct. 23, 9-5. Clothing, kitchen, baby items, crafts. 36321 Summers (E. of 7 Mile, W. of Hix).

LIVONIA- Sat. Oct. 22, 9-5. 35064 Lynn (3 houses N. of Wayne Rd) Large assortment country home accessories, furniture, craft items & supplies, manual & patterns.

LIVONIA - Sat. & Sun. 10-5pm. Baby items & clothes, children's toys & books, etc. Household, loads of clothes. 17384 Duns Lane, Brookwood (South, 6 Mile & Middlebelt.

LIVONIA-Thurs.-Sat., 8:30am-4pm. Furniture & misc. household. 29175 Jacquelyn, E. of Middlebelt.

LIVONIA- THURS. THRU MON. 15528 Nola Circle, N. of 8 Mile off Hix. 3 Families, various items.

LIVONIA - Thurs.-Sat., 10am-4pm. 16900 Westbrook, 8 Mile & Levan. Furniture, appliances, clothes, golf bags & Misc.

LIVONIA - 19941 Brentwood. Oct. 21, 10-5. Oct. 22, 10-1. Furniture, clothing & sporting goods

LIVONIA- 2 Families. Thur-Sat. & Mon. & Wed. 9-3:30pm. Many treasured items. 24R Holiday Travel Trailer, 32625 West Chicago.

LIVONIA - Moving Sale. Garage Sale Oct. 21 & 22, 10-5pm. 20009 Brandywood, E. of Middlebelt, S. of 8 Mile.

MOVING SALE Dunmyre Place Oct. 21 & 22, 10-5pm. 20009 Brandywood, E. of Middlebelt, S. of 8 Mile.

MOVING SALE Dunmyre Place Oct. 21 & 22, 10-5pm. 20009 Brandywood, E. of Middlebelt, S. of 8 Mile.

MOVING SALE - Everything must go! Almost new refrigerator, stove, dryer, freezer, bedroom set, TV's, VCR's, tables & chairs, tools, entertainment center, dressers, etc. Call 513-7085

NORTHVILLE - 41074 Stonewalk, 7/10 of A mile from I-275 off 7 Mile, W to Meadowbrook, 1 blk. N. to Stonewalk. Table saw, drill press, shaper, ladder, compressor, hand tools, household items, electric baseboard heat unit. Oct. 22, 9-5; Oct. 23, 9-3

NOVI - Fall cleaning Sale. Thurs/Fri Oct 21-22, 9-5pm. Baby items, organ, craft items, more. 23580 E. LeBost, 10 mile/Meadowbrook.

NOVI - household items, electronics & furniture. Oct 21, 9-5pm, Oct. 22, 9am-4pm. 24175 Venice Dr. (Near Ridge Sub N of 10 Mile, W of Beck.

PLYMOUTH-Moving Sale. Antiques, wood stove, dining room table & chairs, Sofa and much more. 167 Union St. (Ann Arbor Trail & Main)

PLYMOUTH - Moving! Huge sale. Furniture. Lots of small plants & perennials. 234 Maple. 1 street E of Ann Arbor Trail, 1 street W. of Mill. Fri. 9-8, & Sat., 9-4 PM

PLYMOUTH - Pottery, ceramic & glass flower pottery, bowls, baskets, glassware, misc. Sat. 9-4pm 300 Burroughs, off Main/Main

PLYMOUTH- Sat only, Oct. 23, 9:00 - 4:00. 44751 Oregon Trail, W. of Sheldon Sat only Fall Rummage Sale

PLYMOUTH-Yard Sale. Sat. only, 9am-1pm. Real great stuff. 1910 maple dresser with mirror, 13 unused light oak kitchen cabinets, 1950's Schwinn & Sherby bikes, early 7-8 weight Zebco rod & reel, rock top, rare collector's rock records, old radios, vacuum tubes, hand tools, lawn & equipment, desks & more. No lunch! 243 N. Mill (S. of Plymouth Rd.)

PLYMOUTH - 3 family, Oct 22-23, 9-5pm. 9142 Redbud, W of Lilley N of Joy. Desk, chair, bbq, baby items.

PLYMOUTH- 3 Families. Thur-Fri., 9-4pm. 45050 Turkshead Dr., W. of Sheldon, 1 blk. N of Ann Arbor Rd.

REDFORD - Fri. Oct. 22, 9am-3pm. Sat. Oct. 24, 9am to noon. Some appliances, furniture, baby items, everything must go. 9101 Fenton, W. of Telegraph, S. of W. Chicago.

REDFORD-Fri. & Sat., Oct. 22 & 23, 9am-7. 19436 Beech Daly (N. of Grand River). Clothes, misc.

REDFORD- Fri-Sun. 10-6. Pop-up camper, new ski boots, misc. Elvis, lots of heating/electrical supplies, tools, more. E. of Telegraph, 1 block S. of 5 Mile. 13555 Ashton.

REDFORD - furniture, tools, and lots of misc. Fri. & Sat. Oct. 22 & 23, 10am to 5pm. 13358 Ashton.

REDFORD - Moving Sale. Oct. 21-23, 10-3. 24337 Elmira. Furniture & misc.

REDFORD - Moving sale. Fri. Sat. 8-4. 9201 Virgil, E. of Telegraph, S. off W. Chicago. Kitchen cabinets, furniture, dishes, CD's, clothing, books, hammock, garden tools, much more

REDFORD TWP.-Huge Sale! Sale toddler clothes 2T-5T, ladies sweaters & clothes, toys, hockey sticks, carpets, & maternity clothes. Christmas shop early. Sat. 9am-4pm. Only. 13021 Columbia, bet. E. of Inkster, S. of Schoolcraft

707 Garage Sales: Wayne

REDFORD- Gigantic moving sale. Everything must go. 62 Fairlane, needs work, appliances, office/storage furniture, household items, women's clothing, sizes 5-14, girls/baby items, toys, lots & lots of misc. Fri. & Sat., 9-5. 11745 Winston (E. of Beech Daly, N. of 6 Mile).

REDFORD: 10-22 & 10-23, 9-5. Multi family sale. Collectibles, refrigerator, microwave cart, clothes size 18 & up & miscellaneous items. 8328 Hathaway, off Plymouth, between Inkster & Beech Daly.

WAYNE Estate Sale - Small amount of furniture, tools, fishing equipment, kitchen items, Christmas decorations, etc. Fri.-Sat., 9-4. 6478 Adams Circle, off Howe & Gertrude.

WESTLAND- Antiques, glass collectibles, more. 32215 Cherry Hill. Thur-Sat.-9-5pm.

WESTLAND - Crafts, VCR tapes & cabinets, puzzles, bookcase, many misc. items. 34345 Ralph (between Cherry Hill & Palmer), W. of Merriman Oct. 22-30, 10-5pm.

WESTLAND - Oct. 18th thru 24th. 37156 Vincent, off Newburgh. Rain or snow. Use stuffs galore!

WESTLAND- Oct. 21-23, 9-6. 7646 Cardwell (N. of Warren, W. of Inkster Rd). Something for everyone.

WESTLAND: Oct. 21-22, 9-5pm. children's clothes, strollers, bicycle, hotel, furniture, misc. 36745 Standish, N. of Warren off Wildwood.

WESTLAND - Stove, fridge, dining tables, desk, wood grained vinyl siding, mobile home, motorcycle, saw sharpener, rototiller, etc. Fri & Sat. 1208 Sandchester, at Annapolis & Ivy.

WESTLAND - 5 Family Garage Sale. Oct. 21, 22, 23, 8:30-5pm. 33785 Dorsey, N. of Warren between Wayne & Venoy. Furniture, books, etc.

708 Household Goods Oakland County

QUALITY FURNISHINGS - nearly new in decorator's terms. Contemporary & traditional, several custom sofas, writer, also bed & bedroom, wing chairs, recliners, tables, cubes, bookcases, lots - full queen, modern oak; also oak/poster bed, armoire; cherry Queen Anne poster bedroom & dining; mobile server, in Southfield
356-7136

ACCESSORIES & ANTIQUES
CONCRETE
BIRMINGHAM SALE
3541 Bradford Dr.
(15 Mile Rd (Maple), 1 blk. E. of Lahser, S. on Bradford)
FRI-SAT, 10am to 4pm

Drexel dining table, chairs, server, buffet + matching loveseats + swivel club chairs + end tables + lamps, MAHOGANY vanity with bench, chest + antique wash stand, carved dropleaf table, 4 chairs + deacon's bench + matching dropleaf rug + candlewick + Fiesta ware of mixing bowls + pottery + ML Dept Store pottery + set of stoneware + kitchen items & small appliances + vacuum + redwood picnic table + 1940's lawn chair & chaise + Beatles banner + lamps, rocker, Hoover, lawn mower, more tools + 10 board ft. of walnut + Lawn Boy mulching mower, like new + snowblower + dehumidifier
Directions: Lahser to Bradford
1974 COUGAR CAR, 18,000 ACTUAL MILES. See you Fri-Sat., Bev

A FABI
PRE-DEMO SALE
By
Everything Goes
Sat & Sun, Oct 23+24, 10-4pm
Mon. Oct 25, 11-3pm
4072 OAK GROVE
(N. off Pontiac Trail, 1 mile W. of Orchard Lk Rd)
Large upscale Orchard Lakefront home to sold in parts prior to demolition, all furniture included
FEATURING: all new custom kitchen cabinets with sub-zero fridge, Jenn-Air stove, Thermadrel oven & trash compactor, dishwasher & sink, all doors, panelling, all restoration hardware, 2 antique & 2 corner cupboards, chandeliers, ceiling fans, 3 complete baths, barbecuer, infrared sauna & garage doors, new heat-ing & air, water softener, new hardwood floors, all fixtures, plant materials, electrics & more. Also 8 piece sectional sofa, dining table & chairs, king size bedroom set, leather sofa, loveseat & chairs, marble tables, 2 complete bedroom sets, all quality items, good household items, more.
855-8053 901-5050

AN ESTATE SALE
CONDUCTED
EVERY DAY
On
A SUPERIOR SELECTION
OF QUALITY FURNITURE AND
DECORATIVE ACCESSORIES.
ONE OF THE AREAS
LARGEST SHOWROOMS.
FURNISH ONE ROOM OR
A WHOLE HOUSE.
M/C, VISA & DISCOVER
DELIVERY AVAILABLE
LA-WAY'S WELCOME
RE-SELL-IT
ESTATE SALES
34769 GRAND RIVER,
FARMINGTON
EVERYDAY 10AM-6PM EXCEPT
FRI 10AM-9PM, SUN 12-4PM
476-7355

ANOTHER
ALL MUST GO!
ESTATE SALE BY
DECORATIVE ANTIQUES
SAT. ONLY
OCT. 23, 9-3 (ST. P'S OK)
PINE AVE APTS
26130 W. 12 Mile
(N. off 12 Mile Rd. Between Telegraph & Northwestern Hwy.