



RED CARPET® KEIM REAL ESTATE

Each office individually owned and operated

Associates, Inc.
855-9100

Birmingham, Inc.
645-5800

Conclerge
689-4600

Maple West, Inc.
851-8010

Midwest, Inc.
477-0880

Walker & Assoc.
354-1500



BIRMINGHAM RANCH - Good value in this well maintained home featuring 2 bedrooms, basement, two car garage, central air and private fenced yard. \$95,500. 645-5800
MARKETED BY SUSAN KEIM



HERE'S PERFECTION - Three bedroom Beverly Hills. charmer. Builder-owner has totally renovated this rare beauty! Including a new bath, white formica kitchen and 22x16 foot cathedral ceiling family room. \$205,000 (K11) 855-9100
MARKETED BY SHALY WILLIAMS



REDUCED AGAIN! - 1990 Ranch, almost an acre! No updating needed, 3 bedrooms, 2 baths, master suite, 1st floor laundry, cathedral ceilings, basement. \$89,900 851-8010
MARKETED BY JOANNE FITZPATRICK



NORTH LIVONIA - Custom ranch overflows with charm and character! Two fireplaces, woodburning stove, huge formal living/dining room, sitting room, family room! Lots of updated Parklike yard! Asking \$148,900. 477-0880
MARKETED BY SCOTT CAMPBELL



WALK TO DOWNTOWN BIRMINGHAM - From this newly carpeted and painted brick bungalow featuring 3 bedrooms and a large partly finished basement. \$112,900. 645-5800
MARKETED BY ERIN O'CONNELL



BLOOMFIELD BLOOMS - Plenty in this breathtaking flowering and wooded acre. Spacious walkout colonial is meant to house an active family or active entertainers. A rare find. \$380,000 (TA1) 855-9100
MARKETED BY ROSEANN COOPER



NO DISAPPOINTMENTS! - This brick home has basement, garage, many updated - furnace, hot water heater and electrical service, newer carpet, dining room floor and kitchen counters to name a few. Priced to go. \$65,900 851-8010
MARKETED BY PAM YAGER



FARMINGTON HILLS - Executive ranch duplex is an unbelievable investment opportunity! Live on one side while your neighbor/tenant helps make the payment! Both units offer basements/garages! Call now! 477-0880
MARKETED BY TOM & CONNIE ISBELL



COUNTRY LIVING - CITY CONVENIENCE - Lovely treed lot surrounds this spacious 3 bedroom, 1 1/2 bath ranch with doorwalk to private deck. Must See. \$131,500. 645-5800
MARKETED BY MADELYN MINARD



INVESTMENT PROPERTY - 2 Family Flat. Each unit offers neutral decor, tiled bath, kitchen with wood cabinets, stove and refrigerator, glassed sunroom on each level, fenced, garage, basement. Home Warranty. \$145,900 689-4600
MARKETED BY CATHY REID



OPEN SUNDAY 1-4
20714 Woodburn
S. of 9 Mile, W. of Evergreen
COUNTRY SETTING - Large beautiful treed lot, living room w/natural fireplace and bay window overlooking scenic nature preserve. Family room, 3 bedrooms, 1 1/2 baths with large 2-car garage heated for workshop or office. \$95,400 851-8010
MARKETED BY LARRY CADOTTE



NEW LISTING - Sprawling brick ranch, 3 bedrooms, 2 1/2 baths, family room with fireplace, remodeled kitchen '93, formal dining room, 1st floor laundry, basement, 2 car attached garage. \$158,900 354-1500
MARKETED BY JUDY WALKER

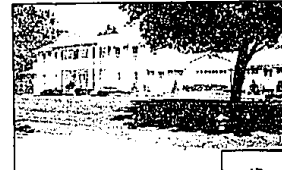

SIMPLY ELEGANT - Situated in prestigious Bloomfield Village. Outstanding floor plan and exquisite appointments throughout this 5 bedroom turn-key residence. Fabulous lower level entertainment area. \$771,400. 645-5800
MARKETED BY DONNA MCANUS



A PACKAGE OF SUPERLATIVES - Super location and the new Troy High! Well maintained Tri-level, 4 bedrooms, family room and eat-in kitchen. Beautiful landscaped lot. Deck off living room leads to private, treed backyard. Don't hesitate. \$119,999 689-4600
MARKETED BY STEVE GOTTLIEB



REDUCED - 4 bedroom, 2 bath ranch. Living room, dining room, 2-way fireplace, finished basement with wet bar. Private corner lot, professionally landscaped. Reduced. \$147,900 851-8010
MARKETED BY JOANNE FITZPATRICK



SOUTHFIELD RANCH - 3 bedroom, 1 1/2 bath with ravined setting, great room with fireplace, jacuzzi in sun room, 2 car attached garage, priced to reflect minor TLC. Asking \$88,000. 354-1500
MARKETED BY MICHAEL CONNORS



"FARMINGTON HILLS BRICK RANCH" - ONLY \$144,900. Master suite with jacuzzi tub, 3 bedrooms, 3 full baths, laundry room leading to deck. First floor laundry, finished lower level, central air, side entrance garage, new carpet throughout. Built 1985. Vacant must be sold. Please call. (BO1) 855-9100
MARKETED BY DYAN BOUDREAU



LOOK FOR A BRIGHT FUTURE - Rare opportunity to buy a home for under \$50,000. Good basic home that is great for a small family just starting out. See it today and make an offer. 689-4600
MARKETED BY STEVE GOTTLIEB



SOUTHFIELD - Over 1.5 beautifully treed and private acres surround sprawling, custom ranch w/versatile, open floor plan! Includes 24x36 insulated building for mechanic/hobbyist! \$124,900 477-0880
MARKETED BY FELIX RUBERG



LUXURY CONDO - Beautiful 2 bedroom, 2 bath, 1st floor unit. Bedrooms are spacious, kitchen w/built-in, 2 car garage and pool. Listed at \$79,500. 354-1500
MARKETED BY GWEN WILLIAMS

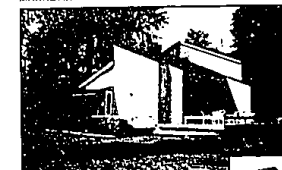

ARCHITECT DESIGNED LAKEFRONT - Discover the joy of swimming, canoeing, ice skating, vacation living all year round. Stunning redwood contemporary, kitchen with solarium, 8 foot high window walls, much more! \$265,000 (CO1) 855-9100
MARKETED BY MERLE SOLWAY



RENT MONEY IS SPENT MONEY - While interest rates are down, take time to see this attractive condo located minutes from downtown Rochester. Security entrance, 2 large bedrooms, eat-in kitchen plus dining area, central air. Priced affordably. \$54,999 689-4600
MARKETED BY CATHY REID

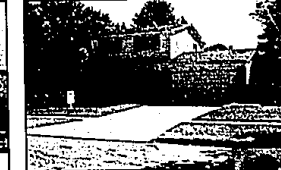

COMMERCE - Drastic reduction on this beautifully appointed colonial! Three bedrooms, up to the minute kitchen overlooking family room w/ fireplace. Florida room, basement, attached garage! HURRY! \$129,900 477-0880
MARKETED BY TOM & CONNIE ISBELL



SOUTHFIELD COLONIAL - 3 bedroom, 1 1/2 bath spacious kitchen w/built-ins, family room w/fireplace, 1st floor laundry, central air, deck, finished basement w/wet bar, kids playhouse in rear yard, 2 car attached garage. Listed at \$94,000. 354-1500
MARKETED BY JUDY WALKER



Free License Training for a Rewarding Career - CALL TODAY!

