

RED CARPET KEIM REAL ESTATE

Each office individually owned and operated

Associates, Inc. 855-9100

Birmingham, Inc. 645-5800

Conclerge 879-7000

Maple West, Inc. 851-8010

Midwest, Inc. 477-0880

Walker & Assoc. 354-1500



MAGNIFICENT GEORGIAN COLONIAL - Elegantly appointed 5 bedroom located in the "hillage". First floor master suite, entry, family room, 3 car garage. Quality and pristine condition is found throughout this 4350 sq. ft. graceful home. \$175,000. 845-5800
MARKETED BY DONNA McMANUS



NEW CONSTRUCTION - To be built similar to picture. Great room with fireplace, kitchen, breakfast area and formal dining room, 3 bedrooms, 3 full baths and 2 car attached garage complete this dream home. \$137,900 \$100,000
MARKETED BY STEVE GOTTLEB



DOWNTOWN FARMINGTON - One and 1/2 story brick charmer is beautifully renovated and overviews with character! Formal dining room, family room, fireplace, wonderful kitchen, sunroom, finished basement. \$164,900 477-0880
MARKETED BY TOM & CONNIE ISBELL



CRANBROOK RANCH - Darling 3 bedroom, 1 1/2 bath home. Cathedral ceiling in living room, remodeled bathroom, newer roof, central air, 2 car garage, neutral decor thru-out. Asking \$89,999. 354-1500
MARKETED BY MARCELLA GRESHAM



SPACIOUS BLOOMFIELD RANCH - with many updates including kitchen, baths, furnace, 2 fireplaces, pool & hot tub, cabana, dressing room, 2 car attached garage. All on secluded 1 1/2 acres of woods. Only \$419,000. 845-5800
MARKETED BY AL BUTTS



A FOUNDATION FOR YOUR DREAMS! - Builder's Model. Colonial, four bedrooms and 2 1/2 baths. Marble entry, formal dining room, 3 bedrooms, 3 full baths, formal dining, gourmet island kitchen, two doorways lead to rear deck, landscaped, sprinkler system. 879-7000
MARKETED BY STEVE GOTTLEB



N. DEARBORN HEIGHTS - Spacious 3 bedroom brick ranch boasts partially finished basement and oversized garage! Includes appliances! Great location in low traffic area of popular sub. Newly listed at \$79,900. 477-0880
MARKETED BY FELIX RUDBERG



OAK PARK COLONIAL - 4 bedroom, 1 1/2 bath home. Updates in 1993: siding, gutters, awnings, doors, fence, kitchen floor, disposal, counters, remodeled bathroom, upgrade electrical box and more. A great value at \$48,000. 354-1500
MARKETED BY PHYLLIS RAMSEY



BLOOMFIELD LAKEFRONT - 3700 square foot home with recent updates including Master Suite with fireplace & jacuzzi, furnaces, central air, family room, fireplace, large studio, 4 car garage. \$339,000. 845-5800
MARKETED BY JOANNE BUTTS



NEED MORE ROOM? ENJOY SUMMER! - How about 5 bedrooms? Along with 2 1/2 baths, family room, updated windows, kitchen, etc., and gorgeous inground pool! Florida room and private yard finishes the package - You'll love it! Why be crowded?? \$184,900 851-8010
MARKETED BY JOANNE FITZPATRICK

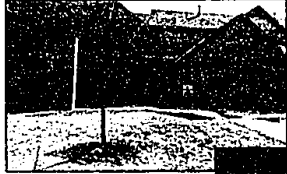

NORTHVILLE - Dramatic architecture highlights this decorator perfect, better than new luxury condo in great location with park-like yard in popular complex! Dramatically reduced & below market at \$199,900. 477-0880
MARKETED BY BONNIE HAYMAKER



ACCENT ON VALUE - Why pay rent when you can own this 3 bedroom Troy Condo in a great location, finished basement & 2 car carport makes this a great buy at \$84,900. Please call for details. \$84,900 (OL) 855-9100
MARKETED BY NADIA ALKATEEB



SHARP BLOOMFIELD RANCH - First floor master bedroom, spacious living room, natural fireplace, formal dining, finished basement w/ wet bar, deck, garage. Priced to sell at \$129,900. 645-5800
MARKETED BY SUSAN KEIM

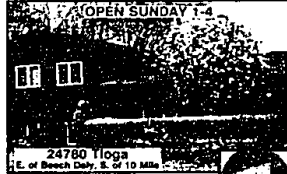

WOODED RAVINE SETTING - Beautiful tri-level, living room with natural fireplace, formal dining room, large kitchen with breakfast area. Remodeled family room, 4 bedrooms, 2 baths, 2 decks overlooking secluded yard. \$148,900 851-8010
MARKETED BY LARRY CADOTTE



BLOOMFIELD - Beautifully wooded ravine lot - over 2 acres - highlights dramatic ranch with contemporary flair! Wonderful cul-de-sac location in area of most popular homes! Inground pool! \$229,000 477-0880
MARKETED BY SCOTT CAMPBELL



NOVI - LAND CONTRACT - Don't miss this great opportunity on this 1900 sq. ft., 3 bedroom home priced to reflect foundation repairs needed. \$135,000 home when repaired, home shows well, pool! Schools. \$99,000 (CR) 855-9100
MARKETED BY J.B. BOURDEAU



Photo Not available at press time

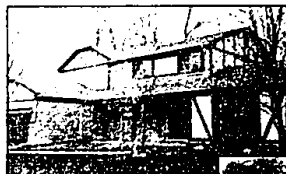

MORE FOR THE MONEY - Large Tudor located in a neighborhood of fine homes. Living room, family room, formal dining room and eat-in kitchen, three fireplaces, central air, beautiful landscaped lot with sprinkler system. Reasonably offered. \$179,900 879-7000
MARKETED BY CATHY REID



Just Listed!
FARMINGTON HILLS - BEL-AIRE HILLS SUB - Best price in sub! Desirable neighborhood 3 bedrooms, 1 1/2 baths, ranch with family room, finished basement, 2 1/2 car garage. Needs some updating. Don't miss this opportunity. \$84,900 851-8010
MARKETED BY PAM YAGER



WABEEK CONDO - 4 bedroom, 2 1/2 bath condo overlooking the lake. Bridge overlooking entry and living room. All white Euro kitchen, hardwood floors thru-out, whirlpool tub in master bath, game room, family room, exercise room, 2 car attached. Call for appointment 354-1500.
MARKETED BY JUDY WALKER

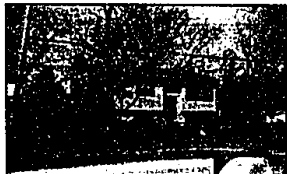

TREAT YOURSELF TO LAKEFRONT LIVING - Spectacular views, dock, golf course and much more when you buy this beautifully decorated three bedroom, 2 bath home with large deck, walk-in sauna, newer oak kitchen & hardwood floors. \$189,900 (LO) 855-9100
MARKETED BY MERLE SOLWAY



SO MUCH POTENTIAL - Land contract terms available on this 1800 plus square foot home in Troy. First floor master with private bath, second floor could be in-law suite, 28 x 24 barn with 3-phase electric, large lot. Call for details. \$129,999 879-7000
MARKETED BY CATHY REID



Just Listed!
WEST BLOOMFIELD - THIS HOME SAYS COME IN! You'll feel right at home the moment you step into this 2 bedroom, 1 1/2 bath ranch with 2-way fireplace. Wonderful bright airy family room, two car garage, large lot. A must see. \$118,000 851-8010
MARKETED BY MARY ANN GARMO



NEW LISTING - Southfield ranch with 3 bedrooms, 1 1/2 baths, family room with fireplace and skylite, dining room, kitchen with appliances, attached garage on lovely corner lot. Asking \$299,900. 354-1500
MARKETED BY JUDY WALKER

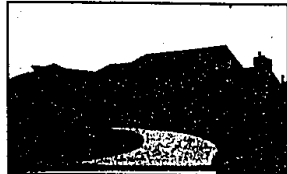

ACCENT ON VALUE - Contemporary 3 year old colonial with cathedral ceilings, recessed lighting, finished lower level, large custom deck & more. Prime location in West Bloomfield. \$289,900 (T) 855-9100
MARKETED BY FLORENCE ABEL

