823 Vans

AEROSTAR 1988 XLT, 7 passenger, Premier, mint with black interior, clean, $4995 only at TYME AUTO 455-5566

AEROSTAR 1989 eXtremeline wagon, automatic, dual air, loaded, 56,000 actual miles, display 2 tone paint, aluminum wheels, original owner, $2,750 down, $121 mo. 48 mo. original installment. CAL TYME AUTO 455-5566

ASTRO 1990 LT - Blue, 8 passenger, rear heat, new tires, luxury wheels, light trailer hitch, well maintained, $10,300 or best offer 810-625-6542

CARAVAN 1990 - 7 passenger, air, stereo, power steering & brakes, new tires. Extended warranty, $7800 431-1251

DODGE 1986 Cargo Van, 8 Cylinder, runs great $2,195 8-track 347-6178

DODGE 1992 CARAVAN SE $12,995 TAMAROFF353-1300

DODGE 1992 GRAND CARAVAN LE, 3.3 V6, white, 7 passenger seating, 6 seats, cruise, tilt, 1 owner, $17,995 Dick Scott Dodge 584 Ann Arbor Rd. 431-2110 USED CARS 942-3322

823 Vans

CHEVY 1988 ASTRO LT - V6, fully loaded including rear air, low miles, Only $4995 BILL FOX CHEVROLET 651-2262

CHEVY 1989 ASTRO R.S. Sensation. Full power, with all the seats and like new at $8995 GORDON CHEVROLET 458-6250

CHEVY 1989 CONVERSION VAN - Low miles, full power, stereo. SUBURBAN OLDS CADILLAC 643-0070

CHRYSLER 1983 Town & Country - Mint condition, 3.3 V6, automatic, air, leather, rear air & heat, 98,000 1 owner, $1,500 SOLD

Dick Scott Dodge 584 Ann Arbor Rd. 431-2110 USED CARS 942-3322

DODGE 1988 Conversion Van, $8995 TAMAROFF DODGE 354-8600

DODGE 1989 Wagon Van - V8, 87,000 miles, $3995 TAMAROFF DODGE 354-8600

DODGE 1989 Grand Caravan LE, V6, loaded, power seat/mirrors, excellent condition, $4495 684-3196

DODGE 1990 CARAVAN - V6, 7 passenger, 1 owner, $9995 TAMAROFF DODGE 354-8600

DODGE 1994 TOWN & COUNTRY - All the bells, leather, rear air & heat, low, low miles, like new Livonia Chrysler-Plymouth 525-7804

823 Vans

DODGE 1990 CARAVAN V-6, automatic, air, 7 passenger, pocketed condition, $7000 Call 451-0817

DODGE 1990 Grand Caravan SE - all power, automatic, V-6, air, tilt, cruise, tint, undercoated, very clean, $8900 After 6pm 981-1183

DODGE 1991 B250 Van's all Corners VS, automatic, air, power windows & locks, cruise, tilt, luxury conversion & more. 1 owner trade $12,995

DODGE 1991 Economline $1000 or best offer Call after 6pm. 537-3754

FORD 1983 Econoline $1000 or best offer 537-3754

FORD 1983 F250 CLUB XLT, air, 460 V8, with factory low package. Excellent condition, 71,000 miles $8,750. Call 737-0047

FORD, 1984, Club Wagon, 4 speed, captain chairs, leather, rear air & heat, runs, runs good, $1,500 258-2343

FORD 1985 Club Van - good condition, $2,000 best offer 937-0466

FORD 1985, 8 Cylinder, good condition, $2,200 Either 6:30, 313-229-7720

FORD 1986 AEROSTAR - Well maintained, runs, full power and low miles, $7800 GORDON CHEVROLET 458-6250

FORD 1990 AEROSTAR Wagon, ready for summer, $7995 FAIRLANE FORD 582-1172

FORD 1990 AEROSTAR XL - excellent condition, must seat 8 $7400 453-2424 HINES PARK LINCOLN-MERCURY

FORD 1991 AEROSTAR - Full wheel drive, loaded, 7 passenger, automatic, air, $12,995 DEMMER FORD 721-2600

FORD 1991 AEROSTAR XL Wagon, loaded, reliable green $7995 FAIRLANE FORD 582-1172

FORD 1991 AEROSTAR - loaded w/ all the toys, 73,000 easy miles, $10,995 BOB JEANNOTTE PONTIAC/GMC TRUCK Plymouth, 453-2500

FORD 1992 AEROSTAR - Extended wagon, all power, 34,000 miles, $11,877 FOX HILLS Chrysler-Plymouth-Jeep-Eagle 455-6740 981-3171

FORD 1991 CLUB WAGON XLT - 8 passenger, automatic, dual air & heat, loaded, $10,995 DEMMER FORD 721-2600

FORD 1991 E-150 Conversion Van, low miles, extra clean $12,988 FAIRLANE FORD 582-1172

FORD 1991 F150 XLT - Conversion van, 23,000 miles loaded, $14,884 STARK HICKEY FORD 538-6178 538-6600

FORD 1992 CARGO VAN - 8 cylinder, automatic, $8788 STARK HICKEY FORD 538-6178 538-6600

FORD 1992 E250 Econoline cargo van, 29,000 miles, red, $13,500 Call after 6pm 810-437-1048

FORD 1992 Window Van - 302 automatic, air, captain's chairs, tu-tone, 30,000 miles, Only $13,995 DEMMER FORD 721-2600

FORD 1992 AEROSTAR - Extended Cargo Van, V6, automatic, air $12,995 DEMMER FORD 721-2600

FORD 1993 AEROSTAR XL - 13,000 miles, only $13,995 SUBURBAN OLDS CADILLAC 643-0070

FORD 1993 CHATEAU E350 Club Wagon, quad captain's chairs, with backseat, air & heat, 351 V8, automatic, heavy duty trailer tow package IV, one of a kind! $18,995 DEMMER FORD 721-2600

FORD 1993 E150 Cargo Van - 302 automatic, air, 13,000 miles, white, $14,995 DEMMER FORD 721-2600

FORD 1993 E-150 Conversion Van - Loaded, $17,988 FAIRLANE FORD 582-1172

FORD 1993 E350 SUPER WAGON - Automatic, air, V8, dual air and heat, 15 passenger, power windows/locks, cruise, tilt, 3 to choose, starting from only $15,995 DEMMER FORD 721-2600

FORD 1993 Super Wagon XLT - 460, dual air & heat, 1 door low package, 15 passenger, low miles, $18,595 DEMMER FORD 721-2600

GMC 1991 SAFARI XT Conversion Hi-top, TV, CD, rear loop, ABS, 40,000 $14,000/best 729-9645

GRAND CARAVAN 1989 LE, loaded, blue/metallic, one owner, excellent condition, $7,400/best 644-6076

LUMINA 1990 - APV, loaded & excellent condition, 68,000 low miles $7500 or best. Canton 397-3831

PLYMOUTH 1990 GRAND VOYAGER LE - automatic, air, V6, $9997 FOX HILLS Chrysler-Plymouth-Jeep-Eagle 455-6740 981-3171

PLYMOUTH 1991 Grand Voyager LE, loaded, 39,000 miles, $13,900 810-476-1219

PLYMOUTH 1992 Grand Voyager LE 3.3 V-6, air, full power, cruise, tilt, 23,000 miles $15,995 456-0224

823 Vans

DODGE 1992 GRAND CARAVAN LE - fully equipped, $14,400 TAMAROFF DODGE 354-8600

ELECTRIC 1978 Edison prototype, MEAT, $2500, needs some work. 810-335-2738

FORD 1983, CLUB WAGON, 8 passenger, loaded, 114,000 mi., excellent, $2000/best. 425-7334

FORD 1983 Econoline $1000 or best offer Call after 6pm. 537-3754

FORD 1983 F250 CLUB XLT, air, 460 V8, with factory low package. Excellent condition, 71,000 miles $8,750. Call 737-0047

FORD, 1984, Club Wagon, 4 speed, captain chairs, leather, rear air & heat, runs, runs good, $1,500 258-2343

FORD 1985 Club Van - good condition, $2,000/best offer 937-0466

FORD 1985, 8 Cylinder, good condition, $2,200 Either 6:30, 313-229-7720

FORD 1986 AEROSTAR - Well maintained, runs, full power and low miles, $7800 GORDON CHEVROLET 458-6250

FORD 1990 AEROSTAR Wagon, ready for summer, $7995 FAIRLANE FORD 582-1172

FORD 1990 AEROSTAR XL - excellent condition, must seat 8 $7400 453-2424 HINES PARK LINCOLN-MERCURY

FORD 1991 AEROSTAR - Full wheel drive, loaded, 7 passenger, automatic, air, $12,995 DEMMER FORD 721-2600

FORD 1991 AEROSTAR XL Wagon, loaded, reliable green $7995 FAIRLANE FORD 582-1172

FORD 1991 AEROSTAR - loaded w/ all the toys, 73,000 easy miles, $10,995 BOB JEANNOTTE PONTIAC/GMC TRUCK Plymouth, 453-2500

FORD 1992 AEROSTAR - Extended wagon, all power, 34,000 miles, $11,877 FOX HILLS Chrysler-Plymouth-Jeep-Eagle 455-6740 981-3171

FORD 1991 CLUB WAGON XLT - 8 passenger, automatic, dual air & heat, loaded, $10,995 DEMMER FORD 721-2600

FORD 1991 E-150 Conversion Van, low miles, extra clean $12,988 FAIRLANE FORD 582-1172

FORD 1991 F150 XLT - Conversion van, 23,000 miles loaded, $14,884 STARK HICKEY FORD 538-6178 538-6600

FORD 1992 CARGO VAN - 8 cylinder, automatic, $8788 STARK HICKEY FORD 538-6178 538-6600

FORD 1992 E250 Econoline cargo van, 29,000 miles, red, $13,500 Call after 6pm 810-437-1048

FORD 1992 Window Van - 302 automatic, air, captain's chairs, tu-tone, 30,000 miles, Only $13,995 DEMMER FORD 721-2600

FORD 1992 AEROSTAR - Extended Cargo Van, V6, automatic, air $12,995 DEMMER FORD 721-2600

FORD 1993 AEROSTAR XL - 13,000 miles, only $13,995 SUBURBAN OLDS CADILLAC 643-0070

FORD 1993 CHATEAU E350 Club Wagon, quad captain's chairs, with backseat, air & heat, 351 V8, automatic, heavy duty trailer tow package IV, one of a kind! $18,995 DEMMER FORD 721-2600

FORD 1993 E150 Cargo Van - 302 automatic, air, 13,000 miles, white, $14,995 DEMMER FORD 721-2600

FORD 1993 E-150 Conversion Van - Loaded, $17,988 FAIRLANE FORD 582-1172

FORD 1993 E350 SUPER WAGON - Automatic, air, V8, dual air and heat, 15 passenger, power windows/locks, cruise, tilt, 3 to choose, starting from only $15,995 DEMMER FORD 721-2600

FORD 1993 Super Wagon XLT - 460, dual air & heat, 1 door low package, 15 passenger, low miles, $18,595 DEMMER FORD 721-2600

GMC 1991 SAFARI XT Conversion Hi-top, TV, CD, rear loop, ABS, 40,000 $14,000/best 729-9645

GRAND CARAVAN 1989 LE, loaded, blue/metallic, one owner, excellent condition, $7,400/best 644-6076

LUMINA 1990 - APV, loaded & excellent condition, 68,000 low miles $7500 or best. Canton 397-3831

PLYMOUTH 1990 GRAND VOYAGER LE - automatic, air, V6, $9997 FOX HILLS Chrysler-Plymouth-Jeep-Eagle 455-6740 981-3171

PLYMOUTH 1991 Grand Voyager LE, loaded, 39,000 miles, $13,900 810-476-1219

PLYMOUTH 1992 Grand Voyager LE 3.3 V-6, air, full power, cruise, tilt, 23,000 miles $15,995 456-0224

823 Vans

MERCURY 1993 VILLAGER - 8,000 miles, dual air, quad seating, $13,500 miles. 453-2424 HINES PARK LINCOLN-MERCURY

MERCURY 1993 VILLAGER - 4 speakers, low miles, these prices! 453-2424 HINES PARK LINCOLN-MERCURY

MERCURY 1993 VILLAGER LS - Loaded, leather, loaded! $20,488 Dick Scott Dodge 431-2110 USED CARS 942-3322

PLYMOUTH 1992 Grand Voyager SE - All wheel drive, V6, full power, only 5,000 miles, factory warranty. Only $14,995. Livonia Chrysler-Plymouth 525-7804

PLYMOUTH 1992 VOYAGER - V6, automatic, air, power steering, power brakes. 584 Ann Arbor Rd. $9995 FARMINGTON HILLS Chrysler-Plymouth Amax Grand River & Middlebelt 442-3500

PLYMOUTH 1993 VOYAGER - 7 passenger, automatic, air, mint condition, only $11,995. Livonia Chrysler-Plymouth 525-7804

PLYMOUTH 1993 GRAND VOYAGER LE, all the toys, pace green, mint condition, factory warranty, $16,995 Livonia Chrysler-Plymouth 525-7804

PLYMOUTH 1993 Grand Voyager SE - 3.3 V6, automatic, air, quad seating, power and mirror 1 owner trade, $16,995 Dick Scott Dodge 584 Ann Arbor Rd. 431-2110 USED CARS 942-3322

PONTIAC TRANSPORT, 1991, SE White, fully loaded, clean, $12,900 Call 847-3317

824 Jeeps & Other 4-Wheel Drives

AMC 1983 EAGLE - 4 wheel drive, shape, automatic, many extras. $1995

BLAZER 1977 - hoosier transmission w/Tether Stack, 7N 8 inches, price $350/best. Call 10-8pm 723-0878

BLAZER 1984 S-10 4x4 - loaded, new paint, tires, deck, sandblasted, $3000/best 397-8958

BLAZER 1985 K5, 6.2 diesel, all power options, air, automatic, $7800 474-4482

BRAVADA, 1992 Sharp, black, loaded, 27,000 miles. $18,500 451-8443

BRONCO II 1988 V6 automatic, air, lots of extras, $3500 363-9629

BRONCO II 1989 4 wd, 2.9 liter, 50,000 miles, 1 yr. left on warranty, $4500 Call 1-4 291-0242

BRONCO 1986, automatic, 4 wheel drive, looks & runs super, cheap! TYME AUTO 455-5566

CHEVROLET 1991 Limited - One owner, loaded, like new, extended warranty, low mileage, ABS brakes, $17,600 534-7441

CHEROKEE, 1993 SPORT - white 4 door 4x4, 5-speed, am/fm stereo, rear defroster, tint 810-684-9108

CHEVY 1981 S-10 BLAZER - 4x4, sunroof, automatic, air, power windows & locks, cruise, tilt, luggage rack, alloy wheels. Reduced to only $11,995 DEMMER FORD 721-2600

FORD BRONCO II 1990 XLT - 2 tone paint, 5 speed, loaded, mint condition, 4x4, $12,999 347-8821

FORD 1988 F-350 Dually Crew Cab, 4x4, low miles, excellent condition, only $9900 BILL FOX CHEVROLET 651-2262

FORD - 1989 Bronco II, V-6, 5 speed, very good condition, low mileage, $7,300/best. 531-1839

FORD 1989 BRONCO XLT - 4x4, power, ready to go at $11,995 FOX HILLS Chrysler-Plymouth-Jeep-Eagle 455-6740 981-3171

FORD 1991 F-150 XLT - 4x4, automatic, loaded, 35,000 miles, only $13,995 BILL FOX CHEVROLET 651-2262

FORD 1992 EXPLORER 4x4 - Automatic, air $14,464 STARK HICKEY FORD 538-6178 538-6600

FORD 1993 F-250 4X4 XLT - 460, automatic, air, V-plow, only $17,995 DEMMER FORD 721-2600

GEO 1990 TRACKER 4X4 - Soft top, red, $6990 FARMINGTON HILLS Chrysler-Plymouth Amax Grand River & Middlebelt 442-3500

ISUZU 1991 RODEO - 4x4 V6, automatic, loaded, $14,995 DEMMER FORD 721-2600

JEEP 1988 CHEROKEE SPORT, 5 speed, air, radio, high miles, good condition, $3,000 731-5362

JEEP 1989 Wagoneer, soft & hard tops, 6 cyl., 5 speed, excellent condition, $4,995 688-6858

JEEP 1989 WAGONEER - automatic, air, V6, loaded $7988 FOX HILLS Chrysler-Plymouth-Jeep-Eagle 455-6740 981-3171

JEEP 1990 WRANGLER - 4x4, soft top, super clean, $7988 BOB JEANNOTTE PONTIAC/GMC TRUCK Plymouth, 453-2500

824 Jeeps & Other 4-Wheel Drives

GMC 1991 JIMMY SLE - 4x4, 4 door, V6, all power, sport wheels, one owner $14,995 Livonia Chrysler-Plymouth 525-7804

GMC 1991 JIMMY 4X4 - Only $15,995 SUBURBAN OLDS CADILLAC 643-0070

GMC 1991 JIMMY ST - 4x4, automatic, air, power windows & locks, cruise, tilt, alloys wheels. Only $12,995 DEMMER FORD 721-2600

GMC 1992 JIMMY "SL" 4X4 - 4 door, automatic, air, power windows, cruise, tilt, alloy wheels, loaded, one owner. DEMMER FORD 721-2600

JEEP 1986 Wrangler 4 x 4 - 4 cylinder, 34,000 miles, new tires, $6,000 or best offer 261-0432

JEEP 1993 GRAND CHEROKEE Laredo, loaded, like new $21,994 FOX HILLS Chrysler-Plymouth-Jeep-Eagle 455-6740 981-3171

JEEP 1994 WRANGLER - 4x4, 6 cylinder, cassette, 10,000 miles Only $14,900 BILL FOX CHEVROLET 651-2262

JEEP 1994 WRANGLER - automatic, V6, 1,400 actual miles, $18,977 FOX HILLS Chrysler-Plymouth-Jeep-Eagle 455-6740 981-3171

RANCHWAGON 1984 - Auto, am-fm cassette, cruise $2500 or best offer After 6pm 425-8170

SUZUKI 1988 SAMURAI original owner, 67,000 miles, excellent condition. Red with white top, $2750 Call Jeff 453-2752

SUZUKI 1991 Sidekick 4 x 4, 5 speed, 4 door $8,000 425-3096

825 Sports & Imported Cars

ACURA 1991 Integra, immaculate, loaded & labored. Accessories included $14,000/best 548-2210

ALFA ROMEO SPIDER 1987, new clutch, top, tires, 88,000 miles, $4,200 822-9603

AUDI 1983 4000S - Sunroof, manual 5 speed. Good condition, $2450 810-383-2153

AUDI 1990, 80 - Leather, roof $12,995 TAMAROFF353-1300

BMW 1979 320i, professional engine & suspension modifications, 883, Recaros, more. Low miles. Must see. Sacrifice $4,950 642-7201

BMW 1988 - 635 csi, silver on silver, $16,500 Call Mon-Thurs., 9am-4pm 337-8946 after 6pm 336-0448

BMW, 1988, 325, convertible, great car, great condition. 642-2901

CORVETTE 1974, automatic, stored 38,000 miles, adult owned $4,750 453-2675

CORVETTE 1978-Automatic, t-tops, white, aluminum steel brakes, sharp extras $3500 332-0131

CORVETTE 1978 - 87,000 miles, V8, automatic, loaded, t-tops, this new Only $9990 BILL FOX CHEVROLET 651-2262

CORVETTE, 1977, 4 speed, T tops, aftermarket leather interior 40,000 miles, $8,000 firm. 652-6783

CORVETTE 1981 - Dark blue Loaded 4 speed Tinted glass Luggage Alarm, 55,000 miles. Stored in winter $12,000/offer 798-3098

CORVETTE 1983 Mint condition, stock wheels, 4 + 3 stick, grey/grey leather, ARE wheels & cover. 36,000 miles $15,500 Call after 6pm & weekends 738-5569

CORVETTE, 1988, convertible, white black, excellent condition, 47,000 miles, $18,500 Originally owned by Bob Probert. 837-2948

CORVETTE 1989 convertible hardtop, loaded, mint condition, 8000 miles, $21,000 Call weekdays between 10am & 4pm. 281-4103

CORVETTE - 1990, Red on red, automatic, loaded, CD/Bose, excellent condition - $19,700 456-3827

CORVETTE, 1991 CONVERTIBLE Yellow w/white top, 9400 miles, stereo stereo, Lowest price $29,000 453-8192

CORVETTE 1991 Coupe - V8, loaded, low miles, Only $23,980 BILL FOX CHEVROLET 651-2262

CORVETTE 1991 - Red with leather, glass top, bose stereo, super sharp $23,495 GORDON CHEVROLET 458-6250

CORVETTE 1992 Convertible - 2 to choose from, yours for only $29,980 BILL FOX CHEVROLET 651-2262

CORVETTE 1992 Convertible - automatic, leather, like new, all the toys, 22,000 miles Livonia Chrysler-Plymouth 525-7804

CORVETTE, 1993 CONVERTIBLE 40th Anniversary Edition, Autumn Metallic, ruby red, rare. Work 244-1308, Home 786-0403

DATSUN 1979 280 ZX - Good motor, needs work (brakes, water pump) $800/best offer. 728-4786

DATSUN 1983 280ZX turbo, T-tops, silver, $1000 or best offer 558-9483

FIAT SPIDER 1980 convertible black leather, 1 owner sell/trade $3,900. Runs great! 542-8778

HYUNDAI 1986 EXCEL - 2 door, air, 5 speed, $2788 TAMAROFF DODGE 354-8600

HYUNDAI 1991 Sonata GLS, power everything, $8500 Call, leave message.

825 Sports & Imported Cars

VOLVO 1987, 123 GT, 4 speed, sharp drive, good condition, 5 tires, $2,000 646-5461

VOLVO-1983, Original Owner, Low miles, 4 door, 4 speed, new brakes, $3500 810 540-2372

852 Antique/Classic Cars

Chevrolet Malibu 1967 Hard top. Make good ol'-s or parts car. $300. 729-8786

CHEVY, 1946, 2 door, 3 speed, transmission 80% finished, $7,000 invested, best offer or interested in trade. 810-333-8641

LONDON ROADSTER - Yellow, 8 seater convertible, 18,000 original miles, starred wheels, Rosewood body, wire wheels, $40,000. 674-4336

MODEL A FORD 1928, sport coupe (soft top), rumble seat, tan, new brakes, exhaust, manifold, shocks, other "country club" restoration. $7,000/best. Farmington, days 845-9002; home 476-8291

854 American Motors

ALLIANCE, 1985, 4 door, auto, cassette, new battery, very clean, runs well, $1,000 349-2347

CONCORD 1981 - low miles, excellent condition, 4 speed $975 397-4317

855 Eagle

PREMIER 1989, fully loaded, all options, For the man who cares enough to drive the very best. $99 down, $111 mo. No assigned rates, est. 20 minute credit approval by phone. CAL TYME AUTO 455-5566

TALON 1993 - Black loaded, 5 speed, 40,000 miles $11,900/best. Must sell. Leave message 614-7244

856 Buick

CENTURY 1985, Limited, 4 door, 5 door, 84,000 miles, $1,975 643-7475

CENTURY 1985 LTD - 4 door, 3 through, $995 Plymouth. 459-9662

CENTURY 1986, air, automatic, good condition, asking $1800. Call 353-5857

CENTURY 1993 SE - 19,000 miles, fully loaded, V6, full warranty, price room now $12,995 453-4411 DICK SCOTT BUICK

LESABRE 1988 Custom, power steering/brakes, air, stereo, power seat condition, $3,550 453-2462

Park Avenue 1987 red/silver, great condition, 84,000 miles, $5,200 Days 433-1722 Eves 489-1374

PARK AVENUE 1993 - Full power, leather, low miles $19,495 SUBURBAN OLDS CADILLAC 643-0070

REGAL 1982, air, AM-FM stereo, power seat & windows, $1,200 625-6248

REGAL 1982, 2 door, bucket seats, high highway miles, 2 tone, new tires, $1,500 Business hrs. leave message. 476-1432

REGAL 1986, Custom, loaded, automatic, 81,000 miles, 1 owner, excellent condition $4,995 429-8796

REGAL 1986 2dr door - Nice looks but automobile with low miles at $8499 GORDON CHEVROLET 458-6250

REGAL 1990 Grand Sport, sport package, all options, can finance with only $49 down, 20 minute credit approval by phone TYME AUTO 455-5566

REGAL 1990 Limited - 6 cyl., loaded, one owner. Only $8990 BILL FOX CHEVROLET 651-2262

RIVIERA 1990 - Pearl white, tan leather, very clean, excellent condition, $10,400 Call anytime 453-2281

ROADMASTER, 1992 Station Wagon, 1 owner, 77,000 miles, $4,000 810-540-6874

SOMERSET 1986, runs good but has in accident after being repaired, body damage only $300 261-4419

SOMERSET, 1985, 100,000 + miles, starts & runs good, $1,000. After 4pm 937-6744

YESTERDAY PRICES TODAY TYME AUTO 455-5566

856 Buick

RIVIERA, 1990, body & interior good condition, new parts, needs minor work, $3,200. Call Eve's., 876-0334

RIVIERA 1994, 87,800 miles, extra clean, oil change every 3,000 miles $4100. 477-6328

858 Cadillac

Eldorado 1982 - Cream Puff, 77,000 miles, Leather. Good condition, $3,950. 810 978-8336.

ELDORADO, 1986 - Leather, Bose, 61,000 miles, very clean, $6750. 810-646-4134

ELDORADO 1990 - V8, leather, full power, aluminum wheels, extra clean, low miles, check this one out $13,450 DICK SCOTT BUICK

FLEETWOOD 1989 - front wheel drive, white, red leather interior, all extras, $8,995/best. 647-3643

FLEETWOOD 1985, Brougham, loaded, color, 78,000 miles, very good in and out. $4300. 380-3581

FLEETWOOD, 1990, excellent, 50,000 miles, beige / sunroof, leather, $13,900. After 5 PM 981-9086

SEDAN DeVille, 1991, Platinum w/leather, loaded, excellent condition, 48,500 miles, $16,500 626-3648

SEVILLE, 1977, tan top, brown body, 4 door. 810-356-3464

SEVILLE 1977 - 4 door, burgundy, runs, starter, 350 V8, solid works fine, air, tilt & cruise, 78,000 miles. Only $1995 BILL FOX CHEVROLET 651-2262

CAVALIER 1988 Z24, 62,000 miles, gray, automatic, V6, loaded, excellent condition. Only $3200 484-1308

CAVALIER 1992 - warranty, highway miles, must sell $7,000 Before 4pm, 481-7154 981-9365

CAVALIER 1993 - 2 door, hatchback, 5 speed, $8,988 STARK HICKEY FORD 538-6178 538-6600

CELEBRITY 1984, 4 door, gray, original owner, $400 or best offer. TAMAROFF DODGE 354-8600

CELEBRITY 1986 - 4 door, automatic, air, no rust, excellent condition, new transmission, $2,895 360-3891

860 Chevrolet

CAMARO 1989 RS - Sport Blue coupe, 1 owner, 77,000 miles $5800 or best offer. 729-1804

CAMARO 1990 - V6, fully loaded, low miles. Only $9990 BILL FOX CHEVROLET 651-2262

CAMARO 1991 CONVERTIBLE - Red with black top, 30,000 miles, Only $11,499 GORDON CHEVROLET 458-6250

CAMARO, 1991, RS, teal green, T-tops, 305 V8, air, am/fm cassette $7,500/best. 418-5042

CAPRICE CLASSIC 1985 - V8, loaded, low miles $3990 BILL FOX CHEVROLET 651-2262

CAPRICE 1979, 4 door, 305, V8, New paint, exhaust, brakes, stereo. High mileage, looks good, runs great! $1,500. After 6pm 291-7028

CAPRICE 1986 Brougham - clean, loaded $4800 937-0319

CAVALIER, 1984 wagon, 1 owner, stick, air, stereo, good running condition $400 After 7pm 478-5825

CAVALIER 1985 Great transportation, must sell $550 Call 10am-6pm 722-0878

CAVALIER 1986 R3 - air, extra sharp $1988 TAMAROFF DODGE 354-8600

CAVALIER 1987, Z24, red, sunroof, 5 speed, very good condition, lots of new parts, $4000/offer 462-1716

CAVALIER 1987 - 2 door, automatic, air, tilt & cruise, 28,000 miles. Only $4995 BILL FOX CHEVROLET 651-2262

CAVALIER 1988 Z24, 62,000 miles, gray, automatic, V6, loaded, excellent condition. Only $3200 484-1308

CAVALIER 1992 - warranty, highway miles, must sell $7,000 Before 4pm, 481-7154 981-9365

CAVALIER 1993 - 2 door, hatchback, 5 speed, $8,988 STARK HICKEY FORD 538-6178 538-6600

CELEBRITY 1984, 4 door, gray, original owner, $400 or best offer. TAMAROFF DODGE 354-8600

CELEBRITY 1986 - 4 door, automatic, air, no rust, excellent condition, new transmission, $2,895 360-3891

Simple, honest, straightforward. How else would you expect to lease a Saturn?

Be now you've probably heard about the Saturn buying experience. No hassles, no pressure, no lows, just common courtesy along with a pretty great car.

Well, the way we see it, your experience shouldn't be any different if you want to lease a Saturn. After all, what could we possibly gain by missing things and less straightforward than they have to be?

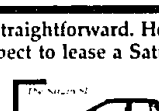

($175down $1,000down 36/months)

Saturn of Farmington Hills
24730 Haggerty Road, North of Grand River
Mon-Thurs 10-8:00 Fri-Sat 10-6 Sun 12-5
473-7220
SATURN. A DIFFERENT KIND OF COMPANY. A DIFFERENT KIND OF CAR.

THE GREATEST SUBARU LEASE EVER!

New 1994 Legacy Touring Wagon
4 Wheel Drive Traction
Low Lease Options
Come in for details.

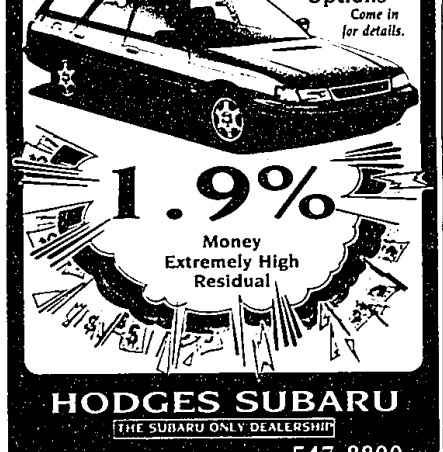

1.9%
Money Extremely High Residual

HODGES SUBARU
THE SUBARU ONLY DEALERSHIP
23100 WOODWARD · FERNDALE · 547-8800

NEW 1994 Dodge Shadow ES 2 Dr.

Driver's airbag, automatic, air conditioning, power steering & brakes, tinted glass, rear defroster, AM/FM cassette, light group & much more. Stk. #24589.

$9499*

*Plus tax, tags, dest., & doc fees. Rebates assigned to dealer. Excludes prior sales. Expires 5-31-94

TOWN & COUNTRY DODGE
OPEN LATE MON & THURS UNTIL 9:00 PM
ON GRAND RIVER
at Orchard Lake and 9 Mile
31615 GRAND RIVER FARMINGTON HILLS 474-6750

BRAND NEW 1994 CHRYSLER LHS

24 MONTH 30% DOWN $119*
24 MONTH 10% DOWN $249*
24 MONTH 0 DOWN $369*

HOURS OPEN Mon. & Thurs. 7:15 to 9:45 Tues., Wed., Fri. 7:15 to 9:45
NORTHLAND CHRYSLER/PLYMOUTH 398-8200
14100 W. 8 Mile Road · Oak Park
LEASING CHRYSLER

HUGE PRE-MEMORIAL DAY TENT SALE!
FREE BALLOONS

TERCEL from $148.42* Mo. lease
Economical, reliable...Who could ask for anything more?
TOYOTA TRUCKS
Equipped with black bumpers, air conditioning, stereo cassette, bedliner and bed. from $9995*

CAMRY Model #2532 from $279*
#1 PROBLEM FREE car in its class!

OPEN LATE ALL WEEK!
FREE POPCORN
Take It To The Streets!

COROLLA from $179*
"Top 10 Best Overall Value" + Problem Free!
TOYOTA 4-RUNNER
Equipped Not Stripped! from $228.51*

ALL TRADES ACCEPTED

Suburban
1812 MAPLELAWN · TROY MOTOR MALL
TROY MOTOR MALL IS LARGEST TOYOTA DEALER
TOYOTA 643-8500
*36 MO. CLOSED-END LEASE W/APPROVED CREDIT. Cap cost reduction (Cap cost reduction $600) & sec. deposit is waived $25 to advertised Lease rate. for advertised vehicle & terms. Lessee may elect to purchase at stated purchase price at lease inception. Subject to use tax to get total multiply payment x 36. Truck price reduced $2,000 to qualify for lease. Must take delivery from dealer stock by 5-31-94.

NISSAN SPRING FEVER SALES EVENT!

1994 SENTRA E
5 speed & More!
36 mo. lease
$110.60* per mo.

Air, 5 speed, cassette, power windows & locks, cruise, tilt, electric mirrors.
36 mo. lease
$203.48* per mo.

1994 ALTIMA GXE

1994 PATHFINDER XE

5 speed, sport package, air, power windows & locks, cassette, much more.
36 mo. lease
$238.60* per mo.

OLSON NISSAN
(Formerly Action Nissan)
33850 Plymouth Road · Livonia
OPEN MON. & THURS. 10-9 · OPEN SATURDAY 10-4 · 261-8900