

EXCLUSIVE!

MARKET

from **Real Estate One.**

Michigan's Largest Real Estate Company



BLOOMFIELD HILLS
FRENCH TRADITIONAL. Elegantly appointed. Superb craftsmanship. Extensive woodwork. Spectacularly finished walkout. Phenomenal landscaping with brick paver driveway.
\$1,150,000 (427083) **644-4700**



BLOOMFIELD HILLS
LUXURY CUSTOM TOWNHOUSE! Overlooks fifth fairway & pond with fountain. Exceptional upgrades. Two bedrooms, 2 fireplaces, 3 full & 1 half bath, finished lower level family room. Security system.
\$268,900 (427351) **644-4700**



ROCHESTER HILLS
PLEASANTLY APPOINTED. Scenic built 4 bedroom Tudor. Some wood floors. Spacious and roomy and waiting for your family. Beautifully landscaped.
\$208,000 (FDR336) **652-6500**



TROY
WHAT A UNIQUE PROPERTY! Contemporary home situated on 2.7 acres. Separate home behind main house for in-laws or teenager! Well maintained home, fresh paint, fieldstone fireplace, ceiling fans and much more!
\$179,900 (GT3UV) **652-6590**



WEST BLOOMFIELD
LAKEFRONT, WOODED SETTING. Detached Woodcraft Condominium. Finished walkout lower level, extensive decking, granite island, kitchen, marble foyer. Spacious floor plan. Three bedrooms, 3 1/2 baths, library and office.
\$550,000 (WGL) **681-1900**

Once Again
Real Estate One
Dominates the
Michigan Market

National Relocation & Real Estate Magazine has published its list of the nation's top real estate brokers for 1993.

For the 45th consecutive year, Real Estate One is the #1 real estate company in Michigan, and the only Michigan Company listed in the nation's top 50.



FARMINGTON HILLS
HISTORICAL HOME. Updated for the 90's. Charming with cove ceilings, crown moldings, 3-4 bedrooms, basement and garage. Park like setting.
\$159,900 (BON) **651-1900**



ORCHARD LAKE
LUXURIOUS RANCH! 3,561 sq. ft. 1987 custom ranch; prestigious location, nearby acre, elegance throughout, 30x20 great room, formal dining room. Fabulous kitchen; full basement; 3 car plus.
\$549,900 (OU1) **681-1900**



BIRMINGHAM
ALSO FOR LEASE! \$1,550 PER MONTH. In-Town Birmingham. Three bedrooms, two full baths, library and circular drive make this a perfect family home. Fenced landscaped yards for your pets or children.
\$166,200 (417570) **646-1600**

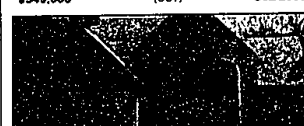

ROCHESTER HILLS
EXECUTIVE STYLING. Innovative architecture and floor plan, white cabriety throughout, 2 fireplaces, sunroom, cul-de-sac location, hardwood floors, 2-story foyer, step up master suite with extra bath.
\$429,900 (CRO155) **652-6500**



ROCHESTER HILLS
THE BEST OF THE BEST. Unique French colonial on a wonderful cul-de-sac location with a wooded lot. Finished walkout lower level. Beautifully maintained and ready for you.
\$259,900 (HIL321) **652-6500**



FARMINGTON HILLS
OPEN SUNDAY. 24423 Orchard Lake Rd. Charming Cape Cod on heavily wooded lot with stream. Potential of rezoning. Hardwood floors, plaster walls, huge living room with fireplace.
\$199,900 (ORC) **477-1111**



BLOOMFIELD HILLS
COUNTRY ATMOSPHERE! Large picturesque lot close to shopping with Bloomfield Hills Schools. Great floor plan has private bedroom wing and a large Florida Room.
\$152,500 (428484) **644-4700**

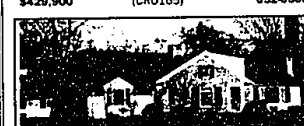

BIRMINGHAM
QUARTON LAKE NEIGHBORHOOD is just the home for your family. Beautiful heated pool for summer fun. Separate master bedroom for privacy. Four-car garage for those important extras.
\$425,000 (420402) **646-1600**

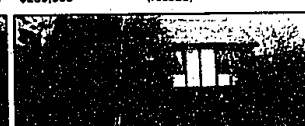

FARMINGTON HILLS
TUDOR COLONIAL. On quiet court setting. Four bedrooms, finished rec room, Security system, central air, large wrap around deck, sprinklers, neutral color and move-in condition.
\$249,900 (HEA) **681-1900**



SYLVAN LAKE
SYLVAN LAKEFRONT. Calling all handyman! Make this your summer getaway! Three bedrooms, 1 1/2 story home with Florida room overlooking all sports Sylvan Home Warranty.
\$199,900 (G11252) **684-1065**



BLOOMFIELD HILLS
BLOOMFIELD HILLS RANCH. Spacious 4 bedroom, 2 bath, fireplace in living room and family room, 2 car attached garage. Large treed lot. Convenient location. Bloomfield Hills schools.
\$154,900 (426531) **644-4700**



BLOOMFIELD HILLS
THIS HOME HAS IT ALL. Spacious colonial with a contemporary flair, has excellent floor plan for family living and entertaining. Extras include inground pool, spa and lake privileges.
\$349,900 (417150) **644-4700**



BINGHAM FARMS
WHY SPEND YOUR WEEKEND ON YARDWORK? Tennis courts & pool come with this lovely condo in highly acclaimed Bingham Woods! Luxurious master suite, 3 bedrooms and 2 1/2 baths. Birmingham Schools.
\$243,900 (425825) **646-1600**



ROCHESTER HILLS
OPEN SUNDAY 3-4 P.M. 1856 Northumberland. Magnificent wooded property in prestigious Christian Hill. Woodmode kitchen, master bedroom, door to private deck. Many updates, granite pool, 4 car garage.
\$193,900 (HOR165) **652-6500**



ROCHESTER HILLS
EXCELLENT LOCATION. Charming 3 bedroom, 2 bath built on lovely treed lot. Two car side-entry garage, family room with fireplace, almost 1 acre on cul-de-sac.
\$154,900 (MOH297) **652-6500**



ROCHESTER HILLS
BUILDERS OWN HOME. Quality throughout. Over 3,600 sq. ft. of magnificence. Popular Hawthorn Hills sub. Four bedrooms, 2 1/2 baths, 3 car garage, professionally landscaped, neutral tones & much more!
\$319,000 (306EAS) **952-6590**



FARMINGTON HILLS
OPEN SUN. 1-4. 34113 Britany. Many updates, master suite on separate level, 4 bedrooms, 3 full baths, new carpeting, finished walk-out, 3 car garage. Approximately 1/2 acre on ravine lot.
\$243,900 (BRI) **477-1111**

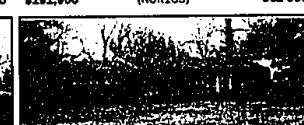

BLOOMFIELD HILLS
GREAT LOCATION! Three bedroom, two bath quad with contemporary flair. 8 acre private treed lot. Much updating already done. All this and Bloomfield schools, too!
\$189,700 (412175) **644-4700**



WATERFORD
AFFORDABLE LAKEFRONT! Here's your chance to be on the water without getting soaked! Desirable Otter/Sylvan Lakes. Spectacular view to the lake! Home offers many updates: furnace, windows, and plumbing.
\$149,900 (EDG) **681-9700**



FARMINGTON HILLS
AGENTS HOME IN GREEN VALLEY is transferable ready! Two story colonial with 4 bedrooms, 2 doorways, with central air conditioning, professional landscaping, neutral tones & much more!
\$289,900 (SHE) **477-1111**



BIRMINGHAM
DOWNTOWN BIRMINGHAM. Updated 4 bedroom, Almost 1st floor family, formal dining room, large master living room, living room has adjacent sun porch, neutral color. Ready to move in!
\$239,900 (427459) **644-4700**



BLOOMFIELD HILLS
FOXROCK BRICK RANCH. Move-in condition. Large master with skylights, walk-in closets, tub and shower stall. Neutral decor with new white kitchen. Family room with downslat to large deck on treed lot.
\$189,900 (418542) **644-4700**

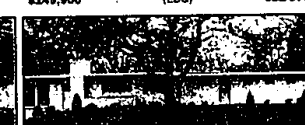

SOUTHFIELD
PICTURESQUE, PLUSH! Custom ranch on magnificent 2 acre tiered ravine site. 26x15 great room, formal dining room, large kitchen, newer roof, security, 2 car plus 11x15 workshop and basement.
\$149,000 (SOUT) **681-1900**



HIGHLAND
OWN! Enjoy breakfast on your deck overlooking a natural setting on all sports White Lake. This custom contemporary with a walk-out lower level will steal your heart!
\$269,900 (423976) **644-4700**

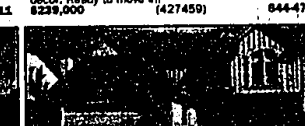

FARMINGTON HILLS
DETACHED TOWNHOUSE. Want central premium site 1st floor family, formal dining room, large master suite, excellent location, close to freeways, shopping and schools. Great way to live.
\$234,900 (BUR) **681-1900**

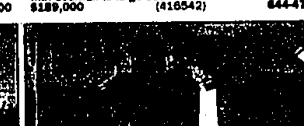

NOVI
NO TIME TO BUILD? Built in 1993 this 4 bedroom colonial is waiting for your personal touch. Light oak foyer, master bedroom bath has separate tub and shower. Briarwood Village 20 mile and 2nd Deck.
\$187,900 (SCA) **681-1900**

Real Estate One, INC.

Our **65th** Year

1929

Equal Housing Opportunity