

Path from page 1A

and then cross to the east side and run south to 10 Mile.

Have it run south from the park entrance on the west side to the ravine, then cross and run south to 10 Mile.

Route the path on to Raphael Street, following Raphael through the Glen Orchard subdivision to 10 Mile.

"The price range is from \$220,000 to \$80,000," said Biasell. "And the Raphael alternative is the cheapest."

Whichever project the city chose would be partly paid for with federal grant money. Zacharias said she would like to see the Raphael plan adopted, not only because it is cheaper, but because it is the least intrusive.

"That's what they've done in Southfield," she said. "They seem to like it."

Bob Craver, a Farmington Road resident who serves on the five-member committee that met with the city twice during the winter and again June 6 to discuss options, said he has his doubts about how well city officials listened and how much influence the 25 or so residents involved

have on choosing the final plan. "I was optimistic at the start," Craver said. "We understood that we were going to get some kind of path."

But whatever optimism he had melted away June 6.

"For the last 15 minutes of that meeting, you could tell they (city officials) were thinking, 'We've had enough dog and pony show,'" Craver said he fears that the city won't choose the Raphael route, but will go with something more costly and not as safe.

A path crossing near the park entrance will be covering four lanes of traffic instead of two and crossing at Glen Orchard Road is not as safe as Raphael because of the "fast 40 (mph)" traffic and limited sight line, he said.

There has been no decision so far on which option the city staff will recommend, Biasell said. If a plan is approved this year, it would not be built until next spring, he said.

Craver said he plans to take his group's case to the city council before the staff makes its recommendation.

OBITUARIES

SHERLEY A. TURNER DAVIS
Mrs. Davis, 70, of Southfield died June 24 in Botsford Hospital, Farmington Hills.

Born in Detroit, Mrs. Davis worked for 30 years as a sales associate for J.L. Hudson at the Northland store. She retired in 1988.

Mrs. Davis was a 1940 graduate of Farmington High School.

Survivors include her husband, Elton; daughters, Karen Geddis, Nancy Lehr and Sherry Hardin; one sister, seven grandchildren and one great-grandchild.

Services were at the Thayer-Rock Funeral Home, Farmington. Burial was in Grand Lawn Cemetery, Detroit.

Memorials may be made to Children's Hospital of Michigan (Cancer Research), 3901 Beaubien Blvd., Detroit 48201-2196.

CAROL E. KARLSON
Miss Karlson, 69, of Farmington died June 26 at Windemere Nursing Center, West Bloomfield Township.

Born in Detroit, Miss Karlson was a retired administrative assistant for the Downtown Detroit Trust Office of Comerica Bank and an active member of Faith Covenant Church.

Survivors include her brother, Robert and eight nieces and nephews.

Services were held at the Faith Covenant Church of Farmington following a private committal service at Oakland Hills Cemetery in Novi. The Rev. Donn Engstrom officiated.

Memorials may be made to Faith Evangelical Covenant Church of Farmington.

Arrangements were made by the Heene-Sundquist Funeral Home, Farmington.

MOOD DISORDERS INSTITUTE FOUNDER ROBERT J. BIELSKI, M.D., IS PLEASED TO ANNOUNCE THAT THE INSTITUTE IS NOW ACCEPTING OUT-PATIENTS FOR A FREE RESEARCH TREATMENT PROGRAM ON:

OBSESSIVE COMPULSIVE DISORDER

SIGNS AND SYMPTOMS:

- Repetitive Washing
- Anxiety
- Irritability
- Intrusive Thoughts

- Rituals
- Perfectionism
- Counting, Checking

Adults 18 and older who qualify will receive medical evaluation, psychological evaluation, and treatment at NO COST!

CALL 1-800-682-MOOD

25108 Orchard Lake Rd.
Farmington Hills, Grand Rapids, Lansing
Deliver Treatment Through Telehealth Network



SUMMER CLEARANCE STYLES NOW 40% TO 70% Off

Plus, we offer new fall styles starting as low as \$20 - \$50 off department store prices.

Designer Shoe Warehouse

Where the Only Thing Bigger than the Savings is the Selection.™

3635 Rochester Road (Between Big Beaver Rd. & Warren Rd.) 689-2800
OPEN M, TH, F, SAT 10-9, SUN 12-6; CLOSED TUES & WED FOR RESTOCKING

We're Going On Vacation!

Dittrich
Since 1893

We Will Be Closed Monday, July 4
All of us will be enjoying two weeks of fun and sun

We'll Reopen Monday, July 18
Well rested and ready to serve all your fur needs.

BACKYARD WOODEN PLAY SYSTEMS

SAVE \$375.00
On Big Gym Package*
Thru 7/2/94

*Big Gym Package Includes:
• Large 8' x 6' Fort w/ Slides
• 2 Benches, 1 Tunnel
• 1 Back To Back Slider
• Hoisted Rope & Rope Ladder
• 1/2" Wavy Slide

LAST WEEK! NOW \$1299.00
(Reg. \$1674.00)

Michigan's Best Selection...
Fence, Scurry, Bridge, Side Deck, Ramp, Fireman Pole, Climbing Bars & Fun-Enhancing Accessories.
OUR SETS MEET FIDUCIARY SAFETY STANDARDS - DELIVERY & INSTALLATION AVAILABLE

The Doll Hospital & Toy Soldier Shop
3947 W. 12 Mile Rd. • Berkley (810) 543-2116
M-Sat. 10-6 PM; Fri. 10-8 (Conveniently Located Near I-596)

PLANNING ON COLLEGE?

You'll need to take the **ACT** or **SAT**.

If you're taking one of these tests, take **KAPLAN** first. We'll get you ready for the test, so on test day you'll know what to expect, be able to think your way to the right answer, and get a higher score.

Don't compete with a **KAPLAN** student — be one!

Classes Begin:
July 10 & 14

FOR MORE INFORMATION CALL
1-800-KAP-TEST

KAPLAN
IS TEST PREP

SIENA HEIGHTS COLLEGE

at
Oakland Community College/Highland Lakes
and
Wayne County Community College/Western Campus

****TWO NEW PARTNERSHIPS****
finish your bachelor degree on
your community college campus

BACHELOR DEGREES AVAILABLE
Bachelor of Arts: Community Services,
General Studies or Public Services Administration
or
Bachelor of Applied Science: Allied Health or
Trade/Industrial

INFORMATION SESSION

Monday July 18, 7:00 p.m.
OCC/Highland Lakes/Student Arena

or
Tuesday July 19, 7:00 p.m.
WCCC/Western Campus
(194 & Haggerty)
RSVP 1-800-787-7784

PROGRAM BENEFITS

17 years experience with adult learners
Full transfer of credits
Evening and Weekend classes
8-Week academic terms
Credit for professional learning



CALL TODAY
1-800-787-7784
Accredited by North Central Association



HOSTESS GIFTS

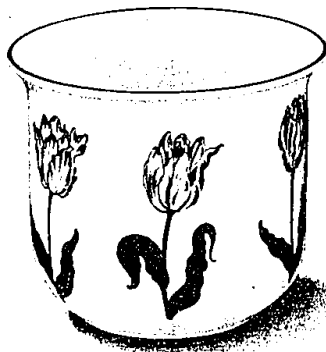

Bring Flowers

A lovely way to express your thanks,
Tiffany's "Tulip" cache-pot in English glazed earthenware
holds potted plants beautifully, 6 1/2" diameter, \$35.

TIFFANY & CO.

TRAY • THE SOMERSET COLLECTION • 1-811-617-2400 • CT & CO. 1994

associated supply
"The Scooter Store"
• AMIGO
• PAGESAVER
• PRIDE
• FORTRESS
TRUNK LIFTS
LIFTCHAIRS '495"
317 E. Fourth St. • Royal Oak
1-800-498-2929

NEW VENTURES
"Dating Service"

SINGLE OR MARRIED
For Either a Casual
or Serious Relationship
"What's luck got to do with it?"
Call Karin at:
(810) 816-9574

There is one element that is timeless...
the beauty of a Jim Hjelm gown.



Jim Hjelm Fall 1994
bridal and bridesmaid collection

June 29 - July 9
Appointment preferred.

"For the Dress to Remember"

EXCLUSIVES

For the Bride

708 N. Woodward • Birmingham, Michigan • (810) 647-4999

Tennis Time's Annual
Sidewalk Sale!!
Save! Save! Save!
\$5, \$10, \$15 etc.
Golf & Tennis Clothes and Warm-ups
for Men, Women & Kids

Use this coupon to save even more:
It's worth \$10 on any purchase of \$100 or more.
Coupon good through July 1994.

Thurs, Fri, Sat. and Sun.
July 7, 8, 9 & 10
Open til 8pm Thursday & Friday!
Open 12-5 Sunday!

tennis time
Maple and Lahser 646-4475

