

Pipe from page 1A

est component — literally — the huge drain that will go underneath Kendallwood from Artwick to Tulipwood. That part of the project has brought the most controversy.

But Zorza said that now that Ric-Man Construction of Sterling Heights is on the job, residents have not grumbled about the in-

convenience. And the dry weather hasn't hurt either.

"We had given him (contractor) a one-week extension because of some problems early on," Zorza said. "But I think he's going to finish the first stage by the original deadline (July 4)."

The contract calls for bonuses for finishing each of the three sec-

tions of Kendallwood on time. So far, crews have moved an average of 120-130 feet a day, better than expected, Zorza said.

"It's been very busy, but very smooth so far," said Steve Mancini, president of Ric-Man. "There is a lot of coordination in a job this size. It's unusual to have a job of this size in a residential

neighborhood. It's a sensitive job."

Longtime Kendallwood resident and former school board member Dick Wallace said he was impressed with how the work crews handle the heat and do their jobs.

"They're totally professional," Wallace said, adding that one of

the steam shovel operators had been given the nickname "the surgeon" by residents because he was so exact.

"Except for the inconvenience of having a water main go out while I was taking a shower, it hasn't been bad," Wallace said. "They had it fixed within an hour."

The project is designed to relieve flooding that has plagued the subdivision over the years. Flooding in 1989 and 1991 caused severe damage to several houses.

The entire project is scheduled for completion in mid-October except for final asphalt capping, which is scheduled for next spring.

SIDEWALK

JULY 6-9

WED. • THURS
10-5 10-8
FRI. • SAT.
10-8 10-5

DESIGNICA
C.D. WAREHOUSE
KIDZ KIDZ
T.C.B.Y. YOGURT
PAPARAZZI
Objects of Art
TRAVELERS WORLD
INTERIORS BY COLONY

CHALK IT UP!
Sidewalk Chalk Drawing
Wednesday & Thursday 10:45 - Noon
Ages 5 to 10 years old
Co-sponsored with West Bloomfield Parks & Recreation
Call to register 334-5660

SUGAR TREE
Orchard Lake • North of Maple
West Bloomfield



Smoothing it out: Jerry Schieweck of Future Construction puts the finishing touches on new concrete work in the Kendallwood subdivision.

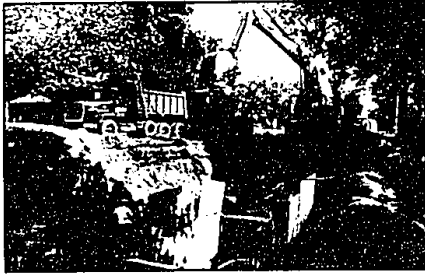

A deep subject: A construction crew uses lots of heavy equipment to install an 8 1/2-foot pipe under this northwest Farmington Hills subdivision.

Classic Interiors

American Savings Sale!

Due to Popular Demand,
IT'S BACK...the Great American Sale...

Now thru Saturday, July 2nd
Save 25% to 40%...plus
Select an American Flag
from our flag display — remove the dot and
save an additional 3% to 25% on your purchase!
Hurry — this sale is 3 Days Only!

Sale Ends July 2nd at 5:30 p.m.!

We have to do it now - We are closed Sunday & Monday for the Holiday.

**SAVE 25% TO 40% PLUS AN
ADDITIONAL 5% TO 25%!!**

| | | | |
|----------------------|-------------------|--------------------|--------------------|
| • Pennsylvania House | • Thomasville | • Harden | • Hancock & Moore |
| • Bob Timberlake | • Nichols & Stone | • Bradington-Young | • Charleston Forge |
| • King Hickory | • Lexington | • Hooker | • Chapman |
| • Helman | • Conover | • Sligh | • Dinaire |
| • Hitchcock | • Stiffel | • Canal Dover | • Restonic |
| • Howard Miller | • Jasper Cabinet | • Superior | • Spring Air |
| • Berklene | • I.M. David | • Butler | • Athol |
| • Laurent Leather | | | • Maitland-Smith |

Classic Interiors
20292 Middlebelt, Livonia • South of 8 Mile • 474-6800
Mon., Thurs., Fri. 9:30-9:00; Tues., Wed., Sat. 9:30-5:30; Open Sun. 1-5

* All discounts are Off Manufacturers Suggested Retail Price
* All previous sales excluded * Offer not valid in conjunction with any other promotional discount

SUMMER SALE

ENTIRE STOCK OF MEN'S & WOMEN'S
ALL SUMMER MERCHANDISE NOW
20%-35% OFF
ORIGINAL PRICES

KLEIN'S

NEWBURGH PLAZA
SIX MILE & NEWBURGH RD.

OPEN MON.-FRI. 10-9:00
SAT. 10-6:00 591-9244