506 Help Wanted Sales

SALES ASSOCIATES - Minimum 4 days per week. Afternoons, evenings & weekends. Sales or related experience helpful. Coffee Beanery, Laurel Park, Livonia.

Sales

Immediate full time positions available for sales associates. Flexible hours, supplement your income, a retirement profit sharing plan and a celebration of success with options including discounts, vacation bonus, dependability and life insurance. Apply at Jacobson's, Laurel Park Mall, Livonia, Wednesday and Thursday only.

Apply in person
37500 Six Mile
Laurel Park Place
Livonia

Jacobson's
An Equal Opportunity Employer

SALES HELP - PART-TIME
The Vitamin Shoppe
Call Bob at 313-451-1112
Or send resume: Bob Kaminski
Plymouth, MI 48170

SALES PERSON
2 sales years experience in carpet & flooring sales. Ability to accurately measure, quote & floor carpet.

Bee Meagher, Mgr./Jr.
A.R. KRAMER FLOORING
13968 Middlebelt, Livonia

SALES PERSON WANTED
Pine Country Store. Experience preferred, but not necessary; she's seen. Apply in person: Pine Country Store, Plymouth, Apply in person.

GIRLS JEWELERS
25317 Ford Rd., Garden City

SHOE SALES PERSON, full or part time. Experienced sales person. Mon-Fri, between 10-5pm. 734-522-0080. Dale Co. Westland Shopping Center, Front Doorset, ask for office manager.

SHOE SALES
Best time women's footwear. Only business experience needed. Excellent commission. Benefits include Blue Cross, pension, some Thursday evenings, no Sundays.
Call Bobbie at 453-8833
ROZ & SHERM
Maple/Telegraph

SOFTWARE SALES
Sales associate for Software Sales is seeking Sales Persons with a minimum 1 yr documented sales experience in software sales. Knowledge of software's sales experience required. Must be capable of working with sales management levels of Fortune 500 companies. Excellent salary plus a commission + salary has proven to be first class. Will pay a base of 32% in sales. Send cover letter & resume, including salary requirements to: Bob Kaminski
Observer & Eccentric Newspapers
36251 Schoolcraft Rd.
Livonia MI 48150

SPORTS MINDED
★ Fast growing company seeks sports minded individuals with a positive attitude & working ethic. Excellent training. Pt/Ft.

Contact Marty
Beach By Day
"Bucks by Night"
National operator of beach related hotels seeks people to fundraise for high school sports teams. Pt/Ft - Days, Evenings and Saturdays (Jaki hours available). Must be approximately 21 years old. Call for appointment 11am-3pm.
350-2382
REESE BROTHERS
We Care!
Weekday hours required

TELEMARKETING Pharmaceutical. Experienced only. Great opportunity for experienced Sales Rep. or Pharmacy Tech. Waterford area.
Call Mel 810-674-4764

WE ARE SEEKING people to fill the six important roles in the growth of our Rochester store. You will join a winning team of professionals committed where you will achieve your personal goals. We will show you how to be an efficient customer focused sales associate. Our staff is dedicated to teamwork, communication skills & a desire to learn. We are looking for someone who wants you to be a high performer. Call Brentwood at 651-1461

WHAT RECESSION?
THE TOP 2% OF SALES PEOPLE: Recession-proof businesses. Must have business development experience, excellent communication skills, 5-10 years of "hot-potato" experience and a superior command of the English language. Modern Troy office. Resumes for J.B., 570 Kirts Blvd., Ste. 231, Troy, MI 48084.

508 Help Wanted Sales

TALENT SCOUT/ADMISSIONS - 8 days per week. Administrative assistant duties for modeling/talent school. Sales experience helpful. Coffee Beanery, Laurel Park, Livonia.

TELEMARKETING REP
Earn $10/hr + /Appt. + Bonus
Sell Ski Trips for Michigan Area
Excellent training program
Competitive salary/benefits package
Dominic 800-875-4338 Southfield

TIME FOR A CHANGE?
Consider a challenging career in Real Estate. We offer state-of-the-art work environment, free training & excellent commission. For more information call CHRIS COUNTNEY

REMERICA
HOMETOWN REALTORS
(313) 453-0012

TIRED OF THE SAME OLD ROUTINE?
Perhaps It's Time For You To Make A Change For The Better. There Are Great Opportunities In a Career In Real Estate Sales. Create Your Future Investigate The Possibilities. But Don't Just Dream About It.
LET'S TALK!
CALL JOE MELNIK
at 455-7000
THE PLYMOUTH/CANTON OFFICE
REAL ESTATE ONE

WESTLAND MANUFACTURER seeks rep or dealer for personal care pet products. Ad includes phone sales, and Tech assistance. 2-3 year sales and pet experience required. Sales, Call 728-6074

$$$
Real Estate Openings
- Free Training
- Computer M.L.S.
- Private Offices
- Full or Part-Time
- Much, Much More

For confidential interview:
CENTURY 21
HARTFORD NORTH
525-9600

507 Help Wanted Part Time

ABSOLUTELY PERFECT for Parents/Teachers who need income and benefits too. Call Educational DISCOVERY TOYS! Call Sales Director, Debbie Cordiano, 451-0008

ACCOUNTS RECEIVABLE REPRESENTATIVE
16 hours a week. Mon.-Fri., 8PM-9PM. Associ's degree or junior level toward degree preferred. Customer service experience. Ability to multitask. Excellent communication skills and basic applicable & visual. Knowledge and experience in use of on-line customer service systems a plus. Send resume to

CELLULAR ONE
Human Resource Dept - PTR
31500 Northwestern Hwy., Ste. 300
Farmington Hills, MI 48334
NO PHONE CALLS PLEASE!
Equal Opportunity Employer

ADMINISTRATIVE ASSISTANT
Needed for Bloomfield Hills office. 2 afternoons or mornings per week. Computer literate with WordPerfect and calendar experience required. $8.00 per hour. Call Rudnam 646-2963

APARTMENT SEARCH
CANTON - PART-TIME
MARKETING ASSOCIATE (Recruitment) - Requires highly organized, professional, articulate & amiable individual with excellent communication skills. A computer experience a must. Excellent opportunity for student. Call Heather between 9am & 4pm: 313-981-7200
An Equal Opportunity Employer

APPLICATION PROCESSOR
For Life Insurance. 3 hours daily. Computer Knowledge with Word Perfect 5.0 required. General office support.
Send resume, salary to: PO Box 450, Southfield, MI 48037-0450. EOE

BUSY REAL ESTATE OFFICE
in the Northwest Suburbs has an immediate part-time position for showings, typing, and assistance. Flexible hours, shared with another part-time employee. Previous real estate and computer experience preferred, but not required. Send resume & salary requirements to:
Box 278
Observer & Eccentric Newspapers
36251 Schoolcraft Rd.
Livonia MI 48150

507 Help Wanted Part Time

ANYONE CAN BAKE $6-$10/hour. Flexible hours. Bake cookies for Mrs. Fields. Call Mon-Fri. 9am - 1pm.
☎ 810-423-4800
6161 Box 6683

ASSISTANT GYMNASTICS Coach/Leader. Experience with children. Level 6 thru 10 with all ages. Apply Livonia YMCA, 14250 Stark Rd.

ATTENTION
PART-TIME WORKERS
Ann Charles Townsites of Plymouth today under location 600 Sheldon Rd. COMMUNICATION CENTER OPERATOR/OPERATOR

BARTENDER NEEDED for weekends beginning ASAP. Nights only.
☎ 810-423-4800
6161 Box 6683

BOOKSTORE RETAIL SALES
Part-time. Established branch store seeking a motivated retail salesperson for a permanent position. Hrs. & P.T., P.O. Box 963, Royal Oak, Mi., 48068-0963

CASHIER PART-TIME
Apply in person at Plum Hollow Golf Course at 9 Mile & Lahser, Southfield.

CASHIERS (2)
STOCK HELP (2)
Apply at Pete Boylston Plus 30730 Orchard Lake Rd Farmington Hills.

General cleaning in Independent Home, store 8:30am to 11am. Mon., Wed., and Fri. or per weekend morning. Family of 3 all 8 days available. 887-7447

CLEANING
Plymouth office. Mon., Wed., Fri. 4pm-10pm. Experience required. Call: 667-7447

COOK for childcare center. Hours: 10-1, Mon.-Fri. For interviews call Kathy 699-8080

COUNTER CLERKS - Part time or after school & Saturdays for stores in West Bloomfield & Birmingham. Apply at Mak-Kak Cleaners, 4307 Orchard Lake Rd. Cross streets Maple or 1336 Drake Rd. at Walnut Lake or call for nearest location 537-8050

COUNTER SALES
Hotel gift shop, Livonia area. Hours weekdays, Sat 7am-1pm, Sun 7am-2pm. 458-6282

CUSTOMER SERVICE
★ We are looking for a competent, dedicated individual who enjoys working with people. Excellent customers with all their business & shipping needs. Approximately 25-30 hours a week, W Bloomfield.

☎ 810-853-4042
6161 Box 6683

DRIVER - PART TIME
Weds./Fri., 30-40 hours. Must have excellent driving record. Refined appearance. Call 344-4763

EVENING PERSON - 2-3 days a wk. needed for Troy based general contractor. Must have valid driver's license & good driving record. Light maintenance, equipment delivery, light warehouse work. Dependable, personable. Must have good working record. $7 to $8 per hr. Call Barb, 298-6300

GATE ATTENDANT
Full or part time weights to 5am position available at West Bloomfield apartment community. Apply in person: Apartment Manager, 6800 Orchard Lake Rd., W. Bloomfield

GENERAL LABORER
To assist in masonry, carpentry, gutters, painting & misc. light maintenance. Full time through summer.
471-4717

GIFT SHOP needs part-time help. Clerical, Stock & Sales. Saturdays a must. Apply: Viking Collectibles, 30175 Ford Rd., Garden City
No phone solicitations.

HOST/HOSTESS
Part time/full-time, NW suburbs. Great people, hand out brochures. Appearance important. Call Barb-noon, Mon-Fri.
810-473-0866

LIBRARY PAGE
This is a year around, part time position. Must be at least 16 years old in order to work until 9pm in compliance with FLSA. Must be able to work weekdays, eves and/or weekends, holidays and be able to transport books. $4.80/hr to start. Applications available now until 4PM, W. Bloomfield, City of Troy, Personnel, 500 W. Big Beaver, Troy.
An Equal Opportunity Employer

LOVER'S LANE
Is looking for assist. gift shop in new spring for eves., 30-40 hours per week. 30330 N. Wayne Rd., Westland, or 222 S Telegraph, Pontiac.

MATURE PERSON wanted for part time sales help. Some weekends. Flexible hours. Apply in person: Plants Lady, Livonia. 261-6220

Merchandiser - Large food broker is looking for a dependable person to service major retail grocery chains. Independently in the great metro area. Ford Motor Company Program. Resume to: Retail Department, PO Box 1905, Farmington Hills, MI 48332

507 Help Wanted Part Time

$ HOUSEBEARERS
Experienced housekeepers needed for residential homes. Metro Dallas Cleaning 537-8881

MATURE caring person to assist Senior Citizen. Thurs.-Sun. 8PM-12PM. Exchange for Arbor TV. Downtown Heights, no radio please.

PART TIME - with experience in cosmetology, enabled or bed to do bedridden. Will train.
846-6667

PERSONAL SECRETARY
4 hours per week. Pay bills, keep records, etc. Troy area. Call 362-0634

Prepaid Person enthusiasts individual for afternoon to Farmington Hills area delivery for Sunshine Publications, Inc. Interesting involved. Applicants must have reliable car, valid drivers license, insurance of course. Call 471-6200 and 12 P.T., P.O. Box 963, Royal Oak, Mi., 48068-0963

RECEPTIONIST/CLERICAL
Part time/full time hours for Livonia real estate office. Ask for Elizabeth (9am-5pm) at 591-1100

RECEPTIONIST
Light clerical work. Part-time, Monday-Friday, 20 hrs/wk. Flexible hours. Pleasant working needed. Apply in person: 13301 Northend, Oak Park.

RESTORATION APPRENTICE
Wood shop experience helpful, studio setup & restorers individual to train for custom chairs. Must be reliable and work or contact. Permanent part time or full time. Call Ann 547-1100 or 547-1101

★ WE SUPPLEMENT YOUR INCOME
Part-time positions available in the Farmington Hills office of a national consumer research firm. We offer evening & weekend hrs. Ideal for college students. Applicant must possess excellent reading skills & a pleasant voice. Light typing & some computer experience a required. Starting at $5.75/hr. Call Mon. thru Fri. 1-4pm 737-3200

SALES PERSON - For Paint & Wallpaper store. Apply at Fantasy Supply Decorating Center, 1056 W Ann Arbor Rd, Plymouth.

SALES PERSON needed for small Plymouth gift shop. 15 hours per week.
☎ 313-416-8410

SECRETARY - Experienced needed for Bloomfield hills manufacturer of Medical supplies. Excellent salary. References necessary. 646-1017

SECRETARY/RECEPTIONIST
PART-TIME
Major National financial institution specializing in heavy duty used car financing, leasing, floorplan, and insurance is seeking a part-time secretary/receptionist. The hours are Mon.-Fri. from 1-5pm. The successful candidate must possess good clerical skills including Lotus 1-2-3 and WordPerfect. Windows. Send resume and salary requirements to:
Jerrod A. Tyler
Vice President
Associates Commercial Corporation
32000 Northwestern Highway, Suite 100
Farmington Hills, MI 48334

NO PHONE CALLS
Equal Opportunity Employer M/F

TELEMARKETING
Hiring NOW
2 shifts available: 9am to 2pm or 4:30pm to 8:30pm. WILL TRAIN. Great pay, Livonia area. Ask for Debbie. 523-3773

508 Help Wanted Domestic

AA1 QUALITY CHILD Care needed in my Farmington Hills home, 12:30-6pm.
☎ 810-423-4800
6161 Box 6723

ADORABLE 4 month old girl needs sitter, mother's home in W. Bloomfield home (non-smoker, must love children).
☎ 810-423-4800
6161 Box 6723

ATTENTION-Babysitter needed full time for 2 children, ages 1 & 4 months in our Westland home. Non-smoker & references a must. 425-0107

TEENAGE BABYSITTER wanted for occasional work, 4-1 mo. & 2 yr. old. Experience, exc. $$$. Call Jackie, area/Wayne & W. Chicago 458-8196

♡ CAREGIVER
Loving nanny needed for 3 adorable, active boys, long term, full time, in our Bloomfield Twp home. Must be responsible, reasonable, mature & hardworking. Reliable transportation, good driving record & references essential. This is not a babysitting job. This is a love working & playing with children, please apply. ☎ 810-423-4800
6161 Box 6721

508 Help Wanted Domestic

APPROXIMATELY two loving, stay home mom 2 year and to our Canton home. T-9pm (Mon-Fri. Non-smoker. Beginning ASAP. 981-8420

AFTER SCHOOL CHILD CARE, 3 children, 2:30-5:30pm, Mon-Fri, Bloomfield area. Own transportation, References. 661-5411

AFTER SCHOOL CHILDCARE, last school year, 3 children, 2:30-6pm, Mon-Fri, 2-6 days/wk. Own transportation, Experienced, References required. W. Bloomfield. 661-7986

BABYSITTER full time in my home. Teachers preferred. Own transportation required. For info call W Bloomfield
☎ 810-423-4800
6161 Box 6683

BABYSITTER/HOUSEKEEPER/Live-in. Bloomfield hills area. Good salary. Call during day at 258-2270 or evening at 661-3174

BABYSITTER
In my Skyline Village home for 3 yr old. 3-3 days/wk. Flexible hours. References. ☎ 810-852-2812

BABYSITTER, light housekeeping, live-in w/private living quarters, Farmington area, Mon-Fri, hours & board, ideal for student. 661-6710

BABYSITTER
Mature, Experienced for infant & 4 year old, my home, W. Bloomfield Home. 30 hrs. Flexible. Light housekeeping. Own transportation. ☎ 810-423-4800

BABYSITTER needed: Farmington, Drake/Grand River. 3 days/week, 7:30am-5:30pm, 1 child, Occasional morning & 2 years old. Own transportation. Nonsmoker. References required. Begin Sept. 477-8382

Babysitter needed in our Farmington home. For our 4 year old. Mon-Fri, 8:15am-4:30pm. References required. After 5:00pm. 477-5022

BABYSITTER needed Mon-Wed-Fri. for family 3 yr. old home. Must have experience & own transportation. 737-6961

BABYSITTER NEEDED for turn 2 & 5 year olds. Long term in our Westland home. Days, Mon. 25-30 hrs/wk.
☎ 810-423-4800
6161 Box 6683

BABYSITTER needed for 2 children 3 & 6 yrs old, on weekday evenings & weekend days. Canton, My home or yours. 453-0482

BABYSITTER NEEDED at my home, 3 days per week, Hrs 8-4 or 7-6. Wixom/Milford area. Call after 5pm. 486-4533

BABYSITTER WANTED full or part time. Outside of your home. $3.25/hr to start 844-2494

BABYSITTER WANTED in my home, Oak Park area. Tues., 2pm-6pm, 2 children, 21 mos. 4 mos. Ref. Must drive. 726-3718

BABYSITTER WANTED
Mature, responsible individual, to care for 1 & 3½ yr olds day or eve. Bloomfield area. 540-9632

BABYSITTER
Your home or mine, 3 days per week & weekends. Own transportation required. 810-615-0491

CAREGIVER needed for 3 year old & 4 month old girls. Our home, Farmington area. 7:30am-4:30pm, Mon-Fri. Own transportation. 644-0719

CARE GIVER need in my Beverly Hills home or yours starting Aug. 29th, for my 2 1/2 & old girls. Full time, references, non smoker, own car. Shulamite Ch. 647-7751

CAREGIVER needed for teachers children, ages 6, 4 & 1 yr. in our Plymouth home. 8-4 30 daily, starting late Aug. & following traditional school year calendar. Prefer non-smoker, references please. 453-8233

CAREGIVER wanted in my Brighton Farms home 3 days/week for our 3 year old, pre-school child. Start time 7am, end time varies 2-5pm. Must have a car. Salary negotiable. Contact Barbara 229-4174

CARING PERSON - Full-time daycare of our 2 yr. old son in our home in Farmington Hills area. Call after 5 pm. 478-4173-2489

CHAUFFEUR/BUTLER
Executive to assist with personal needs. Area Manager. 810-832-1170
Harmon Associates, 29870 Middlebelt
Farmington Hills, MI 48334

LOOKING for a woman to work child care in our home for 1 child. Hours vary from 11am to 6pm & will generally follow an elementary school calendar day. References required. Call 810-645-2112

CHILDCARE/
BABYSITTING
Seeking a responsible, dependable person to care for infant in our West Bloomfield home. 8:30am-6:00pm, Monday-Friday starting mid-September. Hilton & Drake area. Must provide excellent references. Please call (810) 682-3808

CHILD CARE for 10 mo. old & light housekeeping, in Farmington Hills area (10½ Mile/Drake Rd.). Must have transportation. Hrs: 7:30a-6p.
☎ 810-423-4800
6161 Box 6616

CHILDCARE - Part-time for 3 great kids in our W. Bloomfield home. 3 or 4 afternoons per week. Approximately 15 hours a month. Experience in childcare with references. Can have own car, non-smoker. Call eves. 553-5404

CHILD CARE, reliable, non-smoking person with previous child care experience, to care for 1 year old in my Rochester Hills home, from 8am-6pm, Mon-Fri. Transportation required. Call 644-6322. Salary Negotiable

CHILD CARE - Royal Oak area, live-in, 4-6 days/wk. Occasional overnight & weekend. Reliable, responsible adult, references. 547-7763

COMPANION & AIDE for semi-invalid. Five days a week. Board in Redford Township area. Prepare meals, light housecleaning. Mon.-Fri. 9-6. 910-471-1172

COUPLE - seeking mature woman to care for 3 children 6, twins. Live-in or live-out arrangement. Occasional days 4-6 days per week. 968-2948.

508 Help Wanted Domestic

CHILD CLAN/HOUSEKEEPING - 6 days per week. Cook for 9 yr. old in pre-school and 8 yr. old. Read aloud, arrange and transportation children. Light cooking & housework. Live-in optional, references.
Call days 313-847-6135 and 313-420-0000 after 6pm.

CHILD CARE & Light housekeeping. For 1st grade living in our Farmington home. Loving, nurturing, energetic, responsible, non-smoking, 3 days/week. Own transportation. References. 810-588-5471

CHILD CARE
Looking for loving, caring to care for newborn in Troy home. Flexible 30-40 hr. wk. Non smoker. Own transportation, references. 810-879-2386

CHILD CARE needed in my Livonia home for 3 & 4 yr. olds. Beginning mid-Sept. Experienced, non-smoker with references. Light housework, Light housekeeping. Must have reliable transportation. Call 347-9660

CHILD CARE needed part time for 3 small children in Farmington hills home, 11 & Farmington. Hours flexible to your schedule. Must have own transportation. 810-476-3308

DAY CARE in my north Livonia home. Mon-Fri, starting at 8:30-5:30. Occasional Saturday for my 16 mo. old daughter. Full time position. Looking for long term & employee. College students need to apply. Call 421-0101

♡ CAREGIVER - Very loving, experienced individual needed for long term, highly playful & interactive care for 1 month old girl. Must be reliable, responsible Hills professional couple.

Box 6802

DELIVERY PERSON - To deliver Sun. newspapers in Southfield, Bloomfield & Farmington Hills area. Experience preferred. 337-0969

DISABLED MAN needs help with daily activities. No nursing duties. Students welcome. All hours available. Call 334-2423

INVALUABLE FAMILY needs nonsmoking babysitter/housekeeper, 20 hours per week, now thru Aug. 16, days in Mon.-Fri. Royal Oak. 810-543-6668

EXPERIENCED NANNY needed for infant in our Birmingham home. Person needed 3 days per week. Looking for non smoker who will also do light housekeeping. Must have references. 258-2587

EXPERIENCED SITTER wanted Days, approximately 30 hrs. for 1 & 3 yr. old. Must have driving experience & criminal record checked. Must be good with children & Call Jan for information 523-9631

FULL TIME - Mature Sitter needed in West home for 2 girls, 6 & 9. Hours are 7-6 Mon-Fri. References required. 305-9661

GENERAL HOUSE WORK
Fridays Only. Recent references.
547-8778

GROSSE POINTE
EMPLOYMENT AGENCY
882-4410
60 YEARS HOUSEHOLD SERVICE
Needs experienced Cooks, Nannies, Maids, Housekeepers, Gardeners, Butlers, Couples, Nurse Aide, Companion and Pet sitters for private homes.
18514 Mack Avenue
Grosse Pointe Farms

Need housekeeper position available. Full time. Live out. Good pay & paid holidays. ☎ 810-433-4800
6161 Box 6672

HOMEMAKER/CAREGIVER
Before & after school. Mature & dependable individual to cook breakfast & dinner for executive family. Light housework. Excellent wages, retirement checked. Troy
☎ 810-423-0331

✓ LIVE IN HOUSEKEEPER
W. Bloomfield area
☎ 1-800-448-1324 ext 238

HOUSE MANAGER
ASSIST WITH GRANDMA
8-5, 5 days a week, 65/hour
641-8280

HOUSEKEEPER/Child Care for teacher mom, 2 schoolage children, Lake Orchard Lake area, Mon-Fri, 9am, begins Aug 29, ends June 14, 2 days/week, own car, no driving, paid per day. W Bloomfield
☎ 810-423-4800
6161 Box 6617

HOUSEKEEPER

For single working woman with large Bloomfield Hills home, 5 days a week, 8 hours a day. Thorough housecleaning, light cooking, some cooking, ability to clean with repair people. Must be non smoker & have own transportation & phone. Drivers license will be checked. Salary $250/wk plus paid vacation.
☎ 810-433-4800
6161 Box 6731

HOUSEKEEPER for laundry, cleaning, ironing, 2 times per wk., Bloomfield hills by owner.
☎ 810-423-4800
6161 Box 6616

HOUSEKEEPER - PART TIME. For retirement apartments. Apply in person. 11525 Farmington Road, Livonia. 425-3050

LIVE IN HOUSEKEEPER
For elderly widow. Must have references. Own transportation.
☎ 810-423-4800
6161 Box 6722

LIVE-IN NANNY for 17 mth. old twin. Experience & references required. Own transportation preferred. Call 539-1811

Loving babysitter, Mon-Wed, Sempo, light house keeping, reliable transportation, non smoker, West Bloomfield. Julie after 6pm 363-3377

LOVING, EXPERIENCED CHILD CARE Needed. Full time, long term in our Huntington Woods home for 11-yr.-old. Live in arrangement available. References. 810-546-1039

LOVING, PART-TIME childcare needed for our 1st child, old daughter in Farmington area. We're looking for a warm, caring, responsible, licensed homebound environment. Would like to start as soon as possible. Call Sal, Mon. or Tues., 10am-2pm. 810-474-9254

LOVING PERSON to care for two elderly women & do housekeeping. 30-40 hrs. per wk. Live-in arrangement. Please respond to: P.O. Box 4443, Troy, MI 48099

508 Help Wanted Domestic

HOUSEKEEPER, 5-8 hours per day, 5 days per week. Sunshine Home Cleaning. Call Mon-Fri. 9-5 or leave message at 2 person, W Bloomfield accountant. Pay negotiable, based on experience. Transportation & references necessary. 626-5651

INFANT CARE needed immediately Aug. 29th, Mon thru Fri, 6 to 6. 1 year old. Need with 2 days. Refer person needed for 2 days by mid Nov. Mrs. T. Hostre, 18600 Lahser, Bld. 1016, Livonia, MI 48152

INTERIOR CLEANING & Gardening. Reliable, honest, mature. Good references & transportation. Bloomfield, 30-40 hours per week. W Bloomfield area. $5 per hour. Bloomfield
☎ 810-644-8779

LIVE-IN CARE GIVER for a person who needs a home. Some light housekeeping, laundry, meal prepparation. Elderly with kidney. You should have 6 adult children. Large high quality home on grounds on Pyramid plant nursery.
☎ (810) 347-1122
Ask for Joyce. Please provide references.

MATURE SITTER NEEDED - for 3 month old, 6am to 6pm, Wednesday, Fri. Preferably in my Bloomfield home. Call after 6pm, 626-1961.

CARING NANNY needed for our 4 month old little girl. Full time position starting end of Aug. in our Bloomfield home. Must be non-smoker, reliable, mature & hardworking. Reliable transportation necessary. References required. Call
☎ 810-646-3661

NANNY

Executive family with beautiful home in Orchard Lake area needs full time, well-educated Nanny to care for 3 small children. Must be non-smoker, flexibility with hours.
Call Ann Morgan
☎ 810-832-1170
Harper Associates,29870 Middlebelt
Farmington Hills, MI 48334

NANNY/HOUSEKEEPER - For Bloomfield hills home. Live-in or out position considered.
Call ☎ 810-633-2918.

NANNY/HOUSEKEEPER for 7-yr.-old girl in Bloomfield Hills. Live IN/out. Must drive, car available, non-smoker. Must have flexible schedule. Job. Call. 540-8600

NANNY, mature non smoking person needed to care for our 3½ yr. old son in our Southfield home. Call 352-4600

NANNY POSITION for the weekends, Mon.-Wed.-Fri., 7AM-5PM, in Troy.
☎ 810-423-4800
6161 Box 6683

NEED a loving, early riser to come to my home to care 2 children (ages 4 & 6) ready for school. School bus comes to house. Hours are 8:30-6, Mon-Fri. Also offer school child care. Preferred if interested. (810) 258-9658

NON-SMOKING female to care for baby 3 days a week & 3 months in my Commerce Twp. home. Hours, 3-4 days/week. References required. Call after 6pm. 810-624-7642

PART-TIME DAYCARE for 3 kids in my home. Must have own transportation & references.

PLYMOUTH AREA - Live-in care for 1 school age child beginning Aug. 29th. Mon-thru-Fri. Must drive, dog, respectable, loyal worthy, baby & able to assist with child schooling. Non-smoker. Good parent references required. Leave message at:

LPN/COMPANION - willing to work 40 + per week, own transportation & references. ☎ 810-423-4800
6161 Box 6742

NURSE AIDE/Companion wishes days, including weekends, caring for elderly. Will also do light housework. Good references. Own car. 537-7375

PARENTS - ARE YOU SURE your babysitter is qualified? Do they have civil or criminal cases from the past? Licensed Private Investigator. Call Regina 362-2887

513 Business Opportunities

A BUSINESS OF YOUR OWN
Featuring a brown bag track and low capital risk.
Advertised Nationally Sell-Retail Leaders, you are
Contact Bob Kaminski
CALL 1-800-829-7815

BAR - B.W. Detroit. Thriving business, potential for expansion. Business & 2 apartments. $163,000 by owner. 595-1167.

BAKERY SHOP
Waterford area. Good business. Some owner 10 years. $30,000 down required. 736-1399

BUSINESS OF THE 90'S
Will help you build your own national & international network, marketing business which part time can generate a substantial income without an investment risk. If you are ambitious & want financial freedom call
313-459-0933

ENTREPRENEURS
Revived 3rd fastest growing company in January International Business Magazine. Big Ideas, training & support. Serious inquiries only.
641-5099

511 Entertainment

BEST IN FAMILY ENTERTAINMENT
Benjamin 1 Clown, Comedy Magic, Balloons
313-535-5875 or 810-667-0123

BOOK YOUR PARTY NOW
Great Music at a Great Price
Professional DJ
T.K. Productions
☎ 981-8666

KARAOKE - Disc Jockey - Vocalist - Country - Rock - Pop - Oldies - Weddings - All occasions
For bookings: Rod Dunn - 535-8861

The Bridal Directory
appears in the Suburban Life Section of the O/E Newspapers
The Third Thursday OF EVERY MONTH!!

The BRIDAL DIRECTORY lists local services & products needed to create A Perfect Wedding!

Reach our thousands of readers with our SPECIAL PRICES!
For advertising call:
VANESSA
953-2088

512 Jobs Wanted Male / Female

ALTERATIONS & SEWING
For men & women's clothing.
313-562-9662

ATTENTION! Working parents, are proud of the health & basket of your children? If so, we can help! Quality in-home & women team able to care for your little loved ones. We understand family needs.
☎ 937-0008

AVAILABLE afternoons & eves. Mother of 1 would like to care for your infant or child in my home.
☎ 538-4844

CLEANING LADY seeking apartment, house or office cleaning. Daily or weekly. Evenings available. Tues., Fri. & Sat. available. 960-7437

EXPERT CLEANING
Done the Best. Leave your home Sparkleen Perfect from Top to Bottom. Call Diane.

HOUSE CLEANING
Experienced
810-781-0091

HOUSECLEANING
Experienced & woman has Dependable references. 562-1348

LIVE IN 3 DAYS, no weekends, caring for the senior citizen or companion. Experienced practical nurse. Own car. References. 535-8046

LOVING MOM - in Canton will care for your infant or older child. Full or part time hours available. Person call anytime. 451-3280.

LOVING MOTHER wishes to start in her home. Lunch & snacks provided. Snacks included. References available. 420-7256

LPN/COMPANION - willing to work 40 + per week, own transportation & references. ☎ 810-423-4800
6161 Box 6742

NURSE AIDE/Companion wishes days, including weekends, caring for elderly. Will also do light housework. Good references. Own car. 537-7375

PARENTS - ARE YOU SURE your babysitter is qualified? Do they have civil or criminal cases from the past? Licensed Private Investigator. Call Regina 362-2887

513 Business Opportunities

A NEW PLYMOUTH CONFECTIONERY - Busy downtown area, low overhead. $98,000 total $40,000 down. 464-9413.

AUTOMOTIVE
PRODUCTION TUNE
Franchise Available
1-800-231-0889

CARD SHOP - 5 day weeks. Great Hours - Great Location. Growing $42,000. Asking $34,500 CASH. 937-8914

CASUALTY AGENCY WANTED
Do you want to tell us why
Potential Planning & Pension Dept.?
Call: Maureen A. Bateman, CFP
Pension Advisory
Complimentary Financial Planning Company.
810-737-3777

Downtown Plymouth business. Retail, low overhead, no direct sales. Excellent money. 1 person operation. $32,000
HELPU-SELL of NWWC 464-8536

$ DRIVE A MERCEDES
And become wealthy. Our independent company has connections in Australia, Canada, Hong Kong, Japan, Mexico and New Zealand and we're going into 30 more countries within the next 6 years.
1-800-780-4643

FOR LEASE
Restaurant in large hotel. Banquet rooms & fast breakfast. Interested parties please call. (810) 446-3186 & ask for Jimmy

GREETING CARD distributor. National co. No selling, you service co. account. $500 to $5,000 required for only 4-8 hrs. work. $9500 required for stock & samples. 800-326-8163

INTERIOR DECORATING
Backed by MONEY MAGAZINE as one of the top 10 franchises pick for the 90's & #1 in the decorating field.
• Complete Training and Support
• A Proven Business Plan
• A Home Based Business
• Low Investment and Financing
Call Toll Free for more about our expansion in the Oakland - Macomb area call:
DECORATING DEN
1-800-332-6004

LAWN MAINTENANCE & Snow Plowing Business. 70 accounts. Call: 810-476-7399

LIVONIA HAIR SALON
Large business
Good location
313-538-4872

OBTAIN FINANCIAL FREEDOM
Become a network marketing distributor. No direct sales. Excellent for homemakers, college graduates & professionals. ☎ 810-932-6229

OPPORTUNITY KNOCKS - Christian business man looking for retired or ex-pastor interested in assisting in business opportunity. Voice mail • 313-861-1761
Detroit • 313-538-8800

PHOTO BUTTON, HAT & CUP equipment, showcases, lighting, backdrops for sale. Call right for Christmas! 533-3170

PIZZERIA & DELI
Sell in or carry out.
Lake Orion area 722-0746

PLYMOUTH NEEDS YOU
Small established retail business needs new owner. Affordable. After 6pm. 981-1918

RESTAURANT, LAND, BUILDING
Prestigious location, near mall. Downtown. $250,000
HELP-U-SELL of NWWC 425-8851

SMALL PETS BUSINESS - & food business. Since 1982. Owner will finance, excellent suburban location, must see to appreciate.
☎ 810-433-4800
6161 Box 6683

SMALL PROFITABLE BUSINESS
welding & tab shop, hitch & wire specialty in Redford, 1300 sq. ft. building, large fenced lot, 23 yrs. same location, $144,000. Main building & property separate, $135,000. Days 313-533-1312, Eves. 313-533-5802.

UNIQUE SNACK BUSINESS - Complete, part time, expandable. Earns bottom line $50,000 plus. 3-4 days. $11,975. Call 8-5pm: 378-8685

WHY NOT DO something you'd love? Home based franchises available. Starting at $25,000.
313-953-0440

515 Child Care

AFFORDABLE DAY CARE
Licensed
28 years experience.
Wayne/Joy Rd area. 313-937-3338

CANTON: reliable, quality, licensed non-smoking home. Small group, meals, indoor play, good rates. CPR, 1st Aide trained. 981-7438

CHILD CARE: 2 openings, infant/toddlers. Breakfast, lunch, snack. ¼ off 1st wk. enrollment. 5 Mile shwn. Evergreen & Southfield 353-8109

DAYCARE OPENINGS
In my loving home West Troy home. Mon.-Thurs., 7:30am-6pm.
Call Liz 641-8136

Your Beauty Connection

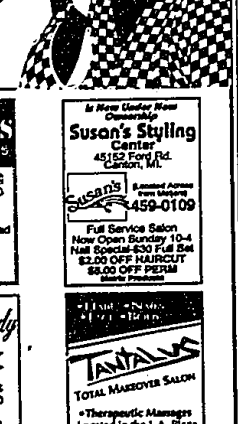

bobbi & co. salon
37129 Six Mile Rd.
Livonia
Michigan 48154
Laurel Commons Center
at Newburgh
FULL SERVICE SALON
Open Tuesday-Friday
8:00am-9:00pm
Saturday 8:00am-4:30pm
Walk-Ins Welcome
464-0022

Genson's Hair Fashions
Complete FAMILY SALON
19017 Farmington Road
Livonia
(Just South of 7 Mile)
476-5530

Is Now Under New Ownership
Susan's Styling Center
45152 Ford Rd.
Canton, MI.
Susan's
Located Across from Mayberry
459-0109
Full Service Salon
Now Open Sunday 10-4
Nail Special-$30 Full Set
$2.00 OFF HAIRCUT
$8.00 OFF PERM
Made Products

Saranda's Salon
•Barbering•Styling
•Coloring
•Perms•Manicures
•Tanning
•Therapeutic Massages
35135 Warren Road
Warren at Wayne Rd.
Westland
728-4834

The Nail Lady
Where You Always Score A Perfect 10
•Acrylic • Wraps
•Nail Art • Manicures
• Pedicures
• Instructor
454-7573
995 N. Mill St. • Plymouth

Hair • Nails
Face • Body
TANTALUS
TOTAL MAKEOVER SALON
•Therapeutic Massages
Located in the L.A. Plaza
36125 Plymouth Rd.
Between Wayne and Newburgh Rd.
in Livonia
(313)421-0078

WALK-INS WELCOME
HAIR COLOR
Full Body Salon
Complete Hair, Nail & Tanning Salon-Well System Electrolysis and Permanent Make-Up
Mon.-Fri. 9-8 Sat. 9-6
8630 Haggerty Rd.
Belleville, MI
(in the Hospital Center)
1-313-699-2117

To Advertise in this directory Contact Marge 953-2076 or Shelley 953-2072

BINGO
ST. EDITH
SUNDAY 6:30 P.M.
15089 Newburgh
(S. of 5 mile Rd.)
Livonia
464-1222 or 464-1224

16th Congress District
DEMOCRATIC PARTY
SATURDAY
6:30 P.M.
Sheldon Hall
(Plymouth Rd. at Farmington Rd.)
261-8340

CONGREGATION BETH SHALOM
TUESDAY 7:15 P.M.
14601 W. Lincoln,
Oak Park
(jr. of Greenfield)
547-7970

To place an ad in this directory, please call Marge at
953-2076

Childcare Corner

NURSERY • DAY CARE • PRE-SCHOOL

EARLY DISCOVERY CHILD CARE CENTER
• A developmentally-based program
• Nutritious meals provided
• Certified teacher in Child Development
• 10 years teaching experience with young children
•OPENING FOR ALL AGES•
6 Mile/Newburgh Area
(810) 420-0990

Come Little Children Center
40000 Warren
Canton, MI 48187
(313) 495-4807
Preschool • Kindergarten
Infant/Toddler Program
Full & Part Time
DAY CARE
Loving Staff
Educational Activities

STAY 'N PLAY DAY CARE
28170 Warren, Westland
522-5020
LOVING,