338 Lots and Acreage For Sale

NORTHVILLE TWP.
1% acres building site, high, dry, level & wooded, perks & survey in. 178-k22. Close to expressway & downtown Northville.
RICK SLUSHER
REMERICA
HOMETOWN REALTORS
(313) 459-6222

ROCHESTER - Crestwood Trail, Home Development. Stoney Creek Schools. 2 parcels magnificently wooded 4-12 acres, Priced at $74,900. Sunset Terrace, Cleveland 21 East. Home Redevelopment.

SALEM TWP.
8.4 acres of wooded land. Buildable. Fantastic opportunity at a remarkable price. Perks & survey done. Home Builders & contractors. $39,900.
JOHN McARDLE
REMERICA
HOMETOWN REALTORS
(313) 420-3400

WOODED ONE ACRE LOTS
Available. Auburn Hills, starting at $23,900. Land Contract available.
810-373-1663

WOODBRIDGE LAKE
Grand Opening - New Phase
Unique lakefront lots, high on wooded bluff overlooking spacious private lake. Walkout basement. Sodded delivered, up-hill homesites. This is not an ignore lake, but lots for small boats, electric motors, great fishing. Large lakefront lots also available. Located approx. 2 miles off expressway. Be one of the 2-way contractor in Commerce Twp. Award winning Walled Lake Schools District. For brochure call Individuals Terms.
810-757-2288

338 Lots and Acreage For Sale

COMMERCE - ORCHARD LAKE
Orchard Lake Township should be proud of what it has given with this great site! 1.2 AMT lot adjacent to postal and bank drive, privileges on Orchard Lake. Up to acres of height, perks, sewer & water & sewer available. $134,900.
MICHELLE MICHAEL
RE/MAX EXECUTIVES 810 737-8600

WILDERNESS VALLEY, Oakland, MI
3-10 acre tracts w/ 1-30 acre parcel. Close to Beach Forest Golf Course, other activities and hunting.
810-360-8160

342 Lakefront Property

A BOATER'S DREAM HOME
30 Minutes from Detroit Pointe on St. Clair River near Algonac. Private boat well & brand new bulkhead with 2 bedrooms, 1½ baths, large 2 car attached garage. Great home with backyard off master bedroom & kitchen/breakfast area all facing room, both overlooking private boat harbor with covered boat well protecting front of unit. Unobstructed lake price $119,900. Contact Wayne Aubain, Real Estate One Inc.
810-765-8661

BURT LAKE/PETOSKEY area. 1.3 acres. 1992 1 (non & Country) cedar home. 3 bedrooms, 2½ baths, 2400 sq ft. $464,500. Call 517-848-5332

FABULOUS HOUSE - SPORTS LAKE - Sylvan/Otter Water front. Attached to ½ acre lot on one of the best private lakes with homes valued in excess of $100,000. 2-400 sq. ft. with 4 bedroom, updated throughout, money saver, $215,000. 98-400 (434-1171)
THE MICHIGAN GROUP REALTORS INC. 810-851-1400

HOGANS LAKEFRONT - Renovated year round cottage, beach-access lot. Prime location & lot. On dock with 2 slips. Beautiful interiors, cathedral ceiling, fireplace, loft, dining room, eat-in kitchen, bedroom, 1½ bath main. FOR SALE $72,000. 810-733-3407 wends a 17-421-8806

342 Lakefront Property

CASS LAKE front sandy. Beautiful view, newly decorated, neutral colors, 1 bdrm fireplace, screened porch, deck, dock, covered overhead, $133,000. Call 810-683-3323

GREEN LAKEFRONT
3330 Commerce Rd. in Bloomfield
4 bedrooms with 3 full baths approx. 2971 sq ft. with breakfast nook, fireplace - Sylvan S. Dodge Scottish Elementary School. Enjoy nature at its finest. $298,900.
Please Ask For:
Jim DePorre
Page 406-9193
RE/MAX In the HILLS
810-646-5000

HAMBURG - WATERFRONTS
PORTAGE LAGOON, Ranch
$124,900
HURON RIVER - Family home
$129,900
PORTAGE CANAL, Ranch, $134,900
STRAWBERRY LAKEFRONT, Contemporary $149,900
REMERICA LAKES 810/229-5613

LAKE FRONTAGE
SPORTS
Spacious contemporary 4 bedroom, 2½ baths home with Cape Cod style front. Formal living, dining, nook and card room, large deck, master and kitchen with balcony. West Bloomfield schools. Must be seen to be fully appreciated. $389,700 8-438630
HANNETT • WILSON & WHITEHOUSE
(810) 646-6200

Lake Superior Frontage
Spectacular 10 acre homesite with sandy frontage on the worlds largest lake. Crashing surf, dramatic views, unspoiled, uncrowded, this area near Marquette has to sell. Parcels on paved road with all utilities in. Priced to sell at only $53,000 to $78,000 with an additional discount for cash sales. WON'T LAST LONG!! Call Owner 906-387-5253

342 Lakefront Property

CASS LAKEFRONT, island living in W. Bloomfield with over 200 feet of frontage. Sixty year 2 building sites or build a mansion on the existing parcel. Unrivaled 2 bedroom home offers spectacular sunsets, breathtaking views. Uncluttered, peaceful W. Bloomfield Schools. $249,900.
RE/MAX HILLS
Call RUSS MESSANA
646-5000 EXT. 262 OR 706-9205.

HAMBURG / FALL CLEARANCE
• Lakefront
• Inlands
• Canal
• Home
$179,900
MARSHALL SMITH BUILDERS
313 10221-2609

LAKEFRONT Property. 5 acres, 300ft. frontage, as nice a Big Lake. Secluded adjacent to 10 acre great park. Ideal for large custom home. $350,000-terms. 313-741-9653

ORCHARD LAKE
FRONTAGE
OPEN SATURDAY 1-4
THE VISTAS...right dramatic custom homesite offering lovely sunset views of Orchard Lake. A private gated community, beautifully landscaped with private boat wells which are accessed via a passageway under Orchard Lake Road. Information trailer with personnel will be on site to answer any questions. See this new exclusive: THE VISTAS (N of Long Lake & E of Orchard Lake Road). Priced from $235,000 to $500,000. 8-430217 8-429863
HANNETT • WILSON & WHITEHOUSE
(810) 646-6200

"SPECTACULAR LAKE FRONT" 3700 sq. ft. sports lakefront home offers 4 bedrooms, 3½ baths, plus fully finished walk-out with 2 fireplaces, 3 levels of decks, 3 fireplaces, 3 car garage, nice sandy beach and much more. $479,900 (COLPED CARPET KEEM 855-9100

342 Lakefront Property

JUST LISTED
CLARKSTON - EXCLUSIVE LAKEFRONT MANSION
Approx. 1.66 wooded acres on all sports lake. Over 6500 sq ft. of custom details throughout, including lower level walk-out, 3 bedrooms, 4½ baths, Great Room, Family Room, Mahogany Library, Sauna, $849,900.
EC-414-3400
Max Broock, Inc.
810-646-1400

LAKE CHARLEVOIX, NORTH SIDE
4 bedrooms, 2 bath, den & fireplace, covered lake Deck, boat house for parking & place for your boat. $149,900. Call Mark or Carolyn 231 Kawkawlin & Assoc. 1-800-431-2121

LOWER STRAITS Lake and pool course frontage. Prestigious Edge wood Park Dr., completely updated in 1990. Beautiful and Big Home. $319,000. (810) 968-6111

ON GREEN LAKE - BY OWNER
Beautiful contemporary house on 100 ft. sand front lot. Great home for entertaining. Moving out of state. $225,000. 810-363-2441

OXFORD - All Sports Lakefront
3 full baths, 3 fireplaces, family room, 2 car attached garage, Lovely Ann. $298,000. 810-628-8312

Torch Lake Estate Home
New West side home, 4/5 bedroom, master suite 100 sq ft., whirlpool tub, air conditioning, skylights, 2nd floor laundry, designer kitchen, and extra decking. $399,000.
REAL ESTATE ONE
BELLAIRE
1-800-968-2627

TORCH LAKE
West Side home. Quality built 1400 sq ft., 2 bedroom, 2 bath, sandy beach. $274,000.
REAL ESTATE ONE
BELLAIRE
1-800-968-2627

342 Lakefront Property

OPEN HOUSE
SUN., SEPT. 18, 1994
2-4 PM.
11940 SUNDAY
84 to 137, South to U.S. 12, then east to Walden Rd., then follow the signs to 11940 SUNDAY

NEW LISTING
ON LAKE LE ANN
Over 100' of lake frontage is only one of the fine features of this beautiful home. Complete family entertainment at your door! Swim, boat, fish, ski, or relax, or just relax on on the deck. It's all here in this 4 bedroom, 3 bath home with fireplace, 10 X 30 deck. Come and see this practically maintenance free home, you won't be disappointed! $149,900 HOSTESS:
LYNN PIKER 517-265-7621.

OPEN HOUSE
SUN., SEPT. 18, 1994
2-4 PM.
84 TWIN LAKE DR.
84 to U.S. 12 (Saline Exit) West on U. S. 12 to U-52, S. to M-50, then east to Twin Lake Dr., (just W. of Chelsea Hwy). Follow the signs to 84 Twin Lakes Dr.

NEW "LAKEFRONT LISTING ON INDIAN LAKE"
Over 300' of lake frontage with panoramic 4 bedroom, year-round brick home on an all sports lake in the Irish Hills area. Featuring second kitchen on lower walk-out, level for easy entertaining, 2 fireplaces, 1 car attached garage, and 24 x 36 pergola for all the beach toys! Don't miss out, come see for yourself! $154,500.
HOST: MARTY PIPER 517-263-7631

ABRAHAM LINEHAN REALTY, INC.
1953 W. Maumee St.
Adrian, Michigan, 49221
517-263-2184

342 Lakefront Property

OPEN SUNDAY, SEPT. 18, 1-5PM.
(18 Miles North of Port Huron, US-25)
6733 South Main (US-25)
ON LAKE HURON. PLAN YOUR WINTER RETREAT...OR SUMMER VACATION HOME! JUST NORTH OF PORT HURON, IN LEXINGTON. South of the Harbor on 225 ft. of sandy beach...Two bedroom, two bath, contemporary style condominiums featuring quality materials and workmanship! Addition to detail and of the best units available, with square footage ranging from 1300 to 3000. Prices from $150,000 to $280,000. Four choices of floor coverings! Come and take a look...You'll be happy you did!
JO ANN WINE & ASSOCIATES, INC.
(810) 966-9080

TORCH LAKE AND GRAND TRAVERSE BAY
Homes on Torch Lake -
$300,000 to $400,000
100 Ft. Lots on Torch Lake -
$129,000 to $250,000.
Homes on Grand Traverse Bay
$179,000 to $700,000.
100 Ft. Lots on Grand Traverse Bay
$129,000 to $250,000.
We handle only waterfront property.
REAL ESTATE ONE
BELLAIRE
1-800-968-2627

WING LAKE
Contemporary, 3 bedroom, great views, shared one acre park with tennis courts and beachfrontage.
BY OWNER
810-651-3885

342 Lakefront Property

WING LAKE, Unique home & property in pristine setting 1.8 acres, 175' lake frontage, very private. Great room, formal dining, 4 bedrooms, 2½ baths, studio or office with loft. 810-855-8802

WOLVERINE LAKEFRONT - 1750 sq ft. 3 bedrooms, 2 bath, cathedral ceilings, finished walkout, 2½ garage, air, security, dock. $250,000. 810-324-4663

348 Cemetery Lots

CADILLAC MEMORIAL WEST
4 Lots, Section on the Mount. $1000. Call 313-421-7773

FAIRVIEW MEMORIAL
2 lots, section 29 block C. $800 each. Call after 4pm 313-963-3044

WHITE CHAPEL CEMETERY - 2 lots, $800 each. At Lot, 7am-10:30am 313/833-1890

WHITE CHAPEL
4 Graves, $1000 each
Garden of Religious Liberty
810-646-7981, Tanglewood

358 Mortgages & Land Contracts

KATZ SERVICES for reliance on home, land contracts, business, commercial & corporate, 8 years in business. Call today for a quote in now, you can buy virtually any home on Land Contract terms. Minimum 20% down. Call BOB BRIGHT, 248-4900 or 764-0400
REMERICA PIC LENNOX & ASSOC.

358 Mortgages & Land Contracts

CASH FOR LAND CONTRACTS
Highest prices
Free Quote
1-800-879-2384

INVESTMENT COMPANY needs to purchase 1st mortgages on residential mortgages. Top prices paid.
810-683-0880

100% FINANCING
• On a New Home Mortgage or Refinancing
$0 DOWN PAYMENT
• Some restrictions may apply
Starting from as low as
$60,000 - $180,000
NATIONWIDE
1st MORTGAGE SERVICES
Ask for Mr. Thomas
(313) 945-9000
(800) 731-0001
Weekdays 9 a.m. - 6 p.m.
Saturday 9 a.m. - 1 p.m.
Programs available to suit any need

361 Money To Loan • Borrow

UNLIMITED CAPITAL AVAILABLE
$25,000 to $1 mil.
Call for details. 810-423-1172

362 Real Estate Wanted

CASH TODAY
GUARANTEED SALE
Houses or vacant lots
Also # in Foreclosure
Or Need Of Repair
Agent - 625-7400

HOUSES NEEDED • Investment company will pay cash for your home. 810-360-8444

APARTMENTS

400 Apts. For Rent

APARTMENTS DESIGNED FOR REDFORD SENIOR'S
Family independent living at
MINCK MEADOWS
Brand new, never lived in 1 bedroom units, 9 unit available. Carpeting, stove, refrigerator, water & sewer included. Lease & security required. $340 mo.
313-255-4343

AUBURN HILLS
1300 sq. ft. 2-3 bedroom townhouse, complete kitchen, washer, dryer, blinds, club house, pool, tennis. Oxford Twp. Center Avondale school district. Executive lease available. Rent from $1,200
(810) 852-7130
WESTBURY VILLAGE TOWNHOUSES
Bedford Rd., between Auburn/M-59 managed by Kahlan Enterprises, Inc.

400 Apts. For Rent

BIRMINGHAM - Deluxe 2 bedroom, 1 bath apartments. Walk to downtown. Carpeting, carpeting, appliances. $600/mo. 258-4819

BIRMINGHAM
TIMBERLANE APARTMENTS
• Attractive Units
Vertical Blinds • Dishwasher
Microwave • Disposal • C/Air
EXERCISE ROOM!!
666 Purdy
HEART OF DOWNTOWN
1 Bedroom from $600
810-268-7766
PM or Sat/Sun:758-4450

TWELVE OAKS TOWNHOMES
Convenience
Comfort
Space
NOVI
Spacious 2 & 3 Bedrooms • 2 1/2 Baths
Attached Garages • Kitchen Appliances
Generous Closets • Central Air Conditioning
Mini Blinds • Carpeting • Washer & Dryers
Private Patios • Easy access to major freeways
Highly Rated Novi School System
From $825
On Haggerty Road South of 10 Mile
810/ 471-7470
A SINGH DEVELOPMENT

400 Apts. For Rent

BIRMINGHAM'S BEST!
BUCKINGHAM MANOR
2 Bedroom Apts.
810-649-6909

BIRMINGHAM - 1 bedroom, screened porch, heat & water included. Lease & security required. $540/mo. 610-852-4716

Birmingham/Troy Area
Bloomfield Orchard Apts.
Spacious 1 bedroom apartments from $465.00, includes heat, gas & electric. Blinds included. Pool • laundry facilities & more. Short term, furnished units available.
FALL SPECIAL
(810) 357-2503 8 Mile & Beech Daly • Ts qualified applicants

400 Apts. For Rent

BLOOMFIELD HILLS
1 & 2 Bedrooms
New Fitness Center Opening Soon!
Bloomfield Place
Westside of Telegraph
north of Square Lake Road
(810) 338-1173

BEST APARTMENT VALUE
FARMINGTON HILLS
(N. on Tuck Rd. off 8 Mile between Middlebelt & Orchard Lake Rd., corner of Fonda)
TIMBERIDGE
DELUXE
1 & 2 Bedroom Units
From $505
Includes appliances, vertical blinds, carpeting, pool, close in Farmington hills location.
Model Open Daily 9-5
Except Wednesday
478-1487 775-8206

400 Apts. For Rent

AUBURN HILLS
BLOOMFIELD SQUARE APARTMENTS
One & two bedrooms with closets Galore!!
Free Heat, Water & Blinds
Call Mon. 1 and & Fri 9-5.
Wed & Thurs 9-6, Sat & Sun 10-4
810-853-4177

BIRMINGHAM-3457 E. Maple. 1 bedroom, dishwasher, walk-in closet, central air, carpeting, blinds, carport. Lease $500 810-642-4426

BIRMINGHAM - 2525 E. Maple. 2 bedrooms, clean, beautifully updated, new appliances. $565 including heat, hot water. 810-673-8230

BLOOMFIELD HILLS-Fairlane Village. 2 bedroom, hardwood floors, fireplace, $850/mo. inc. electric. Available Oct. 1. 810-647-3780

Bloomfield West Apts.
MOVE IN SPECIALS
Limited Time Only
Most desirable location in West Bloomfield. Large 1430 sq. ft. & 1750 sq. ft. 2 & 3 bedroom apartments plus 800 sq. ft. basement storage. Walk to all conveniences.
737-5577

Have Your Own Hotline To What's Happening In Your Neighborhood. Call For Home Delivery! Observer & Eccentric Newspapers 591-0500

400 Apts. For Rent

Canton
FAIRWAY CLUB
Gatehide Apts.
1 & 2 Bedroom
Free Golf
Heat & Hot Water Free
Carport included
313-728-1105

CANTON
CARRIAGE COVE LUXURY APTS.
(LILLEY & WARREN)
We take pride in offering the following services to our tenants.
• Private entry
• Brand new units available
• 24 hr. emergency maintenance
• Beautiful grounds with pool & picnic area with BBQ's
• Spacious handicapped units
• Peaceful atmosphere
• Cable available
• Many more amenities
NO OTHER FEES
• One Bedroom - $540, 900 sq. ft.
• Two Bedroom - $605, 1100 sq. ft.
• Vertical blinds & carport included
• Professional on-site management
• 20 plus yrs. experience
• Near 3-malls, shopping, airport
Rose Doherty, Property Manager
981-4490

CLASSIFIED ADS GET RESULTS

400 Apts. For Rent

Ann Arbor
FREE APARTMENT LOCATORS
OPEN 7 DAYS A WEEK
COLOR VIDEOS
Save Time And Money
One Stop Apartment Shopping!
All Areas And Prices
Sponsored by Property Owners
Over 120,000 Places To Live

Rochester Hills	810-652-8515
Corner of Auburn & Rochester	
Royal Oak	810-547-9172
2875 Woodward	
Waterford	810-332-0182
463 N. Telegraph	
Novi	810-348-0540
Across from 12 Oaks Mall	
Southfield	810-354-8040
25296 Northwestern Hwy.	
Canton	313-981-7200
43711 Ford Rd.	
Troy	810-680-9090
3724 Rochester Rd.	
Clinton Twp.	810-791-8444
36870 Garfield	
Ann Arbor	313-677-3710
3877 Carpenter	
Dearborn	313-271-4028
Corner of Ford/Greenfield	

APARTMENT SEARCH

400 Apts. For Rent

★ COME ON HOME!
NOW AVAILABLE
EPACOUS
1 bedroom apartments
• Convenient location
• Immediate occupancy
Call Amanda:
Pine Ridge Apartments
810-364-2630

DEARBORN HEIGHTS
DEARBORN CLUB APARTMENTS
$200 Security Deposit
From $470
FREE HEAT
Ceiling fans, vertical blinds
On Inkster, just north of Ford
313-561-3593
Mon-Fri, 9-6, Sat, 10-2

Dearborn Hgts.
CAMBRIDGE APARTMENTS
• 1 bedroom
• 1 bedroom/den
• And 3 bedroom spacious Apts.
• Peaceful/relaxing surroundings
• Beautiful garden environment
• Convenient/available
shopping/schools
• Worry free living
Retire with us - CALL
(313) 274-4765
A York Community

★ FARMINGTON MANOR
Clean - Quiet - Affordable
Walk to theatres & shopping.
6 Days FREE Rent.
Large studio & 1 bedroom apts. from $400. Carpeting, appliances, vertical blinds, security system, cable ready, individual furnace & air. Laundry facilities, No pets.
810-474-2582

400 Apts. For Rent

CANTON
Bedford Square Apts.
HOW TAKING APPLICATIONS FOR
Spacious 1 & 2 Bedroom Apts.
Small, Quiet, Safe Complex
Ford Rd. near I-275
STARTING AT $490
313-981-1217

CANTON
AN APARTMENT THAT FEELS LIKE HOME!
Discover the difference of single story living
1 BEDROOM, $475/MO.
Convenience & comfort.
No stairs, no hallways.
CALL TODAY!
HEATHMOORE APARTMENTS
313-981-6994
Ford Rd. & I-275. 8 mi. Haggerty.
Equal Opportunity Housing

FENTON STREET
1 bedroom - $400
2 bedroom - $500
Includes heat/water • 810-255-0073

GRAND RIVER - MIDDLEBELT
GREAT LOCATION
Clarenceville School District
CEDARIDGE
Deluxe 1 & 2 Bedroom Units
FROM $510
Vertical blinds, carpeting, Hotpoint appliances, security system, storage within apartment.
Enter on Tuline 1 block W. of Middlebelt on the S. side of Grand River.
Near Botsford Hospital, Livonia Mall & downtown Farmington.
471-5020
Model open daily 1-6
OFFICE: 775-8206

FARMINGTON HILLS
RENT FROM $565
1500 sq. ft. 2 & 3 bedroom townhouse. 2½ baths, spacious master bedroom suite. Washer/dryer, blinds & covered parking.
FOXPOINTE TOWNHOUSES
HALSTED & 11 MILE
473-1127
Corporate Leases Available
Managed by Kahlan Enterprises, Inc.

Farmington Hills
SUPER LOCATION
Grand River/Orchard Lake
Stoneridge Manor
The largest one & two bedroom in the area. From $495 per mo. Included carport, verticals, all appliances. Limited time offer on select units. New tenants only.
Enter off Freedom Rd., W. of Orchard Lake Rd., S. of Grand River.
478-1437 775-8206

SOUTHFIELD PARKWAY Apartments
Fall Special*
1 Year Of FREE Cable
Air conditioning, wall to wall carpeting, balcony, all appliances, window treatments, laundry facilities, large closets & storage. 24 hour emergency maintenance. Pool, Party Room. Adjacent to golf, tennis, ice skating, shuffleboard courts, nature trails & more.
Call for more information on our
FALL SPECIALS
(810) 357-2503 8 Mile & Beech Daly • Ts qualified applicants

MAINCENTRE
Luxury Apartments • Retail Shops
Professional Space

...In Downtown Northville
Experience MainCentre's unique one & two bedroom and loft apartments
(810) 347-6811
Office Open Every Day
Located at corner of Main & Center Streets in downtown Northville
A Singh Development

EXCLUSIVE LIVING
1 & 2 BEDROOM TERRACED APARTMENTS AND 2 BEDROOM TOWNHOMES
ROCHESTER HILLS
from $570
NORTHRIDGE
OF ROCHESTER HILLS
On Avon Rd., between Rochester Rd. & Livernois
Mon.-Fri. 9-5
Sat. & Sun. Noon-5
(810) 651-1091
A SINGH DEVELOPMENT

Finally an Opening!
Fabulous 2 Bedroom Apartment Homes
• Private direct front entrance
• Through unit design with 3 exposures yielding great light and privacy
• Full size Washer and Dryer
• 1 mile to I-275 / I-696 / I-96
• Health Club with Challenging Circuit Training Equipment
• Two Relaxing Whirlpools PLUS Steamy Sauna
• Free reserved carport
• 24-hour attended gatehouse
Hours
Mon. - Thurs. 9 to 8
Fri. & Sat. 10 to 6
Sun. 12 to 6
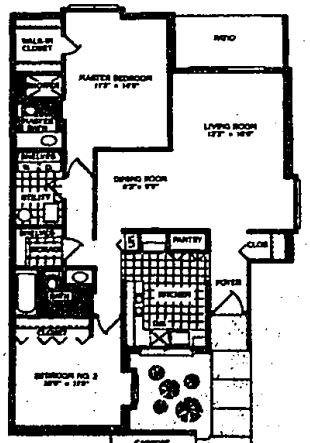

MUIRWOOD
APARTMENTS & HEALTH CLUB
(810) 478-5533
Located at Grand River West of Drake in Farmington Hills

Westland
HUNTINGTON ON THE HILL
$200 Security Deposit
• Heat Included
• Spacious Suites • Dishwashers
• Outdoor Pool • Park Setting
(313) 425-6070
Ann Arbor Trail, West of Inkster Rd.
Daily 9-6; Sat. & Sun. 10-2

Plymouth/Canton
HILLCREST CLUB
$200 Security Deposit
• Heat Included
• Park Setting • Picnic Area • Pool
(313) 453-7144
12350 Risman
S. of Plymouth Rd., E. of Haggerty
Mon.-Fri. 9:30-6 Sat. 10-2 & Sun. 12-3

Plymouth/Canton
FRANKLIN PALMER APARTMENTS
$200 Security Deposit
From $460
Includes Heat
• Pool and Picnic Area
• Spacious Suites
(313) 397-0200
On Palmer, West of Lilley
Mon.-Fri. 9:30-6 Sat. 10-2 & Sun. 12-3

RED TAG SALE!
One bedroom was $520
NOW $500*
2 & 3 Bedrooms and CORPORATE Apts. Available
• Southfield location at 11 Mile & Franklin Rd.
• FREE HEAT
• Clubhouse with exercise facility, pool, tennis, social events & more...
• Furnished apartments available
• Flexible lease terms
Call (313) 356-8020
27500 Franklin Rd. • Southfield, MI
*Applies to new residents only. On select units only.
FRANKLIN PARK TOWERS