

How can you share "The American Dream?"

Own your own home!

There is no other way in which you can contribute so much to your family's, and the nation's stability. To have a stake in the future, get a piece of the action. Own your own home!

Call Weir, Manuel, Snyder & Ranke, Inc.



THE CHARM OF THE VILLAGE shows in this classic brick four bedroom colonial. 2 story foyer, family room, year around Florida room, finished rec room. Pool and cabana. Beautiful landscaping. (644-6300) 514951 **514951**



BEAUTIFUL BRICK/CEGAR 2-STORY in N.W. Troy. First floor master plus 2 bedrooms up. Library. Great Room fireplace. Finished basement with wet bar and gas fireplace. Upgraded throughout. \$239,900 (689-7300) **689-7300**

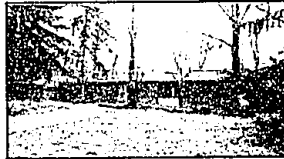

PANORAMIC VIEW OF BLOOMFIELD'S Wood Lake finely designed Robert Swanson contemporary. 4 bedrooms, 4 1/2 baths, vaulted ceilings, library and family room. Finished walk-out. (644-6300) 516380 **516380**



40 ACRES HORSE LOVER! Contemporary colonial 4,456 square feet on beautiful hilltop setting. Indoor riding arena, horse stalls, carriage barn with loft, inground pool. Don't miss this spectacular property! (851-5500) 438708 **438708**

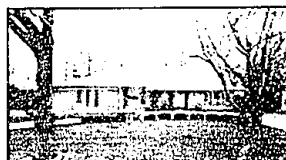

IN THE OAKLAND HILLS COUNTRY CLUB SUBDIVISION. Four bedroom, 3 1/2 bath cape cod. Library, family room. First floor laundry, central air. Patio, deck and pool. Bloomfield Hills School District. \$373,900 (644-6300) 517563 **517563**



BLOOMFIELD VILLAGE FIVE BEDROOM colonial. 3 1/2 baths. Family room, library, 2 fireplaces, 1st floor laundry and recreation room. Try to beat this price with this square footage and quality in the Village! \$364,500 (644-6300) 517508 **517508**



"ON TOP OF THE WORLD" VIEWS of Lake Angelus. 3 bedrooms, with 1st floor master, 3 1/2 baths. Family room, porch, 2 fireplaces and 2-story boathouse with fireplace. Finished lower level. (644-6300) 515719 **515719**



DIRECT DEEDDED EASEMENT TO WALNUT LAKE. Open contemporary with 4 to 5 bedrooms, 3 1/2 baths, soaring ceilings and skylights. Bridge overlooks great room with fireplace. Finished lower level. \$470,000 (644-6300) 515854 **515854**



COLONIAL IN STONERIDGE OF TROY. Four bedrooms, family room with beamed ceiling and brick fireplace. Large master with walk-in closet and newer bath. Finished basement, fenced yard. \$162,900 (644-6300) 514945 **514945**



HOW TO USE THE HOME HOTLINE

- DIAL 1-800-778-9495
- Enter the 3 digit code shown next to the address or TX code below the picture
- Our HOME HOTLINE is available 24 hours a day, 7 days a week
- Selling your home? List it with us and get more exposure through the HOME HOTLINE

1-800-778-9495

ADDRESS	PRICE	CODE	ADDRESS	PRICE	CODE
2489 Hickory Glen Bloomfield Hills	\$347,900	TX 559	4697 Pler Troy	\$469,000	TX 537
1201 Ardmoor Bloomfield Hills	\$559,000	TX 220	712 Hidden Ravines Birmingham	\$525,000	TX 560
17691 Beechwood Beverly Hills	\$136,000	TX 223	3200 Pine Lake West Bloomfield	\$795,000	TX 226
4069 Cranbrook Ct. Bloomfield Hills	\$539,500	TX 218	820 Upper Scottsborough Bloomfield Hills	\$282,900	TX 225
2230 W. Fourteen MI. Royal Oak	\$65,900	TX 219	22045 Valley Oaks Beverly Hills	\$449,000	TX 222
1425 Glengarry N. Bloomfield Hills	\$750,000	TX 215	26296 Franklin Court Franklin	\$219,000	TX 513
2358 Heronwood Dr. Bloomfield Hills	\$719,900	TX 227	121 Linda Knoll Bloomfield Hills	\$725,000	TX 524

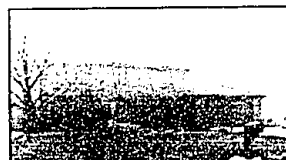

AMENITIES PLUS! Extraordinary 4 bedroom, 2 1/2 bath home. Finished basement with shower, sauna, exercise room, office, bedroom and wine closet. Master suite with bath and walk-in closet. \$279,900 Rochester Hills (651-3500) 463213 **463213**



ONLY 15 FEET FROM POPULAR SYLVAN LAKE. Builder's own contemporary home built on 2 lots. Open floor plan with view of the lake. 3 decks. \$249,900 - 1637 Beechcroft, N. of Orchard Lake, E. of Cass Lake. (689-7300) 615569 **615569**

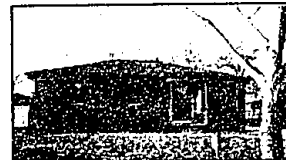

EXPERIENCE THE CHARM OF ROYAL OAK in a three bedroom ranch. Open floor plan, neutral decor, central air and ceiling fans. Full, high ceiling basement plumbed for bath. Deck, fenced yard. \$117,900 (644-6300) 517503 **517503**



CITY OF BLOOMFIELD HILLS THREE BEDROOM ranch condo. Living room fireplace, separate dining room, breakfast nook. 1st floor laundry, Florida room. 2 car garage. Partially finished basement. \$339,000 (644-6300) 516372 **516372**



CITY OF BIRMINGHAM. Three bedroom brick ranch located between Bloomfield Village and Quanton Lake Estates. Eat-in kitchen and family room. Fireplace in living room. Nicely landscaped yard. \$187,000 (644-6300) 515719 **515719**



GREAT FUNCTIONAL FLOOR PLAN in this large 3,501 square foot house. Neutral colors, off-white ceramic tile, bleached birch finished trim and elevated master suite with skylight, jacuzzi tub. \$338,900 (651-5500) 462800 **462800**



LOCATION, LOCATION! IN-TOWN BIRMINGHAM townhouse. Private entry, 2 bedrooms, 2 1/2 baths. Hardwood floors, private patio. Finished basement. \$169,500 - 1063 Woodward, #2, N. of Maple, W. of Woodward. (644-6300) 516281 **516281**



AMENITIES GALORE! This 4 bedroom, 2 1/2 bath home has neutral decor and a light and airy atmosphere. Oak flooring in foyer/mail, 6-panel wood doors, crown moldings, walk-in pantry. Rochester Hills. \$339,900 (661-3600) 614921 **614921**



BLOOMFIELD HILLS FOUR BEDROOM Tri-level in superb condition. Tile foyer, skylighted kitchen, family room with fireplace. Professionally landscaped with inground sprinklers and brick patio. \$197,500 (644-6300) 516353 **516353**



Weir, Manuel, Snyder & Ranke, Inc.



HOMEQUITY
A Division of Weir, Manuel, Snyder & Ranke, Inc.
Equal Housing Opportunity
Member of the National Automated Clearing House Association
Member of the National Automated Clearing House Association