

Oxbow perfect for first buyers, empty nesters

A growing family looking to buy that all-important first house need look no further than the 1145-square-foot Oxbow. This is quite a bit of house for your building dollar — a good selling point when you get ready to move on to a larger house. Not only is the open floor design enticing, the handsome exterior makes the street appeal a big plus. The Oxbow will also fit the special needs of empty nesters wanting smaller quarters now that the kids are grown.

The first thing to catch your eye is the covered front porch, with attractive railing. Summer nights will be a lot cooler when you are sitting out here with a tall glass of iced tea. To the right of the recessed entry is the kitchen-dining area. The generous dining room will enhance any meal. A large picture window admits the available light and delivers a clear view of the surrounding landscape. The U-shaped kitchen has all the built-in appliances, a sizable pantry and a garden window.

To the left of the entry, the isolated master suite will guarantee your privacy. There is plenty of room here, with 152 square feet of sleeping area, a private bathroom

and a spacious walk-in closet. Extra closet space is on hand just outside the master suite.

The living room is the main gathering place in the house. Here you and your guests can hook up the VCR and watch the latest video or enjoy a game of cards. There is easy access to the back patio, where warm weather will find you firing up the barbecue and inviting over the whole gang.

The two identical secondary bedrooms — separated by a full bathroom — each has a nice sized window and an ample closet. For those without children at home, these rooms can have many functions. They can be set off until guests are present or perhaps converted into a home office, library, sewing or exercise room.

The washer and dryer are located in the garage. A separate entry into the house allows you to carry groceries directly into the kitchen.

For a study hit of the OXBOW (404-40), send \$10 to Landmark Designs, P.O. BOX 2307-OE48, Eugene, OR 97402. (Be sure to specify plan name & number.) For a collection of plan books featuring our most popular house plans, send \$20 to Landmark.

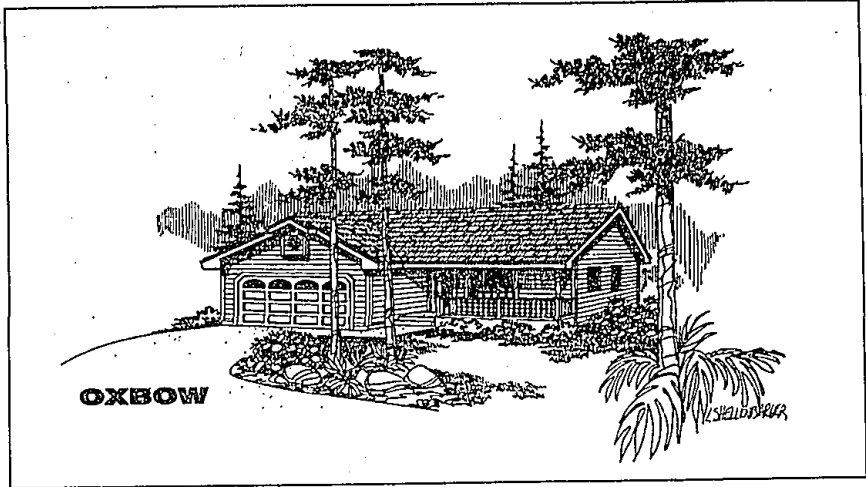

OXBOW

Good value: Young families looking for that first home and empty nesters looking for something a little smaller will find the answer in the compact but well-designed Oxbow.

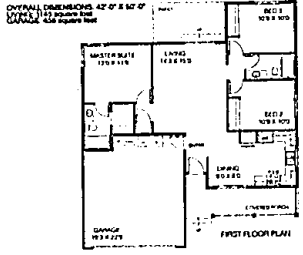

Landmark Designs
OXBOW (404-40)
By Landmark Designs, Inc.

House plans: The Oxbow gives buyers a lot of house for the money.

LINCOLN ROW

Townhomes reminiscent of the tradition and character of New England

OPEN SUNDAY 12-4

2 minutes from downtown Royal Oak

COMPLETE WITH CENTRAL A/C & ALL FEATURES \$104,900*

Another offering from...
CITY HEIGHTS DEVELOPMENT - 810-542-2420

FARRINGTON HILLS TREED LOTS AVAILABLE

WALK TO TOWN

- 2-4 Bedrooms
- Full Basement
- Attached 2 car garage
- First floor laundry

From \$162,000

(810) 815-8192

Open Daily 12-5 • Closed Thursday

R. of Grand River, E. of Drake

Another Fine Community by TRIANGLE DEVELOPMENT, INC.

BRIGHTON'S NEWEST COMMUNITY

Custom Single-Family Homes

THE RAVINES OF WOODLAND LAKE

From the \$160's

Custom homes on beautiful half-acre lots. Unique three and four bedroom plans from which to choose. Garden and walkout basements available. Built to suit your needs. Open Friday-Tuesday 12-6 p.m.

1-95 to Grand River exit #145, right on Hacker then right on Hlyne Road.

Call (810) 737-3553

Adler
Building & Development

CLASSIFIED INFORMATION

FOR ANGLICAN'S BEST CHOICES

PROFESSIONALLY DECORATED BATH SERVICE

SOLD

Beautiful 4 Bed Home
3 1/2 Bath Home
1000 Sq Ft
Call (810) 815-8192

CHOICE LOTS AVAILABLE

3 Prime Building Sites Available to Accommodate Various Plans
Call (810) 815-8192

BREATHTAKING LAKEFRONT

Open Floor Plan with 11' high 9'0" Level, 18'11" Master Suite, Sun Room and 2nd Floor Deck
Call (810) 815-8192

ARTISTIC ATRIUM

Large Customized 2 1/2 Story Home with 3 1/2 Bath, Sun Room, 4'0" x 8'1" Front Entry, Sunroom, 14'11" Master Suite, 12'0" x 12'0" Deck, 9'0" x 12'0" Deck
Call (810) 815-8192

VILLAS WITH VISTAS

Large Customized 2 1/2 Story Home with 3 1/2 Bath, Sun Room, 4'0" x 8'1" Front Entry, Sunroom, 14'11" Master Suite, 12'0" x 12'0" Deck, 9'0" x 12'0" Deck
Call (810) 815-8192

The Herman Frankel Organization earned the National Association of Home Builders' highest award through 44 years of unmatched integrity, stability, extraordinary design and customer service. Now, you be the judge!

Woodcliff is located one mile west of Orchard Lake Road off Pontiac Trail in West Bloomfield.

WOODCLIFF
On The Lake

herman frankel
The Organization

Why are these people smiling?

Perhaps it's because they know that they can call us and get information from our Classified section *before we publish*.

Check the four categories below and if you need them on Wednesday noon or Saturday noon before our Thursday and Monday papers are delivered, call us at

953-2292

AUTOS:
(822-884) ask for item #9822 \$39.95 per issue

RECREATION VEHICLES:
(800-814) ask for item #9800 \$5.95 per issue

RENTAL PROPERTY:
(402-421) ask for item #9402 \$5.95 per issue

COLLECTIBLES:
(700-704) ask for item #9700 \$5.95 per issue

Observer & Eccentric

NEWSPAPERS

UNIQUE SINGLE FAMILY HOMES . . .

Westhaven Estates

WESTLAND'S NEWEST COMMUNITY

Ranches & Bungalow homes with the best in location, style & price. Only minutes from Westland Mall.

Features Include:

- First Floor Master Suite
- Breakfast Nook
- Two-Car Attached Garage
- First Floor Laundry
- Alcove Dining
- Full Basement

FOR INFORMATION CALL **810-642-7800**

From: **\$134,400**

The Chawney Group, Inc.
DEVELOPER, BUILDER, REALTOR, FINANCER