CROSSWORD PUZZLER

ACROSS

1 Sum up
4 Smug person
8 "If — = a Hammer"
12 Anger
13 Lucy's TV partner
14 Colombian city
15 — de mer
16 Armored mammal
18 — tartare
20 Kan or Lena
21 Symbol for tellurium
22 Vessel's curved plank
23 Mr. Bombeck
27 B-F hookup
29 Concealed
30 "Silk Stalkings" star
31 Faroe Islands whirlwind
32 Ventilate
33 Dogtags, for one
34 — Louis, MO
35 Unspoken
37 "— Maria"
38 — Ha Ha
39 Grand — (baseball)
40 Summer cooler
41 Washington, —
42 Singer Jenny —
44 Rien
47 Heavenly
51 TV's Peeples
52 Egyptian goddess
53 Reverberation
54 Singer Janis —
55 Garlands
56 Man's party
57 Lettuce variety

DOWN

1 Directs a weapon
2 Exclamation of annoyance
3 Strike out
4 Pierre is its capital
5 Suffix with profit
6 Donny or Marie
7 Ken to Barbie
8 Colonial settlers
9 Mr. Linden
10 Total
11 Odd (Sp.)
17 Lift Princess
19 Eaberg ID
22 Title of respect
24 Football pos.
25 Network
26 Charles' dog
27 Temporary beds
28 Monty Hall's specialty
29 Strike
31 Netherlands commune
32 Without purpose
33 — Got a Secret"
36 Calcium symbol
37 Drug user
38 Picturesque
40 Pays the entry
41 Hoffman ID
43 Exists
44 Type of shoe
45 Hi or bye (Italian)
46 Topeka's st.
47 Roman 149
48 Japan ending
49 Roman 52
50 Exclamation

Answer to Previous Puzzle

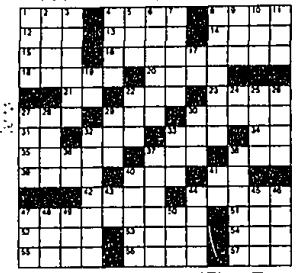

1-11 © 1996 United Feature Syndicate

Compliments of The Birmingham Bloomfield Rochester South Oakland Association of REALTORS®

STUMPED? Call for Answers Touch-tone or Rotary Phones 1-900-454-3535 ext. code 708

BBRSOAR

317 Garden City

NEW LISTING! LOOK NO MORE!

Everything you want in a brick, 3 bedroom ranch. Fantastic family room, large rooms, new driveway, new furnace with air, new windows. Huge garage, updated galore. $88,900. No agents. 313-522-2781

START PACKING

This great updated family home is ready to move into. 3 bedrooms, finished basement & glass block windows. All new: carpet, appliances, 2-door gas furnace, 22x22 garage, electric door opener. Call Carl or Teresa! 30 private court. $78,900. (530311)

The Prudential
Pickering Real Estate
313-458-4900

FAX US YOUR AD
313-953-2232

317 Garden City

WOW!!

FANTASTIC 3 bedroom ranch with over 1,600 sq. ft. Oak country kitchen with dining area. 2 full baths, family room, central air, newer windows, roof and copper plumbing, attached garage, owners anxious, bring all offers, priced right at - $87,900.

YOU MUST SEE THIS - 3 bedroom brick ranch with up-dated kitchen, full baths, central air, partially finished basement, 2½ car garage, newer windows with new bay in living room. Won't last at - $88,900

OPEN SUN. 1-4 - 6842 MANSFIELD - Off Ford Rd. E. of Merriman, spacious brick ranch with a huge kitchen, completely remodeled kitchen & bath, newer windows, central air, beautiful back yard setting with covered patio and 2½ car garage - $79,900

Century 21
CASTELLI (313) 525-7900
1990-1991-1992-1993-1994 CENTURION
AWARD WINNING OFFICE
CALL TODAY FOR HOME DELIVERY!
313-561-5000

320 Hartland

JUST LISTED! - Enjoy a peaceful view of Dunham Hills Golf course from your family room windows & privileges on private Dunham Lake. Wonderful Custom Built home designed for comfortable relaxation living. 3376 sq. ft., 3 bedrooms, 3½ baths, 2 fireplaces, 1st floor laundry, finished walk-out lower level w/game room & den/kitchen. Patio windows. Private cabinetry, 2 car garage & much more. Situated on a large & meticulously maintained lot. $274,500

ENGLAND REAL ESTATE
(810) 474-4530

LARGE MODULAR RANCH 3-4 bedrooms, 1½ baths with garage. Many updates. Hartland Schools. Asking $72,900. (317) 548-9145

321 Highland

NEW CONSTRUCTION! 1,840 sq. ft. colonial. Lake sub. 3 bedroom, 2½ baths, whirlpool in master suite, fireplace in great room, ½ acre lot. $174,900. (810) 684-6839

323 Howell

Country living 2 acres with stream possibism 3 bedroom ranch. 2 car garage, many extras. $104,500.
HELP-U-SELL 810 348-6008

HOWELL 4 bedrooms 11 acres, 2 decorative decks, gazebo, inground pool, first floor laundry, pole barn with 2 stalls, 2 car. $217,900.
REALTY WORLD VAN'S 810-227-3455

CLEAN OUT The Attic. Clean The Garage. Have a Sale!
Call 313-591-0900

HOME OF THE WEEK
3 bedroom brick ranch located in Coventry Gardens. Large treed lot. Fireplace, formal dining room, updated kitchen, ceramic bath & hardwood floors. Finished carpeted basement. 2 car attached garage. Asking 159,900.
ONE WAY REALTY 810-473-5500
1-800-500-SELL

JUST LISTED IN NORTHVILLE COMMONS
41862 Baintree Circle
$234,900

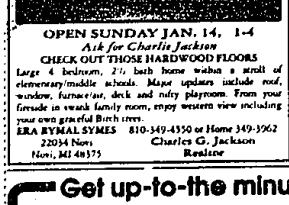

OPEN SUNDAY JAN. 14, 1-4
Ask for Charlie Jackson
CHECK OUT THOSE HARDWOOD FLOORS
Large 4 bedroom, 2½ bath home within a stroll of elementary/middle schools. Major updates include roof, window, furnace/air, deck and nifty playroom. From your fireside in warm family room, enjoy western view including your own graceful Birch trees.
ERA O'NEAL SYMES 810-349-4550 or Home 349-3962
22034 Novi Charles G. Jackson
Novi, MI 48375 Realtor

323 Howell

START THE NEW YEAR OUT RIGHT! - Enjoy the country atmosphere that surrounds this beautiful "new" home! Well planned w/1900+ sq. ft., 3 bedrooms, 2.5 baths, formal dining, oak trim, some hardwood floors, kitchen w/nook, 1st floor laundry, full walk-out back basement, 23x32 garage & situated on 1.62 acres. Minutes to Walmart & I-96. $189,500

ENGLAND REAL ESTATE
(810) 474-4530

325 Livonia

Alluring Homes

CIRCLE THIS

Mint condition brick ranch offers 3 master bedrooms, updated kitchen, 1½ baths, finished basement, 2 car garage, pool and area. Don't delay. Call today. $129,900

BEAUTIFULLY MAINTAINED COLONIAL

on a quiet cul-de-sac! Large yard with a light neutral decor. 4 Bedrooms, 2 baths, central air, family room, 2 car side entry garage, privacy fence & great landscaping. $196,900

PRESTIGIOUS AREA

This spacious 2 story home at Nankin & Cherryhill. Bedrooms, 2½ baths, study, gourmet kitchen, multi-level deck & more. $232,900

CENTURY 21 TODAY
QUALITY SERVICE AWARD WINNING OFFICE
(313) 462-9600

ATTENTION: Need a home to feather? New 2 bedroom brick ranch. Oakes full basement, garage & private yard. $73,900. After 6pm: 313-427-5662

BRAND SPANKING NEW

Pick your colors on this 3 bedroom Cheyenne ranch. 2 full baths, full basement, attached 2 car garage. Hurry! Just listed. Only $110,000. You can trade in a smaller home.
313-427-3200

STATE WIDE REAL ESTATE

BY OWNER AGENT - 28001 Clement's Circle S. 3 bedroom brick ranch, 2 car garage, new windows, updated kitchen & bath, finished basement with wet bar. Large lot. By appointment. $128,900. (313) 522-7933

BY OWNER - Compton Village 14416 Glenwood. Open Sat. & Sun. 2-5pm. Large bedroom brick ranch, 2 full baths, remodeled kitchen, Florida room, huge basement, 2½ car garage. Many extras, immediate occupancy. $132,900. 810-476-9728

DEVONSHIRE PARK SUB

3-4 bedrooms, 2 baths, seasonal room, central air, 2 car garage, modern kitchen, excellent condition. $103,900 (313) 522-9585

INVESTORS DREAM!

A the TLC does a long way on this charming Rosedale Gardens brick home. 4 bedrooms, 1.5 baths, living room, a fireplace. Large kitchen, room is all in a beautiful hardwood floor. $129,900. Call Lucy at home only

RE/MAX
HOMETOWN ONE
313-420-3400

JUST LISTED
CASTLE GARDENS

3 bedroom ranch with family room, 1 bath, 2 car garage, new roof, vinyl windows & driveway. Needs decorating. Priced to sell. Hurry! Quick sale. $121,900.

Call JIM SZKRYBALO
RE/MAX WEST
(313) 261-1450

JUST LISTED

Warm and cozy 4 bedroom colonial. Super clean home, updated kitchen, newer shingles, maintenance free exterior, updated thermal windows. Large lot. Convenient to schools and shopping. $162,900

CENTURY 21 ROW
(313) 464-7111

KIDS BRING YOUR PARENTS!!

Ideal family colonial offers 4 bedrooms, spacious family room with fireplace, newer decks, deck, newer furnace, central air, windows and more. $129,900

ASK FOR MAUREEN
CENTURY 21 ROW
(313) 464-7111

LIVONIA

Carefully located 1.6 acres brick house, full spacious ends 3 half baths, parcels. (313) 522-0074

325 Livonia

LIVONIA
COMING SOON!
BROOKVIEW PARK

Outstanding new homes. Available from the low $180's. Choose from 4 different floor plans featuring 3 & 4 bedrooms, 2½ baths, cathedral ceilings and open floor plans. For more information please call Dennis Brown at
810-478-6888

Livonia - Open Sun. 1-4 34166 Beston N/O Mile E/Gill Winnings Vic. Huge 3 bedroom Colonial. Asking $103,000. Call Doreen Stetson Century 21 Chelsi! (810) 477-1800

LIVONIA RANCH

Just Listed! Immediate Occupancy, nice 3 bedroom brick. Family room, natural fireplace, dining area, patio, semi-finished basement. Entertain in your kitchen, attached pool. 2 car attached garage and much more. $112,500

Century 21
JOHN COLE REALTY, INC
(313) 937-2300 / 455-8430

NORTHWEST LIVONIA SUB!

4 Bedroom colonial, 2.5 baths, main-floor laundry, fireplace. Located in family neighborhood. Roof replaced in 1995, furnace is 8 years old. New kitchen & carpet. Finished basement, fireplace. All appurtenances stay. Partially fenced yard. $169,900

CENTURY 21 HARTFORD SOUTH
(313) 464-6400

NOWHERE

can you find more home for the money, than this brand new 3 bedroom, 2 bath ranch. Great room with fireplace, ceramic foyer, country kitchen, full basement and 2 car attached garage. Premium brick and roof. Priced at just $104,900

MARY McLEOD
PAGER: (313) 990-7849
Coldwell Banker Schweitzer
(810) 347-3050

OPEN SUN. 12-5. 4 bedroom, 2½ bath Tudor Colonial, large kitchen, outdoor deck, living, dining, family room & study. $200,000. 810-471-1768

OPEN SUN. 12-3
16787 CONSTOCK, S. of Six Mile, W. of Levan. Absolutely gorgeous 4 bedroom brick with attached 2 car garage. 2½ baths, remodeled kitchen, elegant family room with fireplace, central air, 1st floor laundry and full basement. Formal dining room. Livonia schools & quick occupancy. Come take a look - $196,900

Century 21
CASTELLI (313) 525-7900
1990-1991-1992-1993-1994 CENTURION
AWARD WINNING OFFICE

Open Sunday 1-4pm

Just Listed! Pride of ownership shows in this updated 2,200 sq.ft. cape cod on 1¼ acres. Updated windows, new kitchen, huge family room overlooks park-like yard with horse barn. $219,900. 9195 Hix (S. of Ann Arbor Rd. & W. of Newburgh)
Mark Kleinknecht

RE/MAX
HOMETOWN ONE
313-420-3400

Open Sunday 1-4pm

Spectacular bungalow on large treed lot overlooking park. 3 bedrooms & bath, mechanics dream barn w/heat & air, completely updated roof and new furnace. $112,900. 15545 Mayfield (N. of Five Mile, E. of Farmington Rd.) Mark Kleinknecht

RE/MAX
HOMETOWN ONE
313-420-3400

OPEN SUN. Jan. 14th 12 to 4. Livonia, Sunburst Colonial on 1¼ lot. 3 bedrooms, family room, living room, completely updated kitchen. Approximately 1 year old roof. Asking $171,000. (313) 425-5469

PREMIUM LOT, 36667 Munger. First floor laundry, finished basement, newer driveway & roof. $209,900.
HELP-U-SELL (313) 454-6535

ROSEDALE MEADOWS

Beautiful ranch offering 3 bedrooms, 1.5 baths, central air, finished basement with 4th bedroom. Updates include new furnace, roof, kitchen, steel entry & screen doors, hot water heater & underground sprinklers. Asking $154,900. Don't miss this one! (ACCF7)

RE/MAX
Hometown Realtors
313-459-6222

SETTLE IN

to this 3 bedroom home on a beautiful street. Partially finished basement, 2 car garage and recently painted. Asking $98,900.
CENTURY 21 HARTFORD
(810) 478-8000

SHEFFIELD ESTATES - Beautiful 3 bedroom, custom ranch, over 2100sqft on large lot, dining room, custom kitchen, family room, 2½ bath, finished basement, central air, many custom features. After 6pm or weekends (810) 478-6943

SPACIOUS 4 bedroom home, 1600 sq. feet. Featuring large billiard room, all new carpet, hardwood floors. Asking $87,900. (810) 476-8663

325 Livonia

WELL MAINTAINED

home with many updates. Beautiful new custom cedar deck (410 Sq. Ft.), newer windows, new roof (Sept. 1995), new shingles on garage, newer carpet, vinyl floor in kitchen, updated bath, copper plumbing, fourth bedroom in basement with full bath, immediate occupancy. Home Warranty. $94,900.

CENTURY 21 HARTF(AD SOUTH
(313) 464-6400

"WHY RENT?"

Be the owner of this charming ranch in large updated kitchen. Living room w/wood stove, attached breezeway to attached 2 car garage. Just $71,900

"IT WANTS TLC"

This lovely 3 bedroom, 1½ bath ranch w/newer windows & Anderson doors. Central air, 1st floor master bedroom, appliances, basement, deck & garage. Only $82,900.

"FEEL THE COUNTRY"

In this outstanding home situated on 2½ acres of woods. Features 1st floor laundry & master bedroom, family room, breezeway, partially finished basement plus extra home on lot for rental or in-law quarters. $189,000.

Century 21
Hartford North (313) 525-9600
Century Award Winning Office
1990 thru 1994

326 Milford

HISTORIC HOME close to downtown Milford. 4 bedroom, 2 full baths. Huge country kitchen. A 1st floor laundry were completely restored in 1990. Room on 1st floor could be 5th bedroom or library. 1900 sq. ft. $132,900. Call for more info (810) 685-9648

PRIVATE SETTING!

This lovely ranch has a beautiful wooded view located on a dead end street, in the Village of Milford. Totally private and tastefully decorated. Dreams do come true - call now! $126,900. Code 665

REAL ESTATE ONE
810-548-9100

SERENITY ABOUNDS

with this custom built Cape Cod on over 2 acres. Great Room has 10' ceilings & crown molding with natural fireplace. Kitchen has hardwood floors and oak cabinets. Master bedroom on first floor as well as laundry room. 1512 Sq. Ft. Deck off breakfast room. Close to Kensington & I-96. $229,900

CENTURY 21 HARTFORD SOUTH
(313) 464-6400

328 Northville

ABBEY KNOLL QUALITY CRAFTMANSHIP

Custom 3 bedroom Cape Cod, cathedral ceilings, gourmet kitchen, extensive crown moldings and ceramic tile, private master suite, professionally finished lower level. $359,900

Barbara Carr Pope
RE/MAX
ON THE TRAIL
313-459-1234 810-406-5656

COUNTRY LIVING

Lovely 4 bedroom Cape Cod with 1st floor master suite, 2 car attached garage, living room, family room with fireplace, 1st floor laundry and all on over 2 acres with pond and privacy. Asking $309,000

CENTURY 21 ROW
(313) 464-7111

NEW HOME construction. Beautiful Cambridge built home offering 3600 sq. ft. 4 bedrooms, 3½ baths, sun room, master suite entrances, 3 car garage, much more. Choices still available. Quick occupancy. Asking $445,900. Call (810) 348-3600

NEW LISTING

Sharp, clean ranch with family room on a quiet tree lined Northville street, two car garage, partially finished basement, newer furnace, air conditioning and roof. Shown by appointment only. $185,000

J.A. Delaney and Company
(810) 349-6200

NORTH BEACON Woods. By owner. Beautiful 3 bedroom, 1½ baths, many extra features, like new. $279,000 (810) 344-8605

NORTHVILLE, 2,800 sq. ft. colonial. All amenities. Wooded lot. 3 car garage. Must see. By owner. $268,000 (810) 348-7873

SIMPLY BREATHTAKING

This sophisticated traditional home built with the finest quality possible. 5400 Sq. Ft., 5 bedrooms, 4 full baths, 2 half baths, gorgeous spacious rooms, having quarters & office, all large and well home, new construction. $479,000
CENTURY 21 TODAY
(313) 462-9600

SPECTACULAR LOCATION

Unparalleled new custom estate were Elizabeth Lake. Almost 8,000 sq. ft of exclusive design & quality. 5 Bedrooms, 4 full baths, 2 half baths, all large and well home, new construction. $479,000
CENTURY 21 TODAY
(313) 462-9600

328 Northville

YOU'LL HAVE A BUNNY DISPOSITION

after walking through this 4 bedroom, 3 bath home nestled in quiet and peaceful Edendery. Gleaming hardwood floors, beautifully equipped kitchen and breakfast room with fireplace. Wet bar in basement. 2½ car attached garage. $324,900

MARY McLEOD
PAGER: (313) 990-7849
Coldwell Banker Schweitzer
(810) 347-3050

329 Novi

BEAUTY, WARMTH, AND VALUE

That's the winning combination of this exquisite New colonial. Located in prestigious Ashington Park. Designed a model, it boasts all custom features. A towering great room, huge formal dining room, library, living room, 4 bedrooms. Built in 1993, it backs to commons, professionally decorated, huge gourmet kitchen. A rare find $237,900 #6135 Call

RE/MAX
HOMETOWN ONE
313-420-3400
or
810-347-4300

4 BEDROOM, 2½ bath, living room, dining room, family room, air, fireplace. Open Sunday, 1-5pm. $209,900. (810) 348-6643

BEST BUY IN NOVI

Super opportunity to buy in area of much higher priced homes. Great floor plan. Dream kitchen. Oversized garage. Deck, sprinklers, central air already in. Transitions perfect! $5,000 closing cost assistance. 43129 Ashbury Chase Farms N. off 8 Mile, W. of Meadowbrook. Open Sun. 1-4pm. For details call

John O'Brien
Real Estate One
(810) 348-6430 970-7568

CARRIAGE HILL Subdivision, 4 bedroom colonial, 2½ baths, 3 car garage, 1 acre wooded lot. Built in 1990. $264,900 (810) 348-6159

CUSTOM BUILT IN 1991 on 2.24 acres with pond & privacy, open floor plan with 3500 sq. ft Walk to Northville schools & downtown. $079,000
Brokers welcome 810-349-7235

JUST LISTED

Hurry on this updated colonial on a cul-de-sac, overlooking commons home features newer Air conditioning, ceramic baths, carpet and much more. Very neutral decor. $197,900

ASK FOR ROB
CENTURY 21 ROW
(313) 464-7111

MYSTIC FOREST

Now Read, between 9 & 10 Mile. New residential homes starting from $244,900-$291,900

Scenic homes are available
A.J. Vanoyen Builders, Inc.
810-347-1975 or 810-229-2085

331 Orion Twp./Lk. Orion/Oxford

MODEL ORION Twp Silverleaf Village Sub. 2500 sq. ft., 1½ story, 4 bedroom, Elegant. 5 minutes N. of Pearce. $249,900. 4134 Silver Ridge. E. of Lapeer Rd., S. off Silverleaf. (810) 566-1906

ORION TRI-LEVEL

Comfortable family home. Many updates including roof, furnace, hot and new water. Extra large lot and deck.
REAL ESTATE ONE
810-625-0200

UNDER CONSTRUCTION - STILL TIME TO PICK COLORS!

3 bedrooms, 2½ baths, first floor laundry, fireplace in family room. 2 Fabulous master suite, all on 2000 sq. ft of luxury living. $174,900. Call for an appointment.
OXFORD LAKES SALES OFFICE
810-628-9700

332 Perry

OWNER 8 acres, updated farmhouse, 4 bedroom, 2½ bathroom, fireplace, new furnace, central air, 2½ car garage, very good out buildings, more land available. $133,000
(517)675-7313

334 Plymouth

AFFORDABLE IN-TOWN RANCH

3 Bedroom, 1 bath ranch on tree lined street near park. Neutral decor. Terrific starter home. Low closing costs. $119,900

Barbara Carr Pope
RE/MAX
ON THE TRAIL
313-459-1234 810-406-5656

FOR LEASE OR SALE!

Short term lease available. Large 2900 sq. ft. tudor in Ridgewood Hills. 1 offers 4 bedrooms, 2½ baths, oversized 24x16 family room plus 12x13 sun room & a 495 sq. ft deck with short walk to Miller Woods Nature Preserve. $278,900 (AKCME)

RE/MAX
Hometown Realtors
313-459-6222

334 Plymouth

IMAGINE...

An elegant, curved walk as you approach this 4 bedroom, brick, colonial home. Spacious foyer with a private office at the entrance, formal dining room with a bay window and very comfortable living room adjacent, classic library, pantry and all appliances. Oversized breakfast nook with bay window, family room, fireplace, 1st floor laundry, beautiful deck just right for family entertaining. 2½ baths, full basement, air, underground sprinklers & much more. All for only $249,900. (313) 455-9407

INVESTORS CHECK THIS ONE

3 bedroom brick & field stone ranch with a full basement, central air, attached garage & fully fenced yard! We need a fast closing! Asking only $81,900 in Plymouth. (AKSH)

RE/MAX
Hometown Realtors
313-459-6200

OPEN SUNDAY 2-4

13001 Hidden Creek. Fabulous 1.5 & 1 bath Cape Cod condo in wooded setting on fabulous easy court. Elegant main level with master bedroom, 1st floor laundry, & finished walk-out lower level with doorwall to private deck and 2nd floor guest suite. $289,000

JOAN DAWKINS
RE/MAX ON THE TRAIL
313-459-1234

OPEN SUNDAY 12-3

Stop in, warm up and take a second look. There is more than meets the eye here! Spacious 3 bedroom downtown Plymouth ranch! Over 1,500 sq. ft. Family room, den, dining room, garage. Extra deep lot! Walk to town! Call Dave Knight 453-6800

COLDWELL BANKER
Schweitzer Real Estate

OPEN SUN. 1-5. 263 Maple & bedroom, 2 baths, updated kitchen, sun porch, partially finished basement. $137,900.
HELP-U-SELL (313) 454-6535

PLYMOUTH BEACON ESTATES!

It's a wonderful life in this 4 bedroom, 2½ bath, 2 story home on a private court locale. Updates include: Andersen windows & doorwall, neutral carpet, hardwood floors in bedrooms, triple head deck, under ground sprinklers, security system, central air, 2½ car attached garage, finished walk-out lower level. Only $249,900

MIKE & MARY GLADHUN
RE/MAX
on the tree
(313) 459-1234

THREE BEDROOM, 1.5 Bath Tri Level, 935 Virginia, with newer central air, carpet & roof. Hardwood floors, 6 panel doors. $129,900.
HELP-U-SELL (313) 454-6535

335 Redford

AFFORDABLE

COUNTRY IN THE CITY

Three bedroom vinyl bungalow with garage located on almost an acre. Spacious rooms immediate occupancy. $72,000

JUST LISTED

Well maintained ranch house features newer vinyl siding, porch & driveway. Priced to sell at only $62,900

CENTURY 21 TODAY
(313) 536-2000

BY OWNER- New Listing 3 bedroom brick ranch, full basement, 2 car garage, fireplace, close to park & schools. $79,900. App only 313-533-7075

JUST LISTED!!

Beautiful South Redford brick ranch. Super clean & decorated in neutrals. 18x12 four season Florida room. Oversized 2.5 car garage, updated furnace & central air, new kitchen & bath, copper plumbing, new electrical, new drive. Washer/dryer & built-in dishwasher stay. One look & you won't be sold! 29 Rue Jane! $80,912. Call Mike Nale for more details today! (AMHS)

RE/MAX
Hometown Realtors
313-459-6222

NOT A DRIVE BY!

The charming Cape Cod bungalow is a great starter home. Beautiful hardwood floors, copper plumbing & central air. Many updates throughout the home. Large 2½ car garage with plenty of storage. Terrific patio and circular drive. Home backs up to Rouge River reserve. Too many other features to mention here $234,000. Sounds Good? Then call me!
DERRICK BROWN
Re/Max Executive Properties
(810) 737-6800

OPEN SUN. 1-4 18001 Lennane & Middlebelt Daily. Clean 3 bedroom ranch, 1½ baths, finished basement. Must see $87,500 (810) 474-9867

OPEN SUN. 1-4 PM
24007 N. Sylvan, S.Plymouth & Elbesch 3 bedroom, 1½ bath ranch, basement, garage & a season you MUST see. All for - $98,500

Century 21
CASTELLI & LUCAS
(313) 453-4300

REDFORD - 25062 Plymouth Rd. Land Contract or best cash offer. 2 family, 4 bedrooms down, 3 up. (313) 458-1173

BRIGHTLESS, CLEAN, EXTRA ROOMY. Newly painted brick ranch, large family room addition. Oak cabinets & ceramic tilled kitchen with full dining area. Ceiling fan, newer roof, & gutter. $87,900. C-11WH-
RE/MAX (810) 360-0450
ERA COUNTRY RIDGE REALTY

335 Redford

S. REDFORD

Mint condition New Roof/replacement cement. Newly finished basement. All rooms in house redecorated. Over 4 bedrooms. 1½ car garage. Quiet Cul-de-sac location. Hurry this won't last long. $84,500. 313-835-7357

337 Royal Oak/Oak Park-Huntington Woods

BERKLEY - 3 bedroom bungalow, hardwood floors, completely remodeled $125,900. 3714 Grithell, corner of Grithell & Edward. Open House Sun. Jan. 14, 1-5pm 810-548-8654

JUST LISTED

BERKLEY - 3 BEDROOM BUNGALOW. Master Bedroom plus 3 bath upstairs, large yard with deck off back. New roof 1995, interior freshly painted, all appliances & carpet old. $89,900. Call Carl C-11 BUDDY MAX BROOCK, INC. 810-646-1400

NORTH ROYAL OAK

3 bedroom brick bungalow good condition kitchen cabinets & refrigerator newer carpet basement updated bath immediate occupancy. $875/mo 2923 North Connecticut S. off 13 mile 2 blocks W. of Campbell
810 807 2000

1712 SUNSET ROYAL OAK

Charming well maintained brick ranch in the desirable area offers 2 bedrooms, (3rd possible in finished basement), 2 fireplaces, spacious kitchen, lovely yard. 2 car attached garage. Lots of storage, enclosed Florida Room, all appliances, hardwood floors. Immediate condition $149,900.
MICHELLE MICHAEL
Re/Max Executive Properties
(810) 737-6800

ROYAL OAK!

Charming 4 bedroom Cape Cod headed door, hardwood floors, bow window. Custom built for original owner. Professionally finished basement, oversized 2 car garage, 1½ floor laundry. $254,900. Code 660
REAL ESTATE ONE
810-548-9100

ROYAL OAK - OPEN SUN. 1-5 2436 N. Connecticut. Immaculate move-in condition. Brick & aluminum bungalow in desirable Red Run Sub. 3 bedrooms, 1½ baths, new white maple kitchen, sunroom, finished basement, air, vinyl windows. $124,900. N. of 12 Mile, W. of Campbell. (810) 544-3646.

15200 W. Nine Mile Rd. 2 family unit. Many amenities. $87,500. Call Karen Wells Real Estate One. Pager 810-231-8881, Office 810-559-2300

338 Salem/Salem Township

SOUTH LYON Schools. Horse lovers dream. 1992 Home on 10 beautiful acres. 72x60 indoor riding area with 4 spacious stalls. 12x80 workshop/garage. Dreaming a spacious 2,550sq.ft. custom ranch with premium products throughout. 4 bedroom, 2½ bathroom, sunken living room, formal office with oak wainscoting, great room, kitchen/dining, first floor laundry, full 2,500 sq.ft basement with bedroom & full bathroom, 2 car attached garage. $339,000. Call Dave Knight for an appointment. No Realtors please.

339 Southfield/Lathrup

AFFORDABLE!

3 bedroom ranch is perfect starter home or investment property. Fenced yard, oversized garage, maintenance free exterior. Call today! Only $66,000
810-932-0970
Choice Properties

BEAUTIFUL WOODED AREA

One of Southfield's finest areas in Lincoln Woods! Oak floors, brick ranch, 1½ baths, family room with fireplace. 1st floor laundry, attached 2 car garage. $148,900.
ASK FOR JUNE
CENTURY 21 ROW
(313) 464-7111

BIRMINGHAM IN SOUTHFIELD

Very aesthetically appealing Birmingham Model Oak style brick colonial. Beautiful hardwood floors. Unique open floor plan with columns. Huge dining room seats 16. Circle drive & much more. $134,000. Call BOB MASSARON for more details on this classic residence
(313)459-3030 or (810) 937-1790
Michigan Group 100

FANTASTIC RANCH

Exceptional ranch located on 1.2 acres of land. Large 35 x 12 art studio. Finished basement with wet bar and extra bedroom. 2½ baths with sauna and separate jacuzzi. Newer roof, furnace, carpeting and central air. Many things throughout the home. Large 2½ car garage with plenty of storage. Terrific patio and circular drive. Home backs up to Rouge River reserve. Too many other features to mention here $234,000. Sounds Good? Then call me!
DERRICK BROWN
Re/Max Executive Properties
(810) 737-6800

LATHRUP VILLAGE - 2 bedroom brick colonial, family room, basement, garage. $129,500. 27470 Bethany Drive. Open Sun. 1-4pm. MLM Suburban 810-569-8100

SOUTHFIELD - 3 bedroom ranch, 1250 sq ft, corner lot. 3 bedroom living room w fireplace, dining room, 2 car garage. $69,900. By Owner (810) 356-2258

STOP-NOT A DRIVE BY. Many great features in this bright & airy home. Newer roof, oak cabinets, 1 kitchen floor. All on a acre fully fenced yard. Mechanics dream 2½ car garage with 220 line cable & phone. Furnace, Call Carol or Mark at (810) 474-3304 ext 138
ERA COUNTRY RIDGE REALTY

Get up-to-the minute Open House Information!

Listed by city, on our easy to use voice telephone directory, just call from any touch tone telephone and hear the latest real estate information —it's as easy as 1-2-3.

1. Call 953-2020 from any touch tone telephone
2. To hear listings in Oakland County PRESS 1, in Wayne County PRESS 2 and for Additional Areas PRESS 3, or press the number following the city you are interested in:
3. Choose your price range and listen to the listings for the city you've chosen.

- To back up, PRESS 1
- To pause, PRESS 2
- To jump ahead, PRESS 3
- To exit at anytime press*

OAKLAND COUNTY-

Birmingham	4280
Bloomfield	4280
Farmington	4282
Farmington Hills	4282
Milford	4288
Novi	4286
Rochester	4285
Royal Oak	4287
Southfield	4283
South Lyon	4288
Troy	4284
Walled Lake	4286
Lakes Area	4281

WAYNE COUNTY-

Canton	4261
Garden City	4264
Livonia	4260
Northville	4263
Plymouth	4262
Redford	4265
Westland	4264
Dearborn	4316

ADDITIONAL AREAS-

Livingston County	4342
Washtenaw	4345
Other Suburban Homes	4348

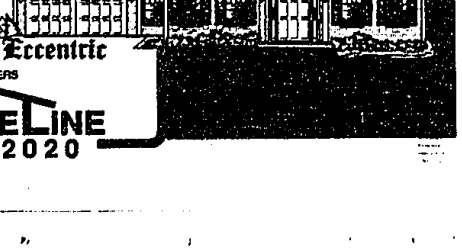

THE Observer & Eccentric NEWSPAPERS
HOMELINE 953-2020