EMPLOYMENT

504 Help Wanted-Dental

DENTAL OFFICE MANAGER/ BOOKKEEPER
W. Dearborn - 2 doctor modern dental practice established for the last 60 years is seeking a motivated, 12 yrs minimum dental management or 3 year dental receptionist experience. Insurance knowledge • Computer experience (AP & AR) • Monthly reconciliation • Medical/Dental Licensed pay - Many benefits. Send resume Dental Office, 23663 Michigan Ave. Dearborn, MI 48124 Attn: Karen

DENTAL RECEPTIONIST We need an outgoing, intelligent and talented new mom and dad team. Cum Laude insurance & communication skills a must. Excellent pay & benefits. Start immediately. (810) 540-7600

DENTAL RECEPTIONIST needed for our Livonia practice. We are family oriented. Flexible hours, great benefits. Dental experience necessary. Call Chris (313) 427-2222

DENTAL RECEPTIONIST, full time position for busy general practice in Plymouth. We need an experienced, mature professional with dental & computer knowledge. Excellent salary & benefits. Call (313) 420-2328

DENTAL RECEPTIONIST - Seeking experience. Competitive salary, 32 hrs/wk. Now - (810) 285-4838 (313) 425-2200 (page) (810) 224-1400

DENTAL RECEPTIONIST ASSISTANT with insurance & computer experience. Full time position in Family Dentistry. Call (313) 207-2035

DENTAL RECEPTIONIST experienced. Must have computer & dental knowledge. Full time position. Farmington Hills area. (810) 851-1034

DENTAL RECEPTIONIST/ FRONT DESK
Our westside Plymouth dental lady is retiring. We plan to replace her. Must be organized, self motivated, minded on computers and having dental experience. Hours are part time approximately 32-35 hours. Bachelorham area. (810) 646-3515

DENTAL RECEPTIONIST, Needed for Lakeshore office. Full time. Hester Park. (810) 343-9010

DENTAL RECEPTIONIST Part time. Flexible hours. Some experience necessary. (313) 459-4960

DENTAL REVIEWER
Registered Dental Hygienist with 2 or more years clinical experience. Must be able to interpret dental charts and review treatment plans immediately. Excellent benefits. Send resume to: Health Care Professionals, P.O. Box 5151, Southfield, MI 48086-5151 or fax to 810 357 4606

DENTAL TECHNICIAN part time, preferred hours evenings, salary to $6.41/hr. Hunter Lab. (810) 348-7266 0210

FRONT DESK
Our team seeks an enthusiastic, friendly person to help us provide quality family dentistry in Plymouth. A full time position is available in our state-of-the art office. If you are seeking a positive environment where growth is encouraged, call Mary. (810) 476-7711

HYGIENIST
Friendly motivated part of full time job. Call 421-6274 ask about dental office. Call (810) 478-0122

HYGIENIST - PART-TIME
Looking for a new smile in sunny Royal Oak. (810) 548-4040

HYGIENIST - Part time Receptionist - Part time Dental Assistant - Part time Call 810-231-1600

HYGIENIST
Part time hours available. Tues., Thurs., alternate Sats. Dearborn area. Prefer someone about 1 month from date. Please call (810) 349 4111

HYGIENIST WANTED
Part time position. Friendly, helpful and outgoing person. Adaptable time given for all patients to ensure quality care. No evenings or weekends. Ask for Barbara. 313-277-0050

HYGIENIST
We are looking for an ENTHUSIASTIC, motivated person to join our team. We want someone who wants to practice in a quality, low stress office & who wants to help people achieve optimal oral health. Full time, benefits. Call Pam 810-879-7240

ORAL SURGERY ASSISTANT Needed for busy Oral Maxillofacial practice. Are you a dependable, enthusiastic, team player looking for a pleasant work environment. Oral surgery experience preferred but willing to train the right person. (313) 462-1515

ORTHODONTIC ASSISTANT
Bloomfield Hills office seeking experienced Assistant, full time benefits. 810-647-0666

QUALITY DRIVEN optometric office interviewing highly motivated individuals to join our team.
RECEPTIONIST/Optical relations - full time.
OFFICE ASSISTANT/Optician, experienced only, eyewear selection, full knowledge of contact lenses and a desire to help people. All willingness to learn.
Interviews Mon. May 13 at 8pm
Town & Country Eye Care
(313) 981-2020

RECEPTIONIST NEEDED, full time & part time for family dentistry practice. Flexible hours. Please call 810-559-2066 or beeper 810-932-6201

RECEPTIONIST or DENTAL ASSISTANT. Part time, Farmington Hills. Dental office. Call 810-866-0429

506 Help Wanted-Medical

ACTIVITY DIRECTOR & LPN Experienced. Livonia Home for the Age. Part time, full PM & Weekends (313) 327-8144

AN AGGRESSIVE medical supply company seeking employees for billing, a team player, 3-5 years exp. Full/part time positions available. Salary negotiable with full benefit package. Call (313) 427-7800

ASAP
BILLER/RECEPTIONIST
Livonia area family practice searching for patient oriented person. Good phone personality & detail oriented. Comprehensive health package. Salary $10 & higher depending on experience. Call Ms. Williams at Call-Help. (810) 478-1024

ASSISTANT DIRECTOR OF NURSING
Whitehall Health Center-Newburgh seeking ADON with strong people skills, knowledge of OBRA guidelines, charting, MDS, QA. Full time, health care benefits. 42446 W. Ten Mile, Novi, between the hours of 10a-5p. Apply in person. Information contact Marlene Smith at 348-2200

ATTENTION:
EXPERIENCED CAREGIVERS

If you love home care but hate travel, enjoy permanent work in nicer neighborhoods in a beautiful, small home environment, then Care Plus and Med. Top pay. At Stellar To assigned hours, weekend openings call Kelly at:
INNOVATIONS
1-800-765-7544

BILLER / RECEPTIONIST
For Dr. Coleman's dental office. Must be detail oriented, organized, and have computer knowledge. Call Ms. Hyde at 661-0700 Dearborn & Plymouth Offices. Mon. Wed. Fri. 8-5 Tues. Thurs. 8-7

BILLING SPECIALIST
Durable medical equipment provider is seeking a full time billing specialist. Home Billing System, physician office billing or DME Billing experience required. Medicare, Medicaid & 3rd Party Billing experience preferred. We offer a competitive salary & excellent benefit package. If interested, send resume to Henry Ford Health System, 30100 Telegraph Rd. Ste. 200 Bingham Farms, MI 48025. Attn: Lil Davey

CENA - Immediate full time midnight positions available for nursing assistants in our assisted living area at Mercy Manor in Rochester Hills. Excellent benefit package. Call Chance at (810) 656-3238

CENA - Immediate Full time midnight positions available for nursing assistants in our assisted living area at Mercy Manor. Excellent benefit package. Call Kathy or Merle at Mercy Manor in Rochester Hills. (810) 656-3238

CENA - Immediate part time afternoon position available for a nursing assistant in the dementia unit. Excellent benefit package. Call Jean at Mercy Manor in Rochester Hills. (810) 656-3238

DENTAL RECEPTIONIST
experience. Competitive salary. 32 hrs/wk. Now. (810) 285-4838 (313) 425-2200 (page) (810) 224-1400

DENTAL RECEPTIONIST ASSISTANT with insurance & computer experience. Full time position in Family Dentistry. Call (313) 207-2035

DENTAL RECEPTIONIST experienced. Must have computer & dental knowledge. Full time position. Farmington Hills area. (810) 851-1034

DENTAL RECEPTIONIST/ FRONT DESK
Our westside Plymouth dental lady is retiring. We plan to replace her. Must be organized, self motivated, minded on computers and having dental experience. Hours are part time approximately 32-35 hours. Bachelorham area. (810) 646-3515

DENTAL RECEPTIONIST
Needed for Lakeshore office. Full time. Hester Park. (810) 343-9010

DENTAL RECEPTIONIST
Part time. Flexible hours. Some experience necessary. (313) 459-4960

DENTAL REVIEWER
Registered Dental Hygienist with 2 or more years clinical experience. Must be able to interpret dental charts and review treatment plans immediately. Excellent benefits. Send resume to: Health Care Professionals, P.O. Box 5151, Southfield, MI 48086-5151 or fax to 810 357 4606

DENTAL TECHNICIAN
part time, preferred hours evenings, salary to $6.41/hr. Hunter Lab. (810) 348-7266 0210

FRONT DESK
Our team seeks an enthusiastic, friendly person to help us provide quality family dentistry in Plymouth. A full time position is available in our state-of-the art office. If you are seeking a positive environment where growth is encouraged, call Mary. (810) 476-7711

HYGIENIST
Friendly motivated part of full time job. Call 421-6274 ask about dental office. Call (810) 478-0122

HYGIENIST - PART-TIME
Looking for a new smile in sunny Royal Oak. (810) 548-4040

HYGIENIST - Part time Receptionist - Part time Dental Assistant - Part time Call 810-231-1600

HYGIENIST
Part time hours available. Tues., Thurs., alternate Sats. Dearborn area. Prefer someone about 1 month from date. Please call (810) 349 4111

HYGIENIST WANTED
Part time position. Friendly, helpful and outgoing person. Adaptable time given for all patients to ensure quality care. No evenings or weekends. Ask for Barbara. 313-277-0050

HYGIENIST
We are looking for an ENTHUSIASTIC, motivated person to join our team. We want someone who wants to practice in a quality, low stress office & who wants to help people achieve optimal oral health. Full time, benefits. Call Pam 810-879-7240

ORAL SURGERY ASSISTANT Needed for busy Oral Maxillofacial practice. Are you a dependable, enthusiastic, team player looking for a pleasant work environment. Oral surgery experience preferred but willing to train the right person. (313) 462-1515

ORTHODONTIC ASSISTANT
Bloomfield Hills office seeking experienced Assistant, full time benefits. 810-647-0666

QUALITY DRIVEN optometric office interviewing highly motivated individuals to join our team.
RECEPTIONIST/Optical relations - full time.
OFFICE ASSISTANT/Optician, experienced only, eyewear selection, full knowledge of contact lenses and a desire to help people. All willingness to learn.
Interviews Mon. May 13 at 8pm
Town & Country Eye Care
(313) 981-2020

RECEPTIONIST NEEDED, full time & part time for family dentistry practice. Flexible hours. Please call 810-559-2066 or beeper 810-932-6201

RECEPTIONIST or DENTAL ASSISTANT. Part time, Farmington Hills. Dental office. Call 810-866-0429

506 Help Wanted-Medical

ACTIVITY DIRECTOR & LPN Experienced. Livonia Home for the Age. Part time, full PM & Weekends (313) 327-8144

AN AGGRESSIVE medical supply company seeking employees for billing, a team player, 3-5 years exp. Full/part time positions available. Salary negotiable with full benefit package. Call (313) 427-7800

ASAP
BILLER/RECEPTIONIST
Livonia area family practice searching for patient oriented person. Good phone personality & detail oriented. Comprehensive health package. Salary $10 & higher depending on experience. Call Ms. Williams at Call-Help. (810) 478-1024

ASSISTANT DIRECTOR OF NURSING
Whitehall Health Center-Newburgh seeking ADON with strong people skills, knowledge of OBRA guidelines, charting, MDS, QA. Full time, health care benefits. 42446 W. Ten Mile, Novi, between the hours of 10a-5p. Apply in person. Information contact Marlene Smith at 348-2200

ATTENTION:
EXPERIENCED CAREGIVERS

If you love home care but hate travel, enjoy permanent work in nicer neighborhoods in a beautiful, small home environment, then Care Plus and Med. Top pay. At Stellar To assigned hours, weekend openings call Kelly at:
INNOVATIONS
1-800-765-7544

BILLER / RECEPTIONIST
For Dr. Coleman's dental office. Must be detail oriented, organized, and have computer knowledge. Call Ms. Hyde at 661-0700 Dearborn & Plymouth Offices. Mon. Wed. Fri. 8-5 Tues. Thurs. 8-7

BILLING SPECIALIST
Durable medical equipment provider is seeking a full time billing specialist. Home Billing System, physician office billing or DME Billing experience required. Medicare, Medicaid & 3rd Party Billing experience preferred. We offer a competitive salary & excellent benefit package. If interested, send resume to Henry Ford Health System, 30100 Telegraph Rd. Ste. 200 Bingham Farms, MI 48025. Attn: Lil Davey

CENA - Immediate full time midnight positions available for nursing assistants in our assisted living area at Mercy Manor in Rochester Hills. Excellent benefit package. Call Chance at (810) 656-3238

CENA - Immediate Full time midnight positions available for nursing assistants in our assisted living area at Mercy Manor. Excellent benefit package. Call Kathy or Merle at Mercy Manor in Rochester Hills. (810) 656-3238

CENA - Immediate part time afternoon position available for a nursing assistant in the dementia unit. Excellent benefit package. Call Jean at Mercy Manor in Rochester Hills. (810) 656-3238

CNA'S & HHA's
Certified Good assignments. Good pay. Call Suzanne 313 513 9040

CNA's
Needed all shifts
Please stop by in person
West Trail Nursing Home
355 W. Ann Arbor Trail
Plymouth. (313) 453 3363

CNA'S,PERSONAL CAREGIVERS
Join our team. We have openings in a unique private community in Farmington. This is not a nursing home. Top Pay! Attendance Bonus! Call Kelly at
INNOVATIONS
1-800-765-7544

CNAs!
Tired of the same old grind? Come join our nursing team and work in a friendly, sit down, patient oriented environment. We offer competitive wages including a $1,000 sign on bonus. Great benefits are available including annual raises, health insurance with optional dental and optical and pension eligibility. All shifts available but they are going fast! Contact Bud Ricketts at (313) 697-8051 Monday through Friday 7AM-4PM. EOE

CUSTOMER SERVICE REP
needed for our Equipment supplies showroom. We be primarily responsible for showroom sales and phone orders. Will train. Part time full time. Must be self oriented & dependable. Call Mary. To all (313) 697-8051 Monday through Friday 7AM-4PM. EOE

DENTAL TECHNICIAN
part time, preferred hours evenings, salary to $6.41/hr. Hunter Lab. (810) 348-7266 0210

FRONT DESK
Our team seeks an enthusiastic, friendly person to help us provide quality family dentistry in Plymouth. A full time position is available in our state-of-the art office. If you are seeking a positive environment where growth is encouraged, call Mary. (810) 476-7711

HYGIENIST
Friendly motivated part of full time job. Call 421-6274 ask about dental office. Call (810) 478-0122

HYGIENIST - PART-TIME
Looking for a new smile in sunny Royal Oak. (810) 548-4040

HYGIENIST - Part time Receptionist - Part time Dental Assistant - Part time Call 810-231-1600

HYGIENIST
Part time hours available. Tues., Thurs., alternate Sats. Dearborn area. Prefer someone about 1 month from date. Please call (810) 349 4111

HYGIENIST WANTED
Part time position. Friendly, helpful and outgoing person. Adaptable time given for all patients to ensure quality care. No evenings or weekends. Ask for Barbara. 313-277-0050

HYGIENIST
We are looking for an ENTHUSIASTIC, motivated person to join our team. We want someone who wants to practice in a quality, low stress office & who wants to help people achieve optimal oral health. Full time, benefits. Call Pam 810-879-7240

ORAL SURGERY ASSISTANT Needed for busy Oral Maxillofacial practice. Are you a dependable, enthusiastic, team player looking for a pleasant work environment. Oral surgery experience preferred but willing to train the right person. (313) 462-1515

ORTHODONTIC ASSISTANT
Bloomfield Hills office seeking experienced Assistant, full time benefits. 810-647-0666

QUALITY DRIVEN optometric office interviewing highly motivated individuals to join our team.
RECEPTIONIST/Optical relations - full time.
OFFICE ASSISTANT/Optician, experienced only, eyewear selection, full knowledge of contact lenses and a desire to help people. All willingness to learn.
Interviews Mon. May 13 at 8pm
Town & Country Eye Care
(313) 981-2020

RECEPTIONIST NEEDED, full time & part time for family dentistry practice. Flexible hours. Please call 810-559-2066 or beeper 810-932-6201

RECEPTIONIST or DENTAL ASSISTANT. Part time, Farmington Hills. Dental office. Call 810-866-0429

506 Help Wanted-Medical

Home Health Aides
Certified Home Health Aides
Nursing Assistants
Homemakers
Live-ins
For private duty home health care. Must be experienced, dependable and have reliable transportation. We offer
• Flexible scheduling
• Pay based on experience
• Shift differential
• Mileage reimbursement
• Paid holidays
• Bonus package for full time
If you're interested in joining a rapidly growing agency please call or apply to
United Home Care Services
13712 Farmington Rd. Livonia
(Two blocks N. of 6 Mile)
(313) 422 8250

MEDICAL ASSISTANT
1yr. experience in EKG, basic typing, phlebotomy etc. Part time hours. Call (313) 261-1740

Medical Assistant
Back Office
Southwestern Wayne area 20 hrs/week. Experience preferred. Please call (313) 532 6841

MEDICAL ASSISTANT - Part time 30 hrs. per week. 8am 8pm Mon. thru Thur., 12 5pm Fri. Contact Heidi at (810) 471-3302

MEDICAL ASSISTANT
Experienced, needed in busy Livonia practice. 20 to 32 hours per week. (810) 478 2723

MEDICAL ASSISTANT
For Birmingham family practice. Full time experienced, non smoker preferred. (810) 646 1775

MEDICAL ASSISTANT
Needed part time Experience preferred but will train. Immediate opening. (810) 471-3112

MEDICAL ASSISTANT
With EKG training. Needed for physicians office in Southfield. Part time hours Mon-Fri. Call (810) 557 5650

MEDICAL ASSISTANT
Seeking experienced hospital Medical Assistant for busy, fun pediatric office. 3-4 nights per week. 8:30 pm - 10 pm. (810) 478 2723

MEDICAL ASSISTANT
Immediate opening for a well-rounded experienced Medical Assistant for private physicians office. Good salary & benefits. Please send resume to Mrs. Marino, 2401 S. Newburgh, Wayne, MI 48184

MEDICAL ASSISTANT
Must be able to work within a team atmosphere. Minimum 3 years experience. Prior experience in ophthalmology a plus. Full time. Mon Fri. occasional Sat.

APPOINTMENT COORDINATOR
Looking for a self starter who is energetic, knowledgeable and has good phone sales. Minimum 2 years experience in medical records department. Full time. Mon Fri.
Excellent benefits package
MICHIGAN INSTITUTE FOR NEUROLOGICAL DISORDERS
Fax 810 553 0010 Ext. 228
Mon - Fri, 10am - 2pm

MEDICAL RECORDS
Looking for a self starter who is energetic, knowledgeable and has good phone sales. Minimum 2 years experience in medical records department. Full time. Mon Fri.
Excellent benefits package
MICHIGAN INSTITUTE FOR NEUROLOGICAL DISORDERS
Fax 810 553 0010 Ext. 228
Mon - Fri, 10am - 2pm

MEDICAL ASSISTANT
Needed for expanding & physician practice in Westland. Part time full time. Must be experienced. Call Ms. Hyde at 661-0700 Dearborn & Plymouth Offices. Mon. Wed. Fri. 8-5 Tues. Thurs. 8-7

MEDICAL ASSISTANT
Full time. Rochester Hills - Family Practice office 1 yr. experience necessary. Call Rob 810 650-1532

MEDICAL ASSISTANT-(EXPERIENCED)
For podiatry office. Call Brian 8-5 (810) 333-3901

MEDICAL BILLER
for busy Sterling Heights family practice. Experience necessary. Call Irene at: 810 939 9050

MEDICAL BILLER
Immediate opening for expert in claims follow up. All Insurances. MBS Computer. Flexible hours. Excellent salary-benefits. Hard written letter & resume to Medical Biller, 758 W. Big Beaver, Suite 300, Troy, MI 48084

MEDICAL BILLER
Organized, minimum experience 3 yrs. FDM, computer literate. Excellent salary & benefits package. Fax resume to PO Box 3457, Farmington Hills 48333

MEDICAL BILLERS
Immediate openings for both physician and hospital billers. Minimum 3 yrs. experience in the following areas.
PHYSICIAN BILLING
• Home Health Care
• DME
• Internal Medicine
HOSPITAL BILLING
• Medicare Part A (UB92)
• Medicaid (UB92)
Permanent & "Temp to Perm" positions available with competitive salary. Benefits offered for "perm" positions. To schedule an interview please call Betty at Temps Medical 810-366-1334 or fax resume to 810-366-1339

Medical Billing
National medical supply company seeks an experienced SUPERVISOR to manage the workflow of billing, collections, cash applications, staff. Ideal candidate will have at least 5 years accounting supervisory experience in a high volume environment, strong PC & analytical skills & a high level commitment to customer service. Knowledge of Medicare 3rd party reimbursements & electronic billing a plus. Send or fax resume to:
Thomas Sell Care
11685 Farmington Rd.
Livonia, MI 48150
Fax: 313-591-9400

MEDICAL INSURANCE SPECIALIST
Minimum 5 years experience for busy surgeons office. Excellent salary and benefits package. Resumes only to: 30991 Ellsworth Rd., Ste. 200, Livonia, MI 48154

MEDICAL RECEPTIONIST
Busy Internal Medicine practice in Southfield is looking for a dependable, pleasant receptionist. Call Ann 810-356-0400

506 Help Wanted-Medical

Medical Office Openings
• Transcriptionists
• Receptionists
• Billers
• Medical Assistants
Many new positions available for experienced medical staff in Livonia, Southfield, Livonia (Boomfield Hills), Royal Oak, Oak Lawn & Oak Park. Call today 810 932 1170
HARPER ASSOCIATES
24870 Middlebelt
Farmington Hills, MI 48334

MEDICAL
PHLEBOTOMISTS
Nursing Homes
3 AM 11:30 AM
Early Morning Shift Differential
• LIVONIA
• EAST POINTE
• AUBURN HILLS
Competitive salary & benefits. Largest clinical diagnostic laboratory in Michigan is currently seeking highly motivated individuals with a min. of 1yr. previous phlebotomy experience. Must possess excellent customer relations and organizational skills. Driving of company vehicle required. Must have valid drivers license and excellent motor vehicle record.
We offer a competitive salary and benefits package including life insurance, tuition aid, and CORNERS hours. Apply for immediate consideration, please apply Mon-Thurs. 11am-3pm at Corning Clinical Laboratories, 4444 Giddings Rd., Auburn Hills, MI
EOE M/F/D/V

MEDICAL RECEPTIONIST
For a busy pediatric practice in Troy. Part time. Experience preferred. Please phone Vicki at (810) 879-1040

MEDICAL RECEPTIONIST
LIVONIA AREA
Experience in medical needed for Livonia office. Must be dedicated, responsible & good with people. 40-50 hrs. per week pay is between $9 & up depending. 810 478-1167

MEDICAL RECEPTIONIST
Seeking experienced receptionist. Medical Assistant for busy, fun pediatric office. 3-4 nights per week. 8:30 pm - 10 pm. (810) 478 2723

RN/LPN
Work for the Best!
Home Care - Staff Relief
Excellent Pay & Benefits
FAMILY HOME CARE
(810) 229 5661

RN VACANCIES
Hawthorn Center
(561) Haggerty
Northville, 48167

Charge RN's needed for afternoon shift for State child-adolescent psychiatric hospital. MUST have current Michigan RN license. Prefer supervisory experience. Civil Service position. Pays $19.62/hr + shift difference + benefits. Call Ms. White between 8:30am & 4:00pm at 810-349-3000 Ext. 550

RN WORKING Unit Manager, with strong people skills, knowledgeable with BBS, care planning & utilization control. Apply at 105 Haggerty, or Call 455 0510

SCHEDULER - Part time Home health agency. Work out of Livonia office. Flexible weekday hours plus 2 days per week driving plus recruiting. Health care experience. 313 741 9036

TRANSCRIPTIONISTS
New full & part time openings in W Bloomfield, Royal Oak, Oak Park area. Call Michelle 810 932 1170
Harper Associates 24870 Middlebelt Farmington Hills, MI 48334

UPSCALE OPTICAL seeks motivated experienced person who can multitask. Min. 30 hours, weekends. Pay commensurate with experience. Please call 810 645 0075

VASC TECH MODELE part time position for diagnostic imaging. Must have experience, send resume fax(s) 24301 Telegraph, Southfield, MI 48034 Attn Joan Hammons

508 Food/Beverage Restaurant

ATTENTION
Cooks, Waitstaff, Dishwashers
Up to $10/hr. Weekly paid
Club Services (810) 649-0606

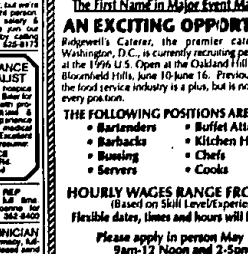

Come and Join Our Fun and Exciting Team at Michigan's Busiest New Restaurant!!
Available Positions Include:
Server • Host • Busser • Cook
We offer competitive wages, paid vacations, flexible scheduling, and more! Apply in person at:
"CHUCK MUER'S SEAFOOD TAVERN"
5656 W. Maple Rd., West Bloomfield
(Just N. of Orchard Lake Rd.)
(810) 851-2251

Ridgewell's
The First Name in Major Event Management
AN EXCITING OPPORTUNITY!
Ridgewell's Caterer, the premier catering firm in Washington, D.C., is currently recruiting personnel to work at the 1996 U.S. Open at the Oakland Hills Country Club, Bloomfield Hills, June 10-June 16. Previous experience in the food service industry is a plus, but is not mandatory for every position.
THE FOLLOWING POSITIONS ARE AVAILABLE:
• Bartenders • Buffet Attendants
• Barbacks • Kitchen Helpers
• Bussing • Chefs
• Servers • Cooks
HOURLY WAGES RANGE FROM $8-$12
(Based on Skill Level/Experience)
Flexible dates, times and hours will be available.
Please apply in person May 17-18, 9am-12 Noon and 2-5pm at:
THE HOLIDAY INN
145 S. Hunter Blvd.
Birmingham, MI 48009
810-646-7300
If additional information is required, contact:
Carlos E. Hernandez
RIDGEWELL'S CATERER
5525 Dorsey Lane
Bethesda, MD 20816
1-800-444-9117

508 Food/Beverage Restaurant

ADAMS SQUARE & RED FOX LOCATIONS
MACHUS PASTRY SHOPS
Needs Full or Part Time, Morning or Afternoon Counter Sales Persons & Bakers
Call or come in to apply
ADAMS SQUARE PASTRY
810 852-0400
843 S. Adams Rd
RED FOX PASTRY
810-526-4203
6676 Telegraph Rd

ALIANTEA RESTAURANT
Line Cook, Broiler, Fryer, Saute, Pasta & Pizza Preparation. Full time, 5 or 6 days. 3-11pm. Pay commensurate experience. Modern 7 Day & other Holiday Bonuses & Insurance available. Apply in person after 4pm at 1000 W. Maple, Clawson City, ½ mile west of Merrman

ASSISTANT MANAGER - Business dinner/lunch, 5 days. Duties include: hiring, cash handling & supervising. Excellent skills a plus. Apply at front desk. 27000 W 11 Mile Rd., Southfield

BANQUET SERVERS, weekends only, hours vary. Apply at front desk. Ask for Banquet Manager. Hick

$$ BAR MAIDS $$
Enjoy a beautiful lake setting. Earn $500/wk plus mega tips. New Dawn Inn, Dry Bone Pub, coming W Bloomfield area. Junior. 810 682-4566

$$ BAR MAID $$
$500/wk plus mega tips. Will train. Must be 18 & look sexy. Shows customers. Desirable. Call Bob 313 562-3414

BAR PERSON
Part time, days & nights. Experienced. Resume & references. Apply in person. AT WORK BAR, 28301 Ford Rd., Westland

BEVERLY HILLS GRILL
seeking
ASSISTANT SOUS CHEF
BREAKFAST COOK
LINE COOK
PREP COOK
Health & Life Insurance
Competitive Pay
Growth Potential
Apply in Person
31471 Southfield Road
Between 13 & 14 Mile Rds

BROILER COOK & DISHWASHERS Apply Indian Golf & Country Club, Lake Orion. No phone calls please

BUDDY'S PIZZA BIRMINGHAM
HAS IMMEDIATE OPENINGS
Assistant Carry-out Managers
WE OFFER COMPETITIVE WAGES, MEAL AND FAMILY DISCOUNTS, PAID MEDICAL INSURANCE, PAID VACATION, FULL TRAINING PROGRAM, A FUN WORKING ENVIRONMENT
APPLY IN PERSON
3637 MAPLE RD
BIRMINGHAM
810-645-0330

BUS PERSONS
The Original Pancake House is now hiring full or part time. Excellent pay & working conditions. Apply at 1360 S. Woodward, Birmingham

BUSY RESTAURANT, 2 locations, hiring all shifts for server, host & kitchen staff. Excellent money. Must be flexible. Call between 2 & 5pm. Mon-Fri. Rochester 810 651-6833 Farmington Hills 810-478-0044

CADILLAC CAFE
Now hiring full time Waitstaff, Line Cook & Host Person. Apply Mon - Thurs - after 2pm. 30655 Grand River, Farmington Hills 810-478-2010

CASHIERS, POOL
The Franklin Fitness & Racquet Club hiring Cashiers for their outdoor pool. Great atmosphere. Excellent pay & benefits. Flexible schedule. Apply at 15000 Franklin Rd., Bloomfield Hills 810-642-8000 ext 56

508 Food/Beverage Restaurant

COOK
Full time positions now available. Experience required. Must be able to follow recipes.
Apply in person 36137 W Warren, Westland. Contact Phyllis Garza. 313-728 6131. Ext. 118

• COOK - Part time, $9 per hour
• PORTER - Part time, flexible hours. Good pay.
Apply in person. Wagon Wheel Lounge, 212 S. Main, Northville (810) 349 8686

COOK POSITIONS available at several community in Westland. Part time position. Contact (313) 728 8670 An Equal Opportunity Employer

COOKS/DISHWASHERS, SANDWICH BOARD for the Cozy Cafe. Will train, flexible hours. Contact Susan. 313-455-3319 or 455-3511

COOKS & DISHWASHERS wanted - mornings & nights. Apply at Sunset Manor Kitchen, 28067 W Warren, Garden City

COOKS
EXPERIENCED
FULL BENEFITS
DISHWASHERS
Apply in person
DENNIS - PLYMOUTH
39850 Ann Arbor Rd. & 275

COOKS
Full time, responsible line cook positions. Must have experience & be able to work in a fast paced environment. Apply at CHECKERS BAR & GRILLE
21400 Michigan Ave., Dearborn

COOKS
The Original Pancake House is now hiring full/part time for line & prep. Excellent pay, working conditions/benefits. Apply at 1360 S. Woodward, Birmingham

COOKS, WAITSTAFF, Bar Staff. Experienced. All shifts. Apply Irish Rover's Keyboard Lounge, 1875 Wayne Rd. Westland (313) 728 9330

COOKS ($9/HR)
WAIT STAFF & BARTENDER
Full & Part Time
Apply at: Sterling Gate Saloon
133 N. Center St., Northville

COUNTER HELP
& GENERAL HELP
Full or part time
Call Cookies by Design
922 E. Rochester Rd.
Rochester Hills 810 656-3005

DAMONS
The Place For Ribs
is opening in Wyandotte. Accepting resumes for Kitchen Manager, Managers, General Managers & Kitchen Manager positions now. Send resume to P.O. Box 81501, Canton, MI 48187
Or FAX to 313-207-1609 Att: Jim

DELI COUNTER PERSON
Part time flexible hours, evenings & weekends a must. Apply in person. Holiday Market, 1203 S. Main, Royal Oak

DELI HELP
COUNTER, CASHIER
Full or part time. Apply in person
180 N. Hunter, Birmingham

DELI MANAGER
Send resume to
P.O. Box 3
Birmingham, MI 48012-0034

DELI SANDWICHES / Coffee Bar
Experienced
Benefits
(810)737 8600

• DISHWASHER - Full & Part time
• BUSSERS - Full time
• WAITSTAFF Part time Weekends
313-464-3364

DISHWASHERS & WAITSTAFF
FULL TIME, union wages & health benefits. Apply at Boiland Inn, 28000 Grand River, Farmington Hills

FOOD SERVICE
Cafeteria opening within our manufacturing plant. Ideal candidate should possess experience in the food industry, customer service, cash handling, and food service. Competitive and full benefit package offered, including vacation, medical, life insurance, dental, 401K, and profit sharing to qualified candidate.
1361 Mill Rd (N Mile 8 of Ford)
Westland, MI 48185
Monday-Friday 8:00-5:00pm EOE

GOURMET FOOD OPERATION
Seeking Prep Cook/Dishwasher. Full time. Flexible hours. Good pay and benefits.
Call Ron 810 652-4182

GRADY'S AMERICAN GRILL
Corner of Lahser & Maple, across from the Next Expo Center is now hiring
• SERVERS • HOSTS
• BUSERS • COOKS
Flexible hours, excellent wages, paid training, medical insurance. Please apply ANYTIME!
GRILL & PREP COOK NEEDED
Also bar person for nights
Redford area
Call (313) 531-4780

HELLENIC CULTURAL CENTER has immediate part-time openings for the following positions: Wait Staff, Bus-Up Crew & Dishwasher. Apply in person at: 36378 Joy Rd. West Land, MI

HOST/HOSTESS
• WITH EXPERIENCE •
• BUS PERSON
• DISH PERSON
• WAITPERSON
Full or part time, day or night. Top wages, benefits, flexible schedules. Jet Japanese Restaurant, Cherry Blossom in Novi. 810-960-8180

HOST/HOSTESS
The Original Pancake House is now hiring full/part time. Excellent pay & working conditions. Apply at 1360 S. Woodward, Birmingham

KITCHEN COORDINATOR
position Kitchen Cook, prep, Pastry. Resume to Personnel, 28887 W Eleven Mile, Farmington Hills, MI 48336

KITCHEN HELP
part-time. Apply at: Wolf Peak Grill, 30100 Cook Lake Rd., Keego Harbor.

KITCHEN STAFF, DELI PREP PERSON. Week day hours. Apply at Bloomfield Hills Country Club, 4617 Telegraph, Bloomfield Hills. Ask for Kathy or Lori. 810-644-0311

508 Food/Beverage Restaurant

LAUREL MANOR looking for WAIT STAFF, DISH STAFF, QUALITY WORKERS. Apply Mon-Sat., 9 to 3:00 Schoolcraft, Livonia. 313-462 0770

LIBRARY SPORTS PUB & GRILL
PATIO OPENING
Need more SERVERS, BUSSERS, COOKS & HOSTS. Insurance available. Apply in person. 42100 Grand River, Novi

LINE COOK
Full time, nights. Apply in person. Lodge Restaurant, 3442 Orchard Lake Rd., Sylvan Lake

LINE COOKS, BROILERS
SAUTE COOKS
Full or part time. Apply at
190 N. Hunter, Birmingham

LINE COOK wanted, part time Fri & Sat. Night only. Dom-A-Nesse Restaurant (810) 437 8788

LINE / PANTRY
Prep Cooks
$6 per hour
Plus benefits. Apply in person only at: D. Bennions Seafood Tavern
37716 Sid & Mike
Laurel Park Place, Livonia

MANAGEMENT
Full time Night Manager wanted for Bagel Restaurant.
Experience needed, wine knowledge a plus.
Salary negotiable, benefits included.
Send resume to Pee Street Restaurant, One N. Saginaw, Pontiac, MI 48342
Or fax 810 333 5662

$ MANAGER/COOK $
Bar/Restaurant $20,000 yr.
Farmington/Dearborn area. Call Joe (810) 474 3533

MANAGER
Ram's Horn Restaurant
is hiring with experience. Excellent wages, good potential. Apply in person. 26390 Orchard Lake Rd. Farmington Hills. Between 12 & 13 Mile. (810) 855 6682

MAX & ERMA'S
of Birmingham
IS CURRENTLY HIRING
All and PM full & part time positions available for following positions
HOST, BUS, LINE COOK, PREP COOK
Fun & friendly environment. Insurance benefits, 401K and paid vacation. Call Rosalie at full time staff. Apply in person. Mon Fri between 2-4pm. 250 Merrill St.

MEADOWBROOK Country Club seeks experienced and friendly Apply 18730 Northville Rd between 8 & 7 Mon Fri

WAIT PERSON
NEEDED - ALL SHIFTS
LITTLE ITALY, NORTHVILLE
(810) 348 0575

WAITRESSES
Part time. Experienced. Apply at Peking Garden, 29875 Northwestern Hwy, Southfield. (810) 353-7890

WAIT STAFF
Banquet, part time. Excellent opportunity for extra money. Weekends, days & evenings available. 8 hour shifts, various locations. Apply 7400 Telegraph, Bloomfield Hills. Excellence Too Catering at Temple Beth El

WAITSTAFF & BUS STAFF
Full or part time. Apply within
190 N. Hunter, Birmingham

WAIT STAFF
for busy deli in Bloomfield. Full/part time. Call Valvo (810) 645-1033

WAIT STAFF
Full & part time. Days & evenings. Apply in person. Leather Bottle, 20300 Farmington Rd., Livonia

WAIT STAFF - Full time, part time. Experience preferred. Apply in person. Cafe Divento, 25938 Middlebelt at 11 Mile, Farmington Hills

WAIT STAFF
full time & weekends. Day & night shifts available. Apply. Chicago Roadhouse 21, 31Michigan Avenue, Detroit. (313) 965-5710

WAITSTAFF - Looking for full & part time. Must have excellent people skills. $4.50/hr plus tips. Canada Club Club, ask for Tony (810) 486 8777

WAITSTAFF
SUMMER position for Bloomfield Country Club club. Full time, days. Call Chuckie or Judy 810-642-3491

WAIT STAFF
The Original Pancake House is now hiring full/part time. Excellent pay & working conditions. Apply at 1360 S. Woodward, Birmingham

510 Help Wanted-Health & Fitness

SPA OPENING
Esthetician & massage therapists for a new state of the art spa. We offer excellent location, environment, and a fast book list. Full time, Part time. Must be Licensed. Please contact Barbara Mon-Fri. at 810-642-3315

512 Help Wanted-Sales

Account Executive
Telecommunication Sales
Career opportunity with B.E. Mahon. Leading telecom reseller of AT&T, Toshiba, and Northern Telecom suggest for business communications equipment, networks, and software. Salary plus commissions and bonuses. Full time, days. Plan: medical/optical/dental insurance, car allowance, and expense reimbursement. Please call Dave Fisher at 810-486-8300, ext 202 to arrange an appointment.

ADVERTISING SALES
Effective