Red Holman TOYOTA

June's Jumpin' With Big Savings!

1995 COROLLA DX 4 Door

Power windows and locks, tilt, cruise, air conditioning, automatic, power mirrors, gold package, wood dash, keyless entry with alarm LOADED!

$199.91* 24 months

OVER 35 COROLLAS IN STOCK!

1996 AVALON XLS

Toyota's flagship! Loaded, leather, power windows & locks, power mirrors, CD player and cassette, ABS, bucket seats, elite package.

$369.81* 24 months

1995 BLOWOUT! 1995 TOYOTA T-100 4x4

3.4 V6, automatic, air, AM-FM cassette, bedliner, chrome wheels, 31" 10.5 tires. DEMO.

$16,997**

SAVE OVER $5,000.00 • 1 REMAINING

Red Holman TOYOTA

FORD RD. at WAYNE RD., WESTLAND

Open Monday & Thursday 7-9; Tuesday, Wednesday & Friday 7-6:30

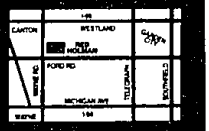

721-1144

840 Chevrolet

BERETTA 1988 GT - One owner, 53,000 miles. Good condition. Must see! $1100/best. (313) 464-0170

CAMARO 1989 Irroc medium blue black cloth, T-tops, automatic, air, power, excellent condition, 89,000 miles $5500 (810) 615-8183

CAMARO 1994 42,000 Miles, black, loaded. Asking $11,900 (810) 449-6143

CAMARO 1992 RS, 25th Anniversary, white with white wheels. $9,945 Call 458-5250 GORDON CHEVROLET

CAMARO 1994 Z28, air, blue new, $14,995 Fernwood Dodge 810-354-6600

CAMARO Z28 1995 - Blue, 6 speed, T tops, power, Bose CD. $16,000 best. 810-442-3714

CAPRICE 1992 - air bags, ABS, CD, Bose, great condition, 83,000 miles, $7,700 (810) 477-7586

CAPRICE 1989 Classic Brougham - loaded, blue new, 1 owner, 48,800 miles $6000 (313) 421-9195

CAPRICE CLASSIC 1993 - excellent condition $10,495 Call Jim 458-5250 GORDON CHEVROLET

CAPRICE 1986 Station Wagon, fully automatic, good condition, $2,300 Call (313) 464-0018

CAVALIER 1991 - air, automatic, high miles, excellent shape, $2,500 best. After 6pm (810) 332-0769

CAVALIER 1994 - Automatic, air, 45,000 mi., new alternator, $6,000/best Call betw. 7pm-10pm 810-442-1288

CAVALIER 1993 automatic, power locks $8,900 FOX HILLS Chrysler Plymouth Jeep Eagle 313-455-8740 313-981-3171

CAVALIER 1992 Coupe, only 30,000 miles, 5 speed with air. Like $8,495. Call 458-5250 GORDON CHEVROLET

CAVALIER 1993 - 2 door, automatic air, ABS, 28,000 miles. Black beauty! $7600/best. Mike (810) 540-9507

CAVALIER 1990 2 Door Coupe, like new. Elderly couple selling. 100,000 miles, red, automatic, no rust, 35 MPG, maintained, extremely clean, garaged. $2950 (313) 371-5963

CAVALIER 1990 RS, automatic, air, cassette, 80,000 miles, looks great, runs great, won't last! $3,995 Call 458-5250 GORDON CHEVROLET

CAVALIER 1994 RS, Convertible, V6, 29,000 miles $12,995 Fernwood Dodge 810-354-6600

CAVALIER 1987 RS, 1 owner, 2 door automatic, air, very dependable, excellent. $1650 ★★★★★ SOLD!

CAVALIER 1989 station wagon, runs great, 120,000 miles, cruise, air, air, exterior item. $2500 (810) 471-6942

CAVALIER 1997, Sunroof, 2 door, $5,995 Stock #22969FA HUNTINGTON FORD Rochester 810-852-0400

CAVALIER 1994 Z24 - black, 4 speed, 60,000 transferable warranty, 28,500 miles, $11,500/best 313-455-3623

CAVALIER 1992 Z24 Sharp, loaded, automatic. Must See! 810-542-7997

CAVALIER 1995 Z24 - 5 speed, loaded with CD & air. $13,000 Call (810) 360-0422

CAVALIER 1989 Z24, V6, fully loaded, check this out, air, sexy $5,495. Call Mark 458-5248 GORDON CHEVROLET

CHEVETTE 1984 - 2 door, 5 speed, blue, rust, sharp, strong. $1,150 best (313) 531-8184

CHEVY 1993 Lumina, low mileage, white, excellent condition, $8,900 (810) 486-1468 or (810) 474-9777

CORSICA 1990 - black, V6, power everything, air, 78,000 miles, $5,400 best (810) 540-9949

CORSICA 1991 LT - V6, automatic, loaded, great looker, great runner, $4,000/best

CORSICA 1989 LTZ black, V6 loaded, 85,000 miles, $2900 (810) 952-1829

CORSICA 1988 V-6, auto, A/C, black/burgundy, aluminum wheels. Always maintained. $1975 SOLD

CORSICA 1995 - V-6, automatic, air, power windows, remote lock. Like New! $10,000/best 313-416-5348

CORVETTE, 1974, black on black, automatic, all options. Excellent. Marty evenings $7900 (810) 477-5093

IMPALA SS 1995 - Black, Sharp & clean. Loaded, 21,000 miles, $21,400. Must See! 313-455-9640

IMPALA 1995 SS, dark cherry red under factory warranty, $21,995 Call John 458-5248 GORDON CHEVROLET

LUMINA APV 1991, 3.1 liter, v6, air, cruise, aluminum wheel, sharp, 67,000 miles, $7800 (810) 344-0875

LUMINA 1990 4 door, v6, automatic, air, room for 6, only $5,995. Call 458-5244. Ask for Bob GORDON CHEVROLET

LUMINA 1992, 4 door, V6, loaded, well maintained, call, phone $7900/best (313) 464-3045

LUMINA 1990 - Euro 3.1, 4 door, automatic. Excellent condition. Call before 8pm SOLD

LUMINA 1990, EURO, 4 door, V6, bucket seats! New car trade in $6,886 313-453-4411 BOB JEANNOTTE BUICK

LUMINA 1992 Euro Sport, 4 door sedan, 57,000 miles, power brakes/steering, excellent condition, $8,500 Call after 5. (313) 981-0782

LUMINA 1992 Euro - V6, loaded, well maintained, all service records. $6200 (810) 360-7606

LUMINA 1992 Sedan, great family car, just $7,495. Call 458-5250 GORDON CHEVROLET

LUMINA 1992 V-6, automatic, full power, 25,000 miles, $9995 Livonia Chrysler Plymouth (313) 525-7604

MONTE CARLO 1996 LS, red loaded, 12,000 miles, balance of factory warranty, $16,995. Call 458-5244. Ask for Bob GORDON CHEVROLET

MONTE CARLO 1984 Mint, new white wall tires, battery, 23,500 miles, $5,900 (810) 831-1239

842 Chrysler

CIRRUS 1995 LX, V6, all power, leather, alloys, low miles, like new! $15,995 Livonia Chrysler Plymouth (313) 525-7604

CIRRUS 1995 LXI, V6, leather, 15,000 miles, like new, $15,988 Tamaroff Dodge 810-354-6600

CIRRUS 1996 LXI V6 4,000 miles, full power, 4 door, white/grey interior, excellent $16,900 (810) 442-4714

CONCORDE 1993 automatic, air, power seat, seat, $8,990 FOX HILLS Chrysler Plymouth Jeep Eagle 313-455-8740 313-981-3171

CONCORDES 1993 loaded, low miles, 2 available, from $12,995 Livonia Chrysler Plymouth (313) 525-7604

LEBARON, 1991, convertible, Red bmw/cuddle, condition, new top, battery, air, V5, $8000 810-644-6586

LE BARON, 1988 Convertible, 78,000 miles, full power, excellent condition $6195 or best 810-681-3286

FOX TOYOTA OF ROCHESTER HILLS

1996 COROLLA

AM/FM cassette, air conditioning, rear spoiler, gold package, much more

$149* Lease 36 mo

1996 TOYOTA 4 RUNNER

Aluminum wheels, running boards, roof rack, AM/FM cassette, much more

$269* Lease 36 mo.

1996 TOYOTA CAMRY 4 DOOR LE

Power air, tilt, power locks, air conditioning, cruise, gold package, rear spoiler and more

$199 Lease 24 mo

1996 AVALON XL

Full power, security system, gold package, loaded

Lease 36 mo **$299***

1995 CELICA GT

Demo, full power, air conditioning, cruise, power roof, CD, much more

Now **$18,999*** Plus Tax

DRIVE INTO THE FUTURE

FOX TOYOTA ROCHESTER HILLS 755 S. ROCHESTER ROAD

HOURS:

656-0400

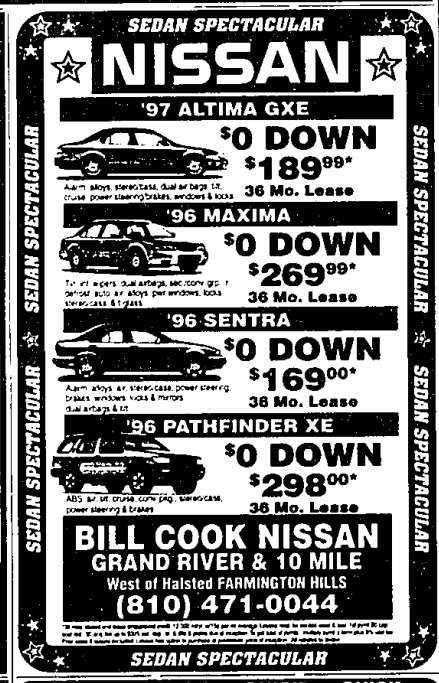

SEDAN SPECTACULAR

NISSAN

'97 ALTIMA GXE

$0 DOWN

$189.99* 36 Mo. Lease

Alum. alloys, stereo/case, dual air bags, tilt, cruise, power steering/brakes, windows & locks

'96 MAXIMA

$0 DOWN

$269.99* 36 Mo. Lease

Tilt wh. w/arm, dual airbags, elec./conv. glass, remote auto air, alloys, pwr windows, locks, stereo/cass. & tilt/glass

'96 SENTRA

$0 DOWN

$169.00* 36 Mo. Lease

Alum. alloys, air, stereo/case, power steering, brakes, windows, locks & mirrors, dual airbags & tilt

'96 PATHFINDER XE

$0 DOWN

$298.00* 36 Mo. Lease

ABS, air, tilt, cruise, conv. pkg., stereo/case, power steering & brakes

BILL COOK NISSAN

GRAND RIVER & 10 MILE

West of Halsted FARMINGTON HILLS

(810) 471-0044

SEDAN SPECTACULAR

$3 THREE DOLLARS DOWN

$159.24* ONLY MONTHS per month

30 IN STOCK - ALL COLORS

- Loaded, Loaded
- Dual Airbags
- 4 Wheel Drive*
- 4 Wheel Anti-Lock Brakes
- 4 Wheel Power Brakes
- Power Windows
- Power Door Locks
- T Tops (Corvette Type)
- Tinted Glass
- Tachometer
- Power Steering
- 3 Year 36,000 Mile Bumper to Bumper Warranty
- Much, More More

John Rogin SUZUKI

Phone (313) 729-2000

ACURA of TROY

LUXURY DOESN'T HAVE TO BE BORING.

NEW '96 ACURA 3.5 RL

$499 PER MONTH

YOU CAN GET ALMOST ANYWHERE IN LUXURY

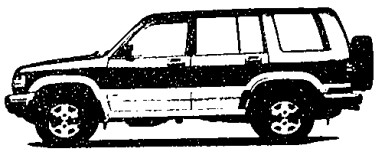

NEW '96 ACURA SLX

$429 PER MONTH

ACURA of TROY 1828 Maplelawn in the Troy Motor Mall (810) 643-0900

"YOUR PRECISION TEAM AWARD ACURA DEALER"

BUICK BUICK BUICK BUICK

SUMMER SALES EVENT

BUICK

'96 PARK AVE.

$299* 24 Mo. Lease

Stk. #51751

'97 LeSABRE

$21,679* Luxury Package

'96 SKYLARK

$15,649* V6, Cruise, 15" Wheels, 60/40 Seats

'96 REGAL

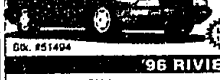

$239* 30 Mo. Lease

Stk. #51494

'96 RIVIERA

$299* 30 Mo. Lease

SUNROOF, HEATED SEATS

BILL COOK BUICK

GRAND RIVER & 10 MILE

West of Halsted FARMINGTON HILLS

(810) 471-0800

BUICK BUICK BUICK BUICK

mazda

OPEN EVERY SATURDAY • SALES & SERVICE

'96 MIATA

$189.99* 36 Mo. Lease

Air, AM/FM cassette w/CD changer, anti-theft device, and more

'96 626 LX

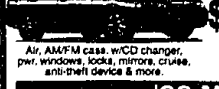

$195.99* 24 Mo. Lease

Air, AM/FM cass. w/CD changer, pwr. windows, locks, mirrors, cruise, anti-theft device & more.

'96 MILLENIA

$0 SECURITY DEPOSIT

$295.99* 24 Mo. Lease

Four Seasons Package, CD changer, anti-theft device, alloys & more.

'96 PROTEGE LX — Air, AM/FM cass., pwr. mirrors, locks, windows & more — $12,795*

4.9% APR AVAILABLE*

'96 B2300 SE PICKUP — Air, AM/FM cass., cruise, tilt & more — $12,595*

BILL COOK

GRAND RIVER & 10 MILE (West of Halsted) FARMINGTON HILLS

(810) 471-0800