868 Pontiac

GRAND PRIX 1991 SE Coupe, B4U package, rally red, nicest in town! $10,950.
OLSON OLDS (313) 261-6900

GRAND PRIX 1993 SE, 2 door, must see, $9500. Call Vic days (313) 873-7065, eves (810) 353-5844

GRAND PRIX 1990 STE, loaded, power sunroof, $5950. Tamaroff Dodge 810-354-6600

LEMANS 1992 - white, 4 door, air, mint condition, $4,300. (810) 375-2307

PONTIAC FIREBIRD GT 1994, White with grey leather interior, 20,000 miles. (313) 362-0266

SUNBIRD 1992 Convertible. Great shape, clean, A/C, power locks/windows, ABS. $5750. (810) 478-1857, or 810-615-9094, eves.

SUNBIRD 1994 - Convertible 3.1L V6, fully loaded, Excellent condition. $13,500/Best Offer. 610-524-2652

SUNBIRD, 1993 Convertible - Loaded, like new, 30,000 miles, $9850 810-370-0005

SUNBIRD 1993 - 4 door, red, automatic, tilt, air, cruise, 34,600 miles $7900. (313) 455-2172

868 Pontiac

SUNBIRD 1993 LE, 4 door, automatic, air, tilt, cruise. Economy priced at $7990.

SUNFIRE 1995, automatic, air, power locks, aluminum wheels, blue new miles, $12,900
Dick Scott Dodge
684 Ann Arbor Rd.
(313) 451-2110 (313) 962-3322

SUNFIRE 1995 GT, Power windows, locks & doors, tilt, cruise, AM/FM cassette, cast aluminum wheels. Only 9000 miles. $12,986.

TAURUS 1989 SHO, black, loaded, power roof, leather, keyless entry. Must see. $3,900/best. 313-449-0483

TRANS AM 1990 - Loaded, 6,300 miles with warranty. $19,900. Call (313) 397-0680

TRANS AM, 1986. Red, mint condition, stored winters, 37,000 miles. $10,000. (313) 464-3734

870 Saturn

SC2 1994 - 2 door coupe, air, white. Excellent condition. $10,900. (810) 402-4378

SC2 1992 2 door, fully loaded, 5 speed, sunroof, must sell this week. $7900/best offer. (810) 471-0145

SC2 1992 - loaded. 5 speed, alarm, teal. $8,200. Call (810) 477-6668

SC 1991 - 5 speed, air, am/fm/cassette. Stored winter. 7700 miles. Mint. $10,000 (810) 477-2530

SL2 1991, Automatic, loaded, excellent condition, 57,000 miles, 1 owner, White, $8,000. (313) 261-1952

SL-2 1996 4 door, white, air, sunroof, 10,000 miles. $15,000. Call after 6pm: (313) 534-1363

SL-2 1996 4 door, white, air, sunroof, 10,000 miles. $15,000. Call after 6pm: (313) 534-1363

SL2, 1993 - 30,000 miles, all power. Clean car, good condition, 5-speed, stereo/cassette. $9000. 810-474-6278

872 Toyota

CAMRY 1986 - automatic, air, cruise, am/fm cassette, silver blue, 160,000 miles, excellent condition, $2,190. (810) 661-6948

CAMRY 1991 - Silver, very good condition. Automatic, air, am-fm, power windows, brakes, steering. $7000. 610-335-2646

CELICA 1990 GT, blue, 5 speed, air, sunroof, am/fm cassette, alarm, original owner. Must sell Excellent condition. $6,400/best. 810-380-7566

CELICA, 1988 - Red, 65,000 miles, excellent condition, air, 5-speed. $6000. 810-624-4368

COROLLA, 1990 DX, Warranty, air, cruise, automatic, new tires, lifetime rustproof, excellent, $5025. 313-081-9716

COROLLA, 1992 Wagon. 4 wheel drive, 5 speed, air, cassette, 49,000 miles, beautiful. $7500. (313) 586-2500

SUPRA 1991 - Black, auto everything including roof. Mint condition. $14,900. (810) 853-7222

TERCEL, 1987, 4 speed, 2 door hatch, 108K miles, am-fm, runs/newer tires/muffler, great, little rust, $1,300 or best. 810-258-1699

TERCEL 1991 - 4 speed, power brakes, air, Mint condition. $3500. (313) 961-0503

874 Volkswagen

CABRIOLET, 1992. 46,000 Miles, white on white, 5 speed, air, power windows. $12,600. (810) 641-6875

CABRIOLET, 1988, Silver, rebuilt trans, many new parts, runs great, $5,300. Call: (313) 531-2757

GOLF 1994 - automatic, 35,000 miles, cassette, air, $9,500/best. Call after 6pm: (313) 451-0920

JETTA - 1995 Celebrity Edition. Black, air, am/fm cassette. Warranty. Low miles. Take over lease $267/mo or $15,500/best. 313-837-7417

JETTA 1987 - Excellent condition, new muffler/brakes. $2400 or best (810) 651-6490

JETTA, 1991 GLI, Black, 16 valve, great condition, air, loaded, Alpine CD player, $4,750. 810-442-9098

JETTA, 1994 GLS - Excellent condition, am/fm cassette, air, sunroof, all power. Low miles, priced to sell. After 5pm. 810-661-3789

JETTA 1995 GLS - 5 speed, all options, 150,000 mile warranty, $14,400. After 5pm, 810-520-0644

876 Autos Over $2,000

COUGAR 1988 LS - V6, very good condition. Well maintained. Asking $3,300. (810) 229-3118

DODGE 1989 Dynasty. 4 Door, good condition, automatic - air, $3,695 (313) 464-1073

DOTSON 1977 280Z. Arizona car. Custom paint. No rust. Am-fm, air. Must see. $4,500. (810)437-4349

FORD PROBE SE 1994 - white, 5 speed, loaded, sun roof. Moving must sell. $10,800/best. Leave message: (517) 546-1009

FORD TAURUS 1987 - Silver, Loaded, $2300 (810) 229-2984

878 Autos Under $2,000

AEROSTAR 1987 XLT - V-6, all power. Rear air. Hitch. New tires & brakes. $1500. (810) 689-2337

BARETTA 1988, Mark, good condition, high miles, runs good, $1000. 810-477-2490

BUICK 1980 station wagon, 9 passenger, runs & looks good. $495. 810-355-0451

878 Autos Under $2,000

CADILLAC - 1977 Coupe Deville Runs good, Looks good, New items. $1100 or offer. (313) 427-0277

CHEVY 1980 Malibu. V8, air, low miles, reliable, runs good. $700. Call After 5 p.m: 810-349-7429

CHRYSLER 1986 Lebaron - Many new parts. Good condition. $1,200/best offer. ********** SOLD!

DODGE 1985 Conquest - needs work. Best offer. Chevrolet 1987 Celebrity, runs good. $900 (810) 661-3146

EAGLE 1989 Premier - Everything new, may need engine work, excellent body $925. (313) 561-6018

ESCORT 1989 LX- 2 door, air, no rust, 4 new tires/clutch, runs great $1800/best. After 5:30pm: 810-344-0075

FIREBIRD 1979 Red 301V8 Rust on rear quarter panels, runs great. Many new parts. $1500/best 313-981-2092

FORD 1983 Escort wagon. 102,000 miles, runs great. Good 2nd car. $500/best. (313) 427-0547

FORD LIMITED 1984, runs good, looks good, $700/best. ******S O L D !******

878 Autos Under $2,000

FORD TEMPO 1983 - air, am/fm, sunroof, alarm, $600. SOLD

FORD TEMPO 1984, power steering/brakes. Good transportation. $500/best. (313) 561-8113

FORD 1987 Tempo. runs, needs repairs, good tires, sunroof, radio, good parts. $450. 313 625-6669

GRAND AM - 1987 automatic, CD, good condition, 90,000 miles. $1100. BUICK CENTURY - 1984 4 door, low miles, very good condition. $1000 (313) 421-1773

6000 LE 1984, 85,000 miles, clean, power windows, air, minor rust, very dependable. $500. (810) 646-4705

LINCOLN CONTINENTAL 1979, White on White, Florida car. 64,000 miles. $1,750 (313) 722-3064

MERCURY, 1977, grand marquis, 54,000 Original miles, clean, runs great, power everything. $1500/best. After 4:30pm (313) 846-3365

NEW YORKER 1978 Runs good, needs exhaust. Good shape, must sell. $700/best. (313) 525-1031

OLDS 1985 CUTLASS Ciera Brougham. Power windows/locks, air (works), $1595. (313) 261-6051

878 Autos Under $2,000

PLYMOUTH 1983 Reliance LE, automatic, 87,000 mi., good condition, 1 owner. $975. ****** SOLD!

PONTIAC BONNEVILLE 1982 - $900/best. Call after 4:00 pm: (313) 462-1882

PONTIAC 1987 Sunbird SE, 5 speed, 2 dr., Blue. $750. Sheryl (810) 926-1433

SEDAN DE Ville 1985 High highway miles. Good shape, runs well. $1800. (313) 729-1178

TAURUS 1987 - V8, automatic, air, runs good, good condition, $1300. (313) 625-7813.

TOYOTA 1987 Corolla, 5 speed, sunroof, am/fm, new tires, good condition, clean. $1,450. 313-525-5581

VOLKSWAGON RABBIT 1981 - 4 speed, new radiator, needs fuel pump/gas line. $375. 313-422-0263

870 Saturn

SL-2 1996 4 door, white, air, sunroof, 10,000 miles. $15,000. Call after 6pm: (313) 534-1363
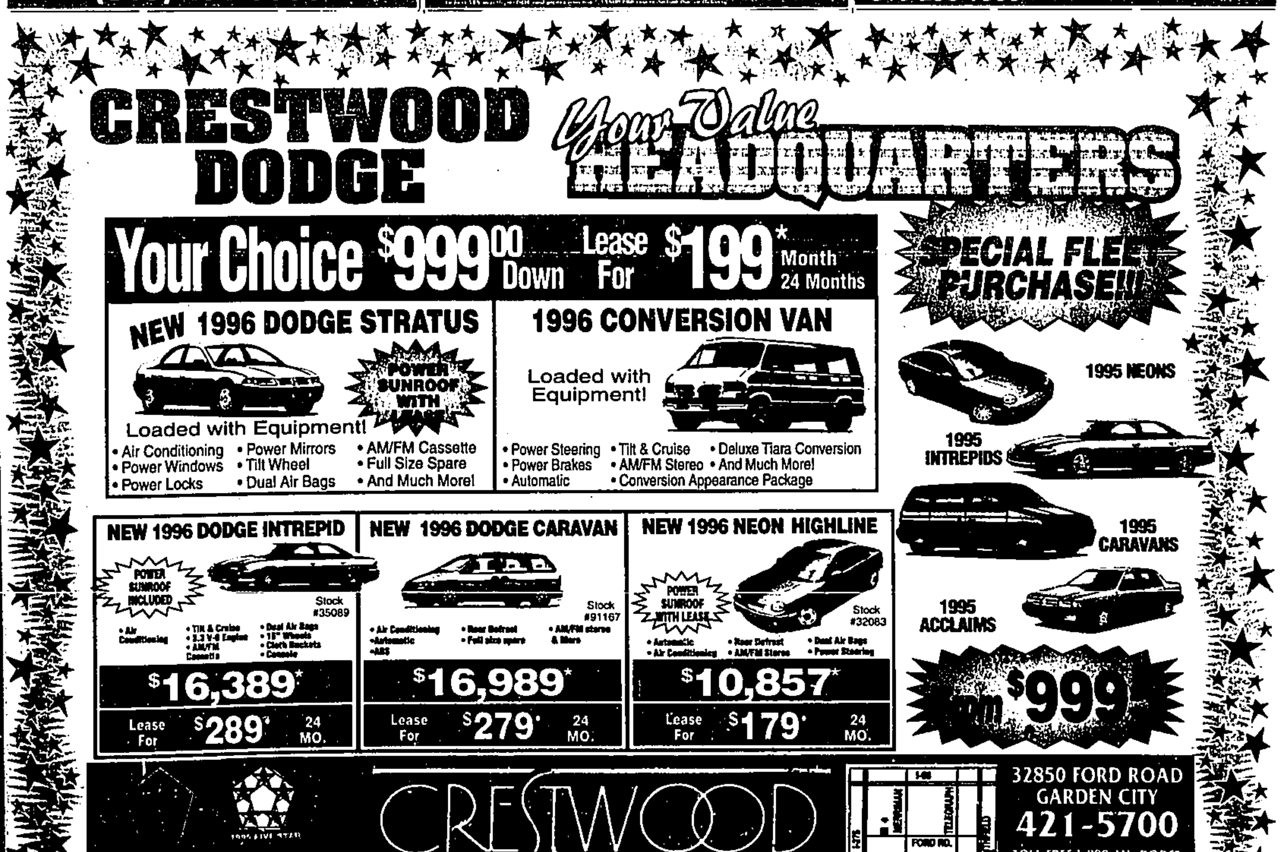
FIND IT in Classified!!