

**A strong presence and well skilled
in Suburban Detroit real estate markets.
Now in our 45th year of service.**

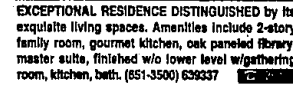
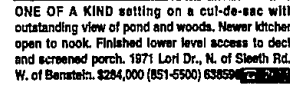
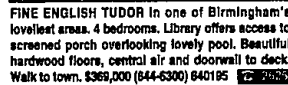
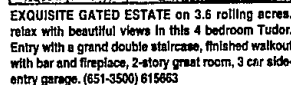
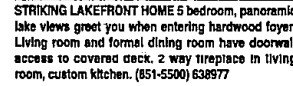
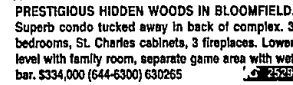
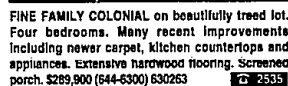
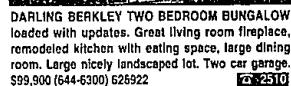
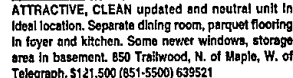
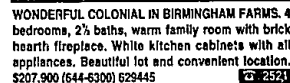
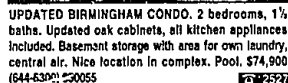
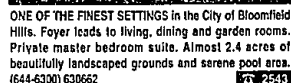
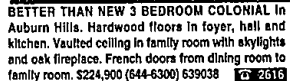
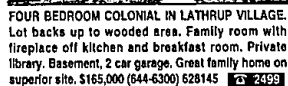

1-800-778-9495

ADDRESS	PRICE	CODE	ADDRESS	PRICE	CODE
621 Fox Hills Dr. E. Bloomfield	\$69,900	25602	1628 Lakewood Dr. Troy	\$169,900	25602
1456 E. Melton Birmingham	\$159,900	25606	4647 Pontiac Trail Orchard Lake	\$1,195,000	25606
6327 Tumbrage Ct. West Bloomfield	\$247,500	25607	230 Westwood Dr. Bloomfield	\$359,000	25607
30785 Timberbrook Kingsham Farms	\$359,000	25391	933 Mohegan Birmingham	\$385,000	25391
560 Haverhill Bloomfield Hills	\$1,239,000	25330	6166 Lantern Lane Bloomfield Hills	\$259,000	25330
528 Park Street Birmingham	\$349,000	25332	1108 Saxon Birmingham	\$187,500	25332
240 Marblehead Bloomfield Hills	\$1,150,000	25550	1311 Lake Shore Blvd. Orion	\$379,000	25550

OPEN SUNDAY 1-4

ONE OF A KIND setting on a cul-de-sac with outstanding view of pond and woods. Newer kitchen open to nook. Finished lower level access to deck and screened porch. 1971 Lori Dr., N. of Sleeth Rd., W. of Benateh. \$284,000 (851-5500) 63859

EXCEPTIONAL RESIDENCE DISTINGUISHED by its exquisite living spaces. Amenities include 2-story family room, gourmet kitchen, oak paneled library, master suite, finished w/o lower level w/gathering room, kitchen, bath. (651-3500) 639337



Weir, Manuel, Snyder & Ranke, Inc.

Monday, Tuesday, Wednesday
 8:30 in the morning
 and 8:00 in the evenings
 Thursday, 8:00 P.M.
 Sunday afternoons, 2:00 P.M.