848 Ford

ESCORT LX 1988. 4 door, auto, air, 48 000 miles, no rust, no dents. $2,800 (313) 261-5562

ESCORT 1990 LX - 2 door, automatic, 85,000 miles, good condition. $2700/best. Eves: (810) 363-5054

ESCORT 1990 LX - 4 door, 1 owner. Excellent condition. 313-207-1823

ESCORT 1994, LX, 4 door, power steering/brakes, air, am/fm cassette, 29 000 miles, new tires, alarm, warranty. $7900 (313) 274-0085

ESCORT 1991 LX, 114,000 highway miles, automatic, AM/FM cassette, air, cruise, $2900 (313) 420-0551

ESCORT 1992 LX, 52,000 miles, excellent condition, clean, air, red, 4 door, 5 speed $6,300 (313) 535-6404

ESCORT, 1994, LX, 49,000 miles, excellent condition, loaded, $7,750 810-645-5228

ESCORT 1995 LX - 23,500 miles 10-year condition Automatic. Must see car $12,000 810-477-2644

ESCORT 1994 LX, 5 speed, air, am-fm cassette, power sleeping brakes. $5,000 (313) 266-0632

ESCORT 1991 LX Wagon. Loaded, luggage rack, $4,400 or best. excellent condition. Call 313 584 2252 Eves (313) 981-1946

ESCORT 1994 Manual 3 door. Sporty aluminum wheels Air 29,000 miles $6300/best (313) 941-0658

ESCORT 1986, 47,000 miles, automatic, air, like new! Inspected and warranteed, $3,495

HINES PARK
LINCOLN-MERCURY 313-453-2424

ESCORT 1989 - Silver, 4 door, automatic, 1 owner. Excellent condition. W/ except offer. (810) 360-0831

ESCORT 1983 1/2, 5 speed, air, well maintained - Nov/Active, 1 owner, garaged, 62,000 miles, excellent $2200 (810)347-3468

ESCORT WAGON 1993 - Air, am/fm cassette. Excellent condition. 40,000 miles. $6500/best. (313) 563-9245

ESCORT 1995 Wagon LX, 4 door miles $10,440

FOX HILLS
Chrysler-Plymouth-Jeep-Eagle
313-455-8740 313-981-3171

FESTIVA 1993, 5 speed, 50,000 miles, $3000. Call (313) 255-9821

FORD 1978 - LTD. Looks & Runs Like New. Same owner 21 yrs. $1950/best Offer. 313-722-2734

MUSTANG 1985 - Bright red, loaded, 17,000 hwy miles. Asking $15,500 Call Eves: (810) 486-1365

MUSTANG 1993 5.0 convertible, midnight blue w/white leather, loaded, 27,000 miles $12,900. Must sell. Days (810) 737-3249 Evenings (810) 354 5652

MUSTANG 1994, 6 cylinder, stick, air, power windows/locks $3994.
DEMMER FORD (313) 721-2600

MUSTANG GT 1989, auto, air, runs excellent, very good condition $5,600/best (313) 563-1528

MUSTANG GT 1990, 5.0, automatic, convertible, low mileage, 1 owner, excellent condition. $8,900 (810) 689-9339

MUSTANG 1994 GT Cobra, 2 door, 12,000 miles or 5,000 miles, red or black.

HUNTINGTON FORD
Rochester 810-852-0400

Mustang 1994 Bundance, 2 door, automatic, air, FM. $7,000 miles $6295

Escort 1993 LX, 4 door, automatic, air, cassette, 54,000 miles $6695

Tempo 1993 GL, 2 door, automatic, tilt, power locks, cassette, 37,000 miles $4995

Escort 1993 LX Wagon, automatic, air, power windows/locks, tilt, cruise, cassette, 54,000 miles $6995

Escort 1992 GT, 5 speed, air, tilt, cruise, cassette, power moonroof, 60 000 miles $7295

Mustang 1993 GT - 25 000 original miles, excellent condition $7500/best. Must see. (313) 421-1598

Mustang GT 1990, 5 speed, new car, low mileage, sun roof, new brakes, battery & clutch non-smoker $7,200, negotiable (313) 937-3393

MUSTANG 1992 "GT" 5 speed, sunroof, air, full power, green $10 962 DEMMER FORD (313) 721-2600

848 Ford

JACK DEMMER FORD AFFORDABLES

Alpine 1995, automatic, cassette, 17,000 miles $6995

Cavalier 1994, 2 door, automatic, air, cassette $6995

Topaz 1994 GS, 2 door, automatic, air, tilt, cruise, cassette, 14,000 miles $6495

Plymouth 1994 Sundance, 2 door, automatic, air, FM. $7,000 miles $6295

Escort 1993 LX, 4 door, automatic, air, cassette, 54,000 miles $6695

Tempo 1993 GL, 2 door, automatic, tilt, power locks, cassette, 37,000 miles $4995

Escort 1993 LX Wagon, automatic, air, power windows/locks, tilt, cruise, cassette, 54,000 miles $6995

Escort 1992 GT, 5 speed, air, tilt, cruise, cassette, power moonroof, 60,000 miles $7295

Mustang 1993 GT - 25,000 original miles, excellent condition $7500/best. Must see. (313) 421-1598

Grand Marquis 1992 LS, 4 door, V8, automatic, air, power windows/locks/seat, cassette, 58,000 miles $11595

Chrysler 1992 New Yorker Salon, 4 door, 6 cylinder, automatic, air, power windows/locks & seat, cassette, 52,000 miles $8495

Ford 1992 Festiva, 5 speed, air, cassette, 56,000 miles, $4195

Escort 1992, 4 door, automatic, air, cassette $4995

Thunderbird 1991, 6 cylinder, automatic, air, power windows/locks & seat, tilt, cruise, cassette $7495

Topaz 1991 GS, automatic, air, power windows, tilt, cruise, 4 door, $4995

Corsica 1991 LT, 4 door, 6 cylinder, automatic, air, tilt, only 33,000 miles $6895

Geo 1991 Storm, automatic, air, cassette, 56,000 miles $5695

Grand Prix 1991 STE, 6 cylinder, automatic, power windows/locks & seat, moonroof, 48,000 miles $10,495

Taurus 1991 GL Wagon, 6 cylinder, automatic air, power locks, cassette, $6695

Aerostar 1991 XL, 6 cylinder, automatic, air, tilt, cruise, 14,000 miles $6495

Ford 1991 F150 XLT, V8, 5 speed, air, power windows/locks, tilt, cruise $6995

Bronco 1989 II, 4x4, 6 cylinder, automatic, air, power windows/locks, tilt, cruise, cassette $7295.

Beretta 1988 GT, 6 cylinder, automatic, air, tilt, cruise, power windows/locks, cassette $4195.

Mercury 1987 Grand Marquis, 4 door, V8 automatic, air, power windows/locks & seat $2995

JACK DEMMER FORD AFFORDABLES
313-721-5020

MUSTANG 1993 GT, V8, 10,000 miles Showroom sharp! $14,950 Tamaroff Dodge 810-354-6600

MUSTANG 1994 GT, yellow, one of a kind! Priced to move! $14,498 OLSON OLDS (313) 261-6900

MUSTANG 1995 - Loaded Excellent condition 17,000 miles/36,000 warranty. $14,000/best 810-738-9878

MUSTANG 1990 LX 5.0, black/gray, 5 speed, CD, flow masters 58,000 miles. $7,200/best. 313 255-7209

MUSTANG 1993, LX - Black, 5 speed, air, full power, 17,000 miles, Sharp! $12,900 810-626-6858

MUSTANG, 1993, LX Convertible, 5.0, 27,000 miles, must sell $13,500 best 810-689-4961

MUSTANG 1992 LX Convertible, automatic, air, power windows/locks, tilt, cruise, low miles $7988.

SPECTACULAR BIG STORM
CAMPBELL FORD 313-981-1800

MUSTANG 1988 LX - Extremely dependable Stick shift 80,000 $375 Days 313-844-2237

MUSTANG 1995 - Red, loaded, only 15,000 miles. Must see! $12,900 best Call (313) 563-1571

ON AVERAGE, YOU GET TO CHOOSE A NEW CAR ONLY SEVEN TIMES IN YOUR LIFE.
DON'T BLOW IT.

$297.54 mo.** 1998 BMW 318ti

With its new 19-liter engine, available All Season Traction and an appetite for hard driving, the less-than-$21,000* BMW 318ti is the first car you can afford to be amazed by.

ALL SEASON TRACTION

INCLUDES 3 YEAR OR 36,000 FREE SCHEDULED MAINTENANCE

Bavarian Motor Village, Ltd.
24717 GRATIOT AVENUE • EASTPOINTE, MICHIGAN 48021
(810) 772-8600 • (810) 772-4330 FAX

THE HOME OF "NO CHARGE" SERVICE PICKUP & DELIVERY

*$20,540 MSRP to base car. Dealer price may vary. Excludes destination/handling charges, taxes, license and options. Based upon a 36 month closed end lease. Due at inception $1,950 down payment non-refundable first payment, $350 security deposit, plates and taxes. Option to purchase $13,311. Total of the payments in lease term times monthly payment plus EX, $3,41645

Expires 8/31/96

©1996 BMW of North America, Inc.
The BMW trademark and logo are registered.

$0. ZERO DOWN* SIGN AND DRIVE"
WE PAY SECURITY DEP. & FEES

$49* .wk ONLY 24 MONTHS
Free Compact Disc Changer with Each Lease

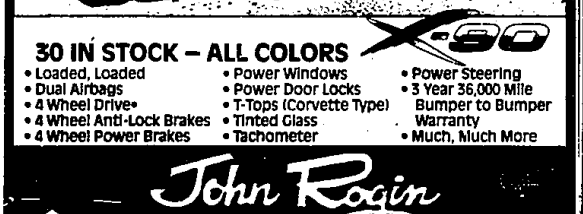

30 IN STOCK – ALL COLORS

- Loaded, Loaded
- Dual Airbags
- 4 Wheel Drive•
- 4 Wheel Anti-Lock Brakes
- 4 Wheel Power Brakes
- Power Windows
- Power Door Locks
- T-Tops (Corvette Type)
- Tinted Glass
- Tachometer
- Power Steering
- 3 Year 36,000 Mile Bumper to Bumper Warranty
- Much, Much More

John Rogin SUZUKI
Phone (313) 729-2000

848 Ford

PROBE 1990, automatic, air, $3700 TYME AUTO (313) 455-5566

PROBE 1993 "GT" automatic, air, power windows/locks/mirrors/seat, cruise, tilt, cassette, $9994. DEMMER FORD (313) 721-2600

PROBE 1990 GT, automatic, turbo, white, car phone, $3900. (313) 261-6948

PROBE, 1994, GT, black, low miles, air, power, 5 speed, sky, cassette, more. $12,200/best. 313-622-6896

PROBE 1993 GT - Loaded, spoiler, power sunroof, loaded, 42,000 miles. $9,750 (313) 422-1735

PROBE 1994 - GT, Red, Auto, air, power sunroof, loaded, 42,000 miles. $12,500. Plymouth, 313-207-2054

PROBE 1993 GT - Silver/black interior, loaded, 53,000 miles. Great condition. $5500/best. 810-642-1127

PRODE 1993 GT, sunroof, automatic, air, $9488 TYME AUTO (313) 455-5566

PROBE 1989 - red, automatic, air, cassette, no rust, excellent condition. Asking $3,500/best 313-458-2401

PROBE, 1993, Silver cylinder, 18 valve engine/5 speed manual, 43K miles, very clean, $8,295/best. Original Owner/Ford engineer. 810-669-0873

TAURUS 1994. Dark green, 68,000 highway miles, power package, nice car. $8995 (517)548-1273

TAURUS 1993, 4 door, automatic, air, like new, V6. $6688 Tamaroff Dodge 810-354-6600

TAURUS 1992 - 4 door, blue/green, good condition, 78,000 miles, $6,800 Call. (810) 651-0096

TAURUS 1992, fully loaded, every option, 56,000 miles, $4495 TYME AUTO (313) 455-5566

TAURUS 1992 GL Dark blue, automatic, air, full power, Am/Fm cassette, 3.0 L, V6 Non-smoker, 50,000 miles $6,500 (313)722-9630

TAURUS 1992 GL, 4 door, green, V6, automatic, air, power windows/locks, cruise, tilt, loaded, $10,295. DEMMER FORD (313) 721-2600

TAURUS 1991 GL 4 door, 78,000 miles, V-6, automatic, air, all power, cassette. $4,900. (810)632-5221

TAURUS 1991 GL 4 door, 78,000 miles, V-6, automatic, air, all power, cassette, $3,900 (810)632-5221

TAURUS 1990, 4 door, 6 cylinder, automatic, air, power windows/locks, tilt, cruise, cassette $7295.

Beretta 1988 GT, 6 cylinder, automatic, air, tilt, cruise, power windows/locks, cassette $4195.

Mercury 1987 Grand Marquis, 4 door, V8 automatic, air, power windows/locks & seat $2995

JACK DEMMER FORD AFFORDABLES
313-721-5020

MUSTANG 1993 GT, V8, 10,000 miles Showroom sharp! $14,950 Tamaroff Dodge 810-354-6600

MUSTANG 1994 GT, yellow, one of a kind! Priced to move! $14,498 OLSON OLDS (313) 261-6900

MUSTANG 1995 - Loaded Excellent condition 17,000 miles/36,000 warranty. $14,000/best 810-738-9878

MUSTANG 1990 LX 5.0, black/gray, 5 speed, CD, flow masters 58,000 miles. $7,200/best. 313 255-7209

MUSTANG 1993, LX - Black, 5 speed, air, full power, 17,000 miles, Sharp! $12,900 810-626-6858

MUSTANG, 1993, LX Convertible, 5.0, 27,000 miles, must sell $13,500 best 810-689-4961

MUSTANG 1992 LX Convertible, automatic, air, power windows/locks, tilt, cruise, low miles $7988.

SPECTACULAR BIG STORM
CAMPBELL FORD 313-981-1800

MUSTANG 1988 LX - Extremely dependable Stick shift 80,000 $375 Days 313-844-2237

MUSTANG 1995 - Red, loaded, only 15,000 miles. Must see! $12,900 best Call (313) 563-1571

TAURUS 1992 LX - 31,000 actual miles, loaded. Excellent condition. Must sell! $8000/best 313-884-1558

TAURUS 1989 LX - 4 door, loaded, taupe, V6. $4,000. (810) 651-6853 Call

TAURUS 1992 LX, loaded, leather, lumbar, keyless, warranty, immaculate. $8300/best. 810-625-5720

TAURUS 1992 LX - low miles, excellent condition, $8500 Call (810) 349-2432

TAURUS 1990 LX Wagon, loaded, rear seats, excellent condition, 1 owner. $5900 (810) 828-8306

TAURUS 1995 SE, deep jewel green, 21,000 miles, loaded, leather, remote entry. $15,000/best (810)632-5192

TAURUS 1995 "SHO" automatic, air, cruise, tilt, power windows/locks $16,595 DEMMER FORD (313) 721-2600

TAURUS 1993 SHO - leather, 5 speed, extended warranty, sunroof, loaded, 92,900 miles. 313-751-5866

TAURUS 1996 "SHO" leather, moonroof, 10 disc CD player, 5,000 miles. $22,900 DEMMER FORD (313) 721-2600

TAURUS 1995 SHO loaded, to many options to list. Excellent condition. Asking $20,000 (810) 459-0312

TAURUS 1991 - Wagon, clean 89,000 miles, loaded, many updates. $3000/best. (810) 474-7690

TAURUS 1988, Wagon, excellent, 1 owner, load of options, good miles, $4300. After 6pm, 313-944-2503

TAURUS 1994 Wagon GL, 3.8 engine, dual air bags, luggage rack, rear wipers, 27,000 miles. $13,295

HUNTINGTON FORD
Rochester 810-852-0400

T-BIRD 1988 LX 41,150 original miles, excellent condition, runs great, clean. $5800/firm (313) 427-2699

T-BIRD 1978 - 54,911 miles. Need to give to appreciate. $800 or very best offer 313-422-0353

T-BIRD 1989 SC, CD player, new brakes/belts, 93000 miles, runs 3 locks, great, black/gray interior. $3350/best 313-668-6276

T-BIRD 1991 SC Red. Gray leather. All options! 56,000 miles. Very clean. $11,500 312-981-8004 before 9pm

T-BIRD 1987 - Turbo coupe, 5 speed, loaded, adult driven. Excellent condition. $3400/best 313-425-0558

T-BIRD 1987 - V8, 101K. Loaded. Blue. Good condition. $3200 Must sell 313-458-5478

848 Ford

T-BIRD 1993 V-6, full power, alloys, air. Only $5995. Livonia Chrysler-Plymouth (313) 525-7604

TEMPO 1985, 4 door, automatic, air, best offer. Must sell! Days: 313-459-2810, eves: 313-729-8345

TEMPO 1994, GL, automatic, air, power, locks, tilt, cassette, luggage rack. $7494 DEMMER FORD (313) 721-2600

TEMPO GLS, 1991, 84,000 miles, loaded, 5 speed, air, stereo w/cassette. $3,200 (313) 422-3765

TEMPO 1989, 5 speed, 91,000 miles, cheap transportation. $600/best. 313-427-4739

THUNDERBIRD 1990 - (Black on black, newer tires, V8, fully loaded, 82,000 hwy miles. Good condition. Runs Great. $5995. 810-380-7250

THUNDERBIRD 1989, loaded, 56,000 miles, showroom new! $8,995 HINES PARK
LINCOLN-MERCURY 313-453-2424

THUNDERBIRD 1994 LX, automatic, air, power windows/locks/steering, cruise, tilt, cassette, aluminum wheels, 33,000 miles, $10,994. DEMMER FORD (313) 721-2600

THUNDERBIRD 1994 LX - Excellent condition, 5.0 auto, automatic, 27,000 miles, fully loaded, $13,900. (313) 677-4752

THUNDERBIRD 1993 LX, V-6, loaded, power sunroof, leather, 37,000 miles, $9800. 810-994-5553

THUNDERBIRD 1985, 88,000 miles, air, am/fm/stereo, good condition, $3,000/best (313) 261-9829

THUNDERBIRD 1986, new clutch & turbo, Kenwood, $1800 or trade for luxury/full size car. (313) 425-8105

850 Geo

METRO 1995 LSI - 2 door, 19,000 miles, automatic, air, cassette. $6,400 Call (810) 423-7884

METRO, 1990 - $1500 or best. New brakes & tune-up. Good transportation, 95,000 miles ★★★★★★★★★★★★★★ SOLD!

PRIZM 1990, 4 door, red, gray interior, 4 cylinder, 5 speed manual, $3900 (810) 398-4767

STORM 1992 - 3 door hatchback, good condition, original owner, 58,000 miles. $3500. (810) 344-2537

STORM 1991 5 speed, air, cassette, 1 owner, great condition, 60,000 mi., $5,300/best. 313 454-1239

852 Honda

ACCORD 1991 EX - 2 door coupe, power everything, tint, sunroof, am/fm cassette. Excellent condition, 110,000 miles, $6,850. 810-435-9264

ACCORD, 1994, EX, 4 door, 5 speed, loaded, power moonroof, 48,000 miles, excellent, ABS, air bag, rear belt, $14,500 Must sell. Work (313) 416-5597 Home: (313) 953-9531.

ACCORD 1991 EX, 2 door, 5 speed, sunroof, 81,000 miles, $8100 or best offer. Call. 810-788-1566

ACCORD 1994 EX - 41,000 miles, air bags/brakes. $13,000 Call (313) 591-0044

ACCORD, 1994, LX, automatic, power windows, excellent condition. Call. $11,900 (810) 360-8070

ACCORD 1991 LX - 2 door, automatic, air, loaded, sunroof, 77,000 miles. Mint. $7995. (810) 474-0990

ACCORD 1989 LX, 4 door, automatic, air, CD, ski rack, newer tires, dealer maintained. $6500 810-644-4751

ACCORD, 1994, LX, 4 door, automatic, 24,000 miles, excellent condition $13,000 (313) 324-0097

ACCORD 1987, LX, 4 door, power locks/windows, original owner, well maintained, records. $4000 Days 810-826-2723 Eves: 810 646-6079

ACCORD 1992 LX Sedan - Charcoal gray/gray, loaded, stereo cassette, 78,000 miles, $7800. (313) 334-3474

ACCORD 1994 LX Sedan - 5 speed, air, power, cruise, light blue, 33,000 miles. $11,995 (810) 737-2019

ACCORD 1987, LX - Texas car, automatic, 4 door, air, clean, great condition, $4250. 313-421-3578

ACCORD SE 1993, loaded, 31,000 miles, Perfect Condition. $15,500, 810-360-4158

ACCORD 1993 - 10th anniversary, air bag, ABS, cruise, low mileage, $12,500. (810) 543-7598

CIVIC 1993 DX, 2 door hatchback, 5 speed, air, $8,000/best (810) 596-3426

CIVIC 1986 DX, runs great, 2 door, 106,000 miles, no air. $1200 SOLD

CIVIC 1988, LX, 5 speed, excellent condition, original owner, 79,000 miles. $3300/best. ★★★★★ SOLD

CIVIC 1989 Si, 5 speed, 74,000 miles. $4300 (810) 656-2899

852 Honda

CRX 1990 - 5 speed, black, air, excellent condition. S. Carolina car. $5500/best. (810) 478-0543

DEL SOL 1993 Si - green, new clutch/belts, updated wheels, air, cassette, CD, stereo, 78,000 hwy miles, $9,250, days (810) 943-5400 eves (313) 538-6022

DEL SOL1993 Si, red, 5 speed, loaded, Alpine CD & alarm, low miles, $10,800 (810) 509-7837

HONDA 1991 CRX - 5 speed, air, sunroof, 65,000 miles, new tires, mint cassette, 40 mpg. $6000 (810) 325-1421

PRELUDE 1990 - Si, Red, 5 speed, loaded, Clean. $7500/Best Offer. (810) 476-5064

854 Lexus

ES300 1995 - Heated leather seats, sunroof, 6 disk CD, 22,000 miles, $25,500. Immaculate! 313-453-8961

LEXUS 1992 - SC300 Black, tan, leather, auto., Mark Levinson CD w/remote 12 disc changer, traction control, heated memory seats, sunroof, hands off phone, power everything. 40,000 miles. Excellent condition. $25,900 (810) 547-4453

LEXUS 1991 - Mint condition, fully loaded, 57,000 miles. Great buy, $22,200. (810) 681-1133

856 Lincoln

CONTINENTAL 1992 - Beautiful Condition. $11,700/firm. Call after 7pm. (313) 326-0148

CONTINENTAL 1994 Executive, 16,000 miles, factory moonroof, power lumbar, memory seat and more. Perfect! $18,900

HINES PARK
LINCOLN-MERCURY 313-453-2424

CONTINENTAL 1981, Mark VI, 4 door, excellent, all black, wire wheels, show car, $3995. (810) 553-3149

CONTINENTAL 1987, Mark VII, Bill Blass edition. 110,000 miles, $4700/best. (313) 454-1872

CONTINENTAL SIGNATURE Series, 1989 43,000 miles. (810) 635-2878

CONTINENTAL, 1991 Signature, 48,000 miles. New engine, shocks & Tires. Loaded, excellent condition, $2,700. (313) 844-8015

MARK III 1994, moonroof, leather, phone, 10 disc C.D. player, traction assist, JBL sound system, 26,000 miles. $19,994 DEMMER FORD (313) 721-2600

MARK VII 1994 Black, black leather, moonroof, CD, 40,000 miles, $19,750. 810-268-5104

TOWN CAR 1989, automatic, air, all luxury! FOX HILLS
Chrysler-Plymouth-Jeep-Eagle
313-455-8740 313-981-3171

TOWNCAR 1990, Signature Series, silver grey, 49000 miles, $9900. Plymouth (313) 453-6956

TOWN CAR 1994 White, tan leather interior, full power, loaded, excellent condition. $18,750. 313-538-5425

858 Mazda

MAZDA 1994, 626 ES Leather interior, sunroof, fully loaded, 36,000 miles, $13,000. (810) 334-6426

MAZDA 1993 G26, black, 4 door, automatic, air, power roof, 45,000 miles. Clean! $12,495 HUNTINGTON FORD
Rochester 810-852-0400

MAZDA - 323 SE 1989 3 door, 5 speed, cassette, original owner. Excellent. $2500. (810) 391-2676

MIATA 1995 convertible, black, black leather, 13,500 miles, Montego Blue. Sharp! $16,250 (810) 468-0792

MIATA 1994 - Convertible Red, 22,000 miles, 5 speed, air conditioned, loaded $14,900. 810-645-5788

MX3 1992 V6, teal, tinted glass, air, stereo, new exhaust, excellent condition, $6500. Call after 5.30pm 313-454-9687

PROTEGE - 1990 Gray, Immaculate. New tires, 5 speed. 128,000 commuter miles. $2400. 810-541-3287

RX7 1988 GXL, loaded, 5 speed, sunroof, alarm, excellent, $5,000 Days 810-473-9611 / Eves: 313-881-5567

RX7 1987, 55,000 miles, newer exhaust, tires, new paint, tune-up. $5200. Ask for Paul 313-427-4779

RX-7, 1987, red, California car, perfect condition, aluminum wheels, new exhaust. $3,950. (810) 826-8162

860 Mercury

CAPRI 1991, automatic, white with black new rag top, new tires, $5,800 (313) 397-1479

CAPRI 1994 convertible, automatic, air, full power, alloy wheels, 19,000 miles. $9,994. DEMMER FORD (313) 721-2600

COUGAR, 1988, LS, V8, original owner, well maintained, $2400. Call after 6 PM. (313) 266-2955

860 Mercury

CAPRI 1994 Convertible, 5 speed, loaded, 27,000 miles, spotless cart $9,995

HINES PARK
LINCOLN-MERCURY 313-453-2424

COUGAR 1991 LX - White, full power, V-6, excellent condition $6650/best offer. (810) 474-3496

COUGAR 1995 XR7 "V6", automatic, power windows/seat, locks, cruise, tilt, cassette, illuminated entry, cast aluminum wheels, 3 to choose, starting from $13,795. DEMMER FORD (313) 721-2600

COUGAR 1995, XR7, V6, 1 yr. factory warranty, metallic green, 23,000 miles, $14,200. 313-454-4744

GRAND MARQUIS, 1987 - Dark blue, 57,000 miles New brakes, muffler system, $3900. 810-632-7195

GRAND MARQUIS 1989 GS. White. Excellent condition. 1 owner. 117,000 miles. $3200 (313) 525-0481

GRAND MARQUIS 1993 - Loaded! air, all power, 40,000 miles. Excellent condition. $11,200. 313-420-2291

GRAND MARQUIS, 1988 LS. Leather, 67,000 miles, burgundy, $8,900. ★★★★★★★★ SOLD!

GRAND MARQUIS, 1991, LS, low mileage, full power, great condition, $8,490. Florida car. 313-562-6183

GRAND MARQUIS 1995 LS - Loaded. Georgia car. New tires, enhanced electronics. $18500. 313-453-7927

GRAND MARQUIS 1992 LS, loaded, 24,000 miles, leather, keyless entry $12,300/best. Novi (810) 305-5446

GRAND MARQUIS 1994, many very low mileage units to choose from. LS and GS. These cars are sharp!

HINES PARK
LINCOLN-MERCURY 313-453-2424

GRAND MARQUIS, 1989, 1 owner, 68,000 miles, $3,500. (313) 533-6268

MARQUIS II 1985 - 4 door, V-6, loaded! 50,000 miles. Excellent condition. $2750/best. (810) 557-6248

MARQUIS, 1985 LS, clean, runs great. Loaded, leather, cold AC. $1,475. 313-980-3432 or 313-980-0852

MARQUIS 1989 ST Wagon, loaded, Gross Pointe car, $6900 OLSON OLDS (313) 261-6900

MYSTIQUE 1995 LS, leather, loaded, full power. Priced to Sell $11,995 ★★★★★★★★★★★★★★ SOLD!

SABLE 1995, 4 door, automatic, air, power windows/locks. Like new! Tamaroff Dodge 810-354-6600

SABLE 1994 - Excellent condition. 14,700 miles. $14,000 or best offer. Call after 5pm: 313-633-3743

SABLE 1995 GS, 4 door, green, automatic, air, power windows/seat/locks, cruise, tilt, cassette, 6 cylinder, $12,995 DEMMER FORD (313) 721-2600

SABLE 1991 GS - Loaded Excellent condition. $5800. 313-522-7633

SABLE, 1989 GS, 62,000 Miles, wife's car, very good condition, $5,200/best. (810) 476-4066

SABLE 1989, 87,000 highway miles. 3.8 V6, loaded, 1 owner, $2,500/best. Runs great! (810) 477-4753

SABLE 1994 "LS" 4 door, leather interior, digital dash, A.B.S. Brakes, power windows/locks/steering, tilt, cruise, 33000 miles, $10,995. DEMMER FORD (313) 721-2600

SABLE - 1991 LS 3.8 Liter V-6, New brakes/battery, Excellent condition, $5500/best. Call. (313) 953-1745

SABLE, 1988, LS, outstanding condition, looks new. Every extra, new tires. $3,500/firm. 313-981-3538

TOPAZ 1985, immaculate condition, 1 owner, cat, cassette. Very supercharged. Wife's car. $3,900 (313) 422-7147

TOPAZ, 1992, 49,000 miles, 4 door, automatic, air, great condition, $7,000. 313-995-2374

TRACER, 1993, all power, automatic, air, new brakes/tires, 40,000 miles. $6,700 (810) 643-1894

TRACER 1991, automatic, air, cassette, 42,000 miles, showroom condition, maintained and warranteed, $5,995.

HINES PARK
LINCOLN-MERCURY 313-453-2424

TRACER 1993, automatic, air, extra clean, warranteed. $5,495 HINES PARK
LINCOLN-MERCURY 313-453-2424

TRACER 1993, 4 door, super condition, automatic, air, extras, 35,000 miles, $6750. (810) 649-6401

TRACER 1994 LTS - loaded, white, automatic, just 15,000 miles. $10,500 negotiable. (810) 981-7782

TRACER 1991 LTS, 5 speed, loaded, new tires, excellent condition, inspected and warranteed, $4,995.

HINES PARK
LINCOLN-MERCURY 313-453-2424

TRACER 1988, Must sell, 60,400 miles, very reliable, automatic 4 door hatchback. $2,999/best. 810-620-7238

TRACER 1994 - Wagon, auto., air, power steering, tape, 36,500 miles. Excellent, $6975. 313-420-2998

TRACER 1993 Wagon, automatic, air, cassette, 46,000 miles, power moonroof, stereo, runs great, low miles, $5,900. 313-420-2998

862 Nissan

GRAY/SILVER 1990 240 SX. Must sell Asking $5700 Negotiable. Must Sell. (810) 661-6158

INFINITI, 1995 J30 - 22,000 miles, black/black leather, fully loaded. Lease takeover $421/o/mo. 313-381-2807

MAXIMA 1995 GLE - loaded, emerald black, leather, moon roof, CD, low miles. $21,500. (810) 632-8768

MAXIMA, 1987, SE, 4 door, loaded, full sound system, cellular phone - valuated. Best offer. 810-360-3111

NISSAN 1985 300ZX Turbo, 5-speed, 29,000 actual miles, loaded, $7,000. (313) 729-5374

SENTRA 1993 XE 34,000 miles, automatic, air, cassette, excellent condition. $7500. (810) 651-5353

864 Oldsmobile

ACHIEVA 1993, automatic, air, most options, 39,000 miles, small down, payment as low as $145/mo. (313) 455-5566 TYME AUTO

ACHIEVA 1994 S - 4 door, loaded 4,3,000 miles, perfect condition – $8,900 firm (810) 258-3978

ACHIEVA 1993, silver, loaded, excellent condition, 80,000 highway miles. Must sell, $5,900. 810-486-5781

AURORA 1996 metallic red, 11,000 miles, Bose, leather, power moonroof, loaded, $29,900. (810) 995-5731 or (810) 904-8786

CIERRA 1989 - 4 door, grey, good shape. $4500. Novi area. 810-980-3173

Cutlass Cierra 1987 - 58,000 miles. Exc. cond. New tires/brake/battery/muffler. $3700/best (810) 688-2973

CUTLASS 1987 cars broughem, 4 door, 61000 miles, V-6, loaded, runs great. $2900/best. Call after 6pm (810) 268-5076

CUTLASS 1990 CIERA - loaded, V6, air, new brakes, excellent condition, $4200. (810) 477-0638

CUTLASS 1993 Ciera SL, wagon, V6, mint, 29,000 mi., automatic, air, all power, $11,350. 810 981-0846.

CUTLASS, 1993 Ciera, 29,000 miles, air, new brakes, good transportation, looks good in and out. $3,000. (810) 651-4581

CUTLASS, 1983 station wagon, 70,000 miles, excellent condition, $1,995 firm. (810) 476-1475

CUTLASS SUPREME 1990, automatic, 6 cylinder, air, cassette, garage kept. Sharp! 313-261-5562

CUTLASS 1994 Supreme convertible, turquoise w/white top, all power, leather, excellent, 80,000 highway miles, $10,000. ★★★★★ SOLD!

CUTLASS 1993 Supreme convertible, blue/black top, leather, CD, loaded, new brake/shocks, excellent condition, $14,200. (810) 584-0861

CUTLASS SUPREME 1991, loaded, 3.1 V6, excellent condition, $5800 negotiable. (313) 868-6766

CUTLASS 1994 SUPREME SL, leather, all luxury, special lease $11,688. OLSON OLDS (313) 261-6900

CUTLASS SUPREME 1994 SL, 2 door, leather, power moonroof, loaded with all the toys! Only $12,988. THE BIG STORM
CAMPBELL FORD 313-981-1800

CUTLESS SUPREME 1992. Loaded, including telephone. Automatic. Low miles. $9500. (313) 422-9407

DELTA 1986 Royal Brougham, full loaded, 85,000 miles, newer tires original owner $3700 (810) 557-2603

DELTA 1988 Royal Brougham, fully loaded, 85,000 miles, newer tires original owner, $3700. (810) 557-2603

DELTA 88 1986 - Very clean interior, some rust. Excellent mechanically. $1200. (313) 532-6368

88, 1995 LSS, supercharged, White, leather, loaded, 9,650 miles, $21,900/best. After 6pm, 313-562-6368

OLDSMOBILE 1986 Brougham, 4 door, good condition. $1,800. (517)548-2662

OLDS 88, 1986, new brakes, 83,000 miles. $2,500. 313-326-4643

OLDS 88 1991 Royale Brougham - 4 door, cassette, air, full power, good condition, $3195. 313-455-1996

REGENCY Brougham 1989 - garage kept, blue/blue, all service records, 80,000 miles, $8500. 810-437-6246

REGENCY 1987 Touring Sedan - Mint condition, leather, loaded, original owner, $5,400. 810-646-4117

ROYAL 1986, 4 Door, automatic, power, Good condition. Reasonable. Call after 7pm SOLD

88 ROYALE, 1990, Clean, well maintained, 2 door, cruise, air, anything cassette, $5,000. (313) 255-3629

ROYALE 1994 LSS, all luxury, negotiable CD, 27,000 miles, $15,495. OLSON OLDS (313) 261-6900

866 Plymouth

ACCLAIM 1994, 33,000 miles, $7777/best. Was equipped, automatic, air. (313) 292-6788

DUSTER 1993, excellent condition, 5 speed, air, sunroof, am-fm cassette $4700 or best offer. 810-645-5484

DUSTER 1993, V8, automatic, air, power moonroof, tilt, cruise, cassette, power door/trunk/gas, like new, $5,900. 313-420-2998

Jeffrey ACURA

Introducing the...
1996 3.5 RL ACURA

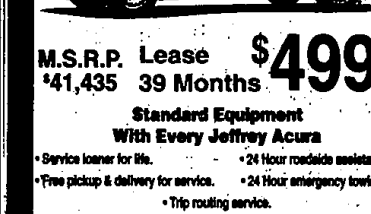

M.S.R.P. $41,435 Lease 39 Months $499* per mo.

Standard Equipment With Every Jeffrey Acura

- Service loaner for life.
- Free pickup & delivery for service.
- 24 Hour roadside assistance.
- 24 Hour emergency towing.
- Trip routing service.

*20,000 mile HFC. Closed end lease. Advance payment consisting of first payment: $628.84, acquisition fee $450 refundable security deposit: $550, license, tax, and title: $607.25, cap cost reduction. Total advance payment: $4636.10. Total of payments: $20,629.56. Option to purchase at lease end: $22,574.90. **Excess miles at 15¢ per mile. ***Add 6% use tax. ****Add 6% sales tax, title, plate.

Jeffrey ACURA
Gratiot & 13 Mile
310-296-1300 1-800-834-ACURA

Demo DAZE
1996 OLDS 88 LSS

V-6, automatic, air conditioning, cruise, tilt, power windows, power door locks, power moon roof, leather & more.

Was $27,795 NOW $25,995*

*Plus tax, title & plates. Rebates to dealer.

GLASSMAN Oldsmobile
On-Telegraph at the T... Mall - Southfield
1-810-354-3300 1-800-354-5551

ONE OF SOUTH EASTERN MICHIGAN'S LARGEST SELECTION OF NEW OLDSMOBILES!

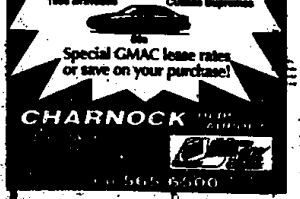

1996 Bravadas Cutlass Supremes

*Plus tax, title & plates. Rebates to dealer.

Special GMAC lease rates or save on your purchase!

CHARNOCK