864 Oldsmobile

DELTA 88 1983 excellent condition, 1 owner, $2100 (810) 299-9048

LSS 1995 black beauty, CD, 19,000 miles $17,495 OLSON OLDS (313) 261-6900

DLDS 88 LSS, 1994 29,000 miles, $26,500 new, $14,500 w/full factory warranty (810) 553-9371

ROYALE 88 1994, fully loaded, leather, low miles, showroom condition, $14,200 (313) 425-2578

ROYALE 1994 LSS, all luxury, leather, CD, 27,000 miles $15,495 OLSON OLDS (313) 261-6900

866 Plymouth

ACCLAIM 1993, automatic, air, good condition, 49,000 miles, $4200 or best SOLD

ACCLAIM 1993 - automatic, air, 4 cylinder, 37,870

FOX HILLS
Chrysler-Plymouth-Jeep-Eagle
313-455-8740 313-981-3171

ACCLAIM 1993, extra nice! $6995

LES STANFORD MOTORS (313)359-3600

ACCLAIMS 92-93, automatic, power, air, large selection! From $4995
Livonia Chrysler-Plymouth (313) 525-7604

DUSTER 1992 - White, 2.5 liter, 5 speed manual, air. Good condition, 69,000 miles $5000 810-370-0472

LASER 1991 - automatic, air, cassette, runs great! Excellent condition! $4700 (313) 397-2817

LASER 1993 great snow car, 85,000 miles, newer tires, no air, great condition, $5,750 (810) 588-7463

LASER 1990 RS, loaded, good condition, new tires & battery, $2,995. (313) 427-0349

LASER 1992 - 5 speed, excellent condition, burgundy, $3200/best (810) 776-7426

NEON 1995 - automatic, air, $9,250

FOX HILLS
Chrysler-Plymouth-Jeep-Eagle
313-455-8740 313-981-3171

866 Plymouth

NEON 1996 Sport 30,000 miles, loaded, blue, 4 door, $9250/best offer. (313) 885-1736

SUNDANCE 1989, 2 door, automatic, am/fm tape, cruise, power locks. $2,250. (810) 357-2482

SUNDANCE 1988 - Excellent Running Condition. $2500. Call Tom Hunt. (313) 274-1623

SUNDANCE, 1991, 5 speed, air, new brakes & clutch, excellent condition, $2999. 810-631-6877

868 Pontiac

DONNEVILLE 1984 - Excellent condition, loaded, air, 63,000 miles, new parts. $2700. Pager: 313-273-0481

BONNEVILLE 1992, power windows/locks, air, $6995. Call Jim, 458-5247
GORDON CHEVROLET

BONNEVILLE 1992 SE - 4 door, 3.8 liter, red, 62,000 miles. A-1 condition. $5,800/best. (810) 669-5342

BONNEVILLE, 1993 SE, Loaded, leather, 48,000 miles, excellent condition. $13,900. (810) 363-8164

BONNEVILLE 1993 SSE - Clean, Call (810) 203-3620

BONNEVILLE 1993, white, 52,000 miles, great condition, $9500. (810) 334-6723

CAMARO 1989 RS - automatic, air, cruise, alarm, many extras, $5,500/best. Must sell. (810) 476-3331

FIERO, 1987, low mileage, 5 speed, 4 cylinder, $2200. (810) 651-4643 or 696-6359

FIERO 1988, 4 cylinder, 5 speed, air, power, stereo, luggage rack. Trophy winner, new condition in & out, 65,000 miles, bright red. $4,000 firm. (313) 453-3956

FIREBIRD 1992 Convertible, V8, white/ savings, automatic, air, extra clean, low miles. $12,995. Call Tim, 458-5245
GORDON CHEVROLET

FIREBIRD FORMULA 1985, 5 speed, V-8 engine, 36,000 miles, White/black interior $15,000 (313) 495-1793

FIREBIRD 1984 FORMULA, loaded, 17,000 miles, Special today! $14,488
OLSON OLDS (313) 261-6900

FIREBIRD 1984 Formula, 5.7, loaded, one owner, $13,488
OLSON OLDS (313) 261-6900

FIREBIRD 1980, from Arizona, black interior, runs good, needs a little work. $500. Call (313) 459-9606

FIREBIRD 1987 Loaded, V6, red, Rebuilt engine, 90,000 miles $2995/ best offer. (313) 522-6241

FIREBIRD 1984 - Red & charcoal, one owner, Dependable, $600/best. Call Mindy after 7: 810-669-3772

FIREBIRD 1985 - V6, automatic, dark purple, 13,000 mi, like new $12,900/best must sell 810-689-3423

GRAND AM 1993 - automatic, air, V6, Only, $6,950
FOX HILLS
Chrysler-Plymouth-Jeep-Eagle
313-455-8740 313-981-3171

GRAND AM 1995 - Black, V-6, 4 door, automatic, Only 7,500 miles. Loaded. $13,000. (313) 482-1358

GRAND AM 1993 - 4 door, automatic, air, am/fm cassette, $5,500. Call: (313) 449-5447

GRAND AM 1992, 2 door, green & beige/ Automatic, air, won't last at $6,995. Call Mark, 458-5245
GORDON CHEVROLET

GRAND AM 1995 - 2 door, runs & looks good, air, super am/fm stereo pkg. $3000/ best. (810)332-7482

GRAND AM 1993 GT, bright red, loaded. Special today! $12,488
OLSON OLDS (313) 261-6900

Grand AM 1993 GT, 2 Door, V6, red, loaded, new tires/brakes, alarm, excellent, $8200. 810-845-2614

GRAND AM 1993 GT, loaded, low miles, 2 to choose! Starting at $10,288
OLSON OLDS (313) 261-6900

GRAND AM 1995 GT, 18,000 miles, like new, Tamaroff Advantage Package included. $12,988
Tamaroff Dodge 810-354-6600

GRAND AM 1996 GT - V6, automatic, 10,000 miles, white, ABS, CD/ cassette. $15,700. (810) 969-1929

GRAND AM 1989 - LE, 2 door, blue, full power, loaded. Very Good Condition. $3900. (810) 540-8093

GRAND AM 1991 LE - Loaded. Well maintained. Asking $6,495. Evening or weekends. (810) 478-1508

GRAND AM 1990 - loaded! cassette, new tires/muffler. Good condition. $3500. (810) 360-9580

GRAND AM, 1992, SE, automatic, air, cruise, tilt, 52,000 miles, $7800. After 7 PM, (313) 512-5183

GRAND AM 1993 - SE. Black, fully equipped, 24,000 miles, $9000/best. 810-583-1500; Eves. 810-818-1881

GRAND AM SE 1991, 2 door, clean, 70,000 miles, loaded, ABS, alarm, A/C, $5,500. ●●●●●●●●SOLD!

GRAND AM 1994 GE - 4 door, tilt, automatic, air, cruise, cassette, very sharp, $9,500. (810) 546-6178

GRAND AM 1993 SE, loaded, low miles, buckets, Sharp! Only $8995.
JOHN ROGIN BUICK
Westland/Wayne (313)729-2000

GRAND AM SE 1990, quad 4, 121,000 highway miles, automatic, full power, air, CD, very clean interior, 2 new tires, new muffler, minor rust, $3400/best (313) 584-0428

GRAND AM 1995 SE - Sport Coupe, V6, fully loaded, factory warranty, black, $12,200/best. 810-528-1660

GRAND PRIX 1994 - 4dr, GT, performance pkg., dark teal, leather, power sunroof, loaded, $13,500. (313) 453-4732

GRAND PRIX 1989, excellent condition, fully loaded. Non-smoker 79,000 miles, $5200 (810) 471-5788

GRAND PRIX 1989 excellent condition, new brakes, power windows/ seats. $5500. (810) 334-2104

GRAND PRIX 1992 - ground effects, loaded, 52,000 miles, red/tan, $8,900 313-937-3204

GRAND PRIX 1994 GTP - Black/ charcoal, excellent condition, well maintained, 37,000 miles, Must sell $13,500. (810) 524-0125

GRAND PRIX 1992 GTP- moonroof, CD, red/camel, excellent condition, 51,000 miles, $9700. 810-652-2675

GRAND PRIX, 1990, immaculate, original lady owner, Loaded, 2 door, red, $4700 negotiable. (810) 398-6722

GRAND PRIX 1993 LE, loaded, white, 4 door, V-6, automatic, am/fm cassette, 53000 miles. 810-489-5937

GRAND PRIX 1994 - GE. Black, cassette, keyless, all power, 43,000 miles $12,700/best. 810-449-1333

GRAND PRIX 1993 SE, 84U, Lemans blue, sunroof, loaded, beautiful $12,488.
OLSON OLDS (313) 261-6900

GRAND PRIX 1994 SE - 4 door, low miles, loaded, $12,000. After 5:30pm. 810-689-8649

GRAND PRIX 1994 - SE. 4 door, black. Excellent condition. $9,250. Call Tim, (313) 292-6131

GRAND PRIX 1993 SE, 4 door, automatic, air, Tamaroff Advantage Package included. $7988. Tamaroff Dodge 810-354-6600

GRAND PRIX 1993 STE, leather, CD player, 3.4 V-6. Loaded with all the toys! Only $12,988.
JOHN ROGIN BUICK
Westland/Wayne (313)729-2000

PONTIAC 6000 1987 4 door, V8, 75,000 miles. Good condition, very clean. $2700/best. (810) 449-1877

SUNBIRD 1994, convertible, red, original owner, loaded, V6, auto, condition, 37,000 mi, $11,400/best 810-398-8722

SUNBIRD 1985 Convertible - new rebuilt engine, good condition, $2750. (313) 421-8709

SUNBIRD 1992 GT, loaded, bright red, $9788
OLSON OLDS (313) 261-6900

SUNBIRD 1994 LE, automatic, air, V6. Sharp! $9995.
JOHN ROGIN BUICK
Westland/Wayne (313)729-2000

SUNFIRE 1996, automatic, air, 21,000 miles. $12,488
OLSON OLDS (313) 261-6900

TRANS AM 1982, forest green, low miles, good stereo system, must sell. Ask for Dave $3200 (313) 261-2753

TRANS AM 1994 GT, 13,000 miles, black, T-Tops, Lo-Jack alarm, one owner, $17,000. (810) 661-5597

TRANS AM 1996, White/gray, mint, showroom new, 27,000 actual miles. Repairs owned $8,450. (810) 624-7199

870 Saturn

SATURN OF TROY
Certified Used Saturns
40 to choose from
810-643-4350
http://www.saturnoftroy.com

SATURN OF TROY
Certified Used Saturns
40 to choose from
810-643-4350
http://www.saturnoftroy.com

SATURN 1994 SC2 - all power w/moonroof, 37,000 miles, like new, $11,500/best. (313) 454-4324

SATURN
'92 SC, automatic, air, $9995
'93 SC1, power roof, $13,995
'95 SC1, loaded, $12,995
LES STANFORD MOTORS
(313)359-3600

SATURN, 1993, SC2, loaded, ABS, 5 speed, leather, 56,000 miles, $11,000 or best. (810) 391-4393

SATURN 1992 SL1, automatic, air, stereo cassette, only 61,000 miles, one owner, all 50000 miles, present miles 65000. White, $6800. 313-525-4779

SATURN, 1994 SL-1, automatic, air, power locks, am-fm cassette, 45,000 miles, $9,300. (810) 549-4313

SATURN, 1992, GL1, automatic, air, 66,000 miles, good condition, $4900. (313) 222-3951

SATURN SLT 1993, 4 door, all power, excellent condition, 34,000 miles, $9,800/best. (313) 882-3534

SATURN 1993 SL1 - Well maintained, 4 door, 5 speed, air, power sunroof, $7200. (810) 473-5647

SC2 1992, 4 door, automatic, air, Tamaroff Advantage Package included $7988. Tamaroff Dodge 810-354-6600

SC2 1994 - 2 door, loaded w/power moonroof, 5 speed, red. Excellent condition, $11,999. (810) 344-0102

SC2 1993, fully loaded, power roof, 5 speed, 53,000 miles, extra clean, $9200. (810) 349-0713

SC2 1994 - Loaded, power moonroof, 5 speed, black. 39,000 miles $9995. (810) 851-8127

SC-2 1994, Red/gray, new tires & brakes, sunroof, spoiler, stereo cassette w/equalizer, 41,000 miles. Must Sell. $10,500. (313) 538-1004

SC 2 1991 red, 5 speed, loaded, sunroof, CD, air, ABS, cruise, new tires/brakes, 72,000 miles, excellent condition, $7,300/best. 810-661-2785

SL1 1995, 4 door, automatic, air, power, alloys $11,995. Livonia Chrysler-Plymouth (313) 525-7604

SLI 1995, automatic, air, power locks, tilt, AM/FM cassette. Only $10,488.
THE ONE STOP SHOPPE DODGE CHRYSLER

SL1 1993 - Like new! 4 door, 5 speed, air, 63,000 miles. Well maintained, $7800. (810) 391-4414

SPORT COUPE 1993 SC1 5 speed, sunroof, A/C, electric moonroof, 52,000 miles. Excellent condition. $5500/best. (810) 349-8324

872 Toyota

CAMRY, 1992 4 Door DX. One owner, immaculate. Air, tilt, cruise, cassette, Aquatread tires, new struts & timing belt, 5 speed manual, 107,000 highway miles. Well maintained. $6800. (810) 615-0264

CELICA - 1990 excellent condition. Red, power moonroof, 58,000 miles, loaded. Asking $7300. 810 528-1749

CELICA 1990 GT - excellent condition, new tires, Arizona car, 100,000 miles; moving to New York City; $6,300. (810) 645-1487

CELICA 1991 GT, full power, air, sunroof, extremely low miles. Excellent car. $9,150. (810) 344-9373

CELICA, 1990 GTS, black, loaded, automatic, 86,000 miles, power, sunroof, CD, $7,500 313-453-2752

CELICA 1993 GT, white, automatic, only 18,000 miles, sunroof, CD, loaded, $14,000. (810) 683-2951

CELICA ST 1992, excellent condition, white, loaded, $8900/best (313) 538-6533

CELICA 1986 White, 5 speed, Good condition. 80,000 miles. $3400 (810) 380-0991

COROLLA, 1991, DX, 4 door, 5 speed, air, excellent, highway miles, $4500. Best offer, (810) 344-0905

COROLLA 1991 LE - 4 door, automatic, air, power, low miles. Excellent condition, $7,300. (313) 933-1303

COROLLA 1989 SR5 - automatic, 82,000 miles, air, cassette, new tires, white, 2 door, good condition, $3800. (810) 333-3504

4 RUNNER, 1992 4 X 4, midnight blue, 5 speed, 4 door, loaded, newer tires/belts/battery & shocks, well maintained. $14,500. Eves. & weekends: (313) 420-5354

TERCEL 1989 - automatic, air, stereo cassette, only 61,000 miles, $2800. Eves: 810-661-8633

TOYOTA 1987 Tercel, 4x4 station wagon from original owner, great transportation & condition! $1250 Select Auto 810-651-2277.

0% APR NOW AVAILABLE!
1996 HYUNDAI ACCENT

$7585* or lease for $144.44*

*Plus tax, title and license. **36 mo. lease. Lessee responsible for maintenance and excess wear and tear. Security deposit waived. Total lease payments increased to cover $25 processing fee. Lease obligation 1 Year: $4,149.96 tax, plus $ title, $25 doc, $0 security. 12,000 miles per year. 15¢ per mile overage. $500 down due on delivery. All rebates to dealer.

GLASSMAN HYUNDAI

On Telegraph at the Tel-12 Mall, Southfield

TOLL FREE 1-800-354-5558

Hours: Mon. & Thurs. 9-9 Tues., Wed., Fri. 9-6 • Sat. 10-4

TAMAROFF EXCESS INVENTORY LIQUIDATION!
CLEARING OUT THE 96's; MAKING ROOM FOR THE 97's

COLLEGE GRAD $1,000 CASH BACK

1996 SENTRA GXE

Air conditioning, automatic transmission, AM/FM cassette, dual airbags, power windows, power locks, power mirrors, cruise, tilt, alarm, CD, alloy rims & more. Stock #029996

SALE PRICE $13,295**
24 MO. LEASE $165*MO. / COLLEGE GRAD $149*MO.

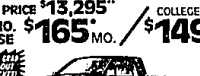

COLLEGE GRAD $1,000 CASH BACK

1996 PICKUP KING CAB SE

Automatic transmission, air conditioning, AM/FM cassette, power windows, power locks, power mirrors, cruise, tilt, driver's side airbag, sunroof, alloy rims, bedliner & more.

12 MO. LEASE $179*MO. / COLLEGE GRAD $179*MO.
SALE PRICE $14,495** WAS $18,078**

1996 PATHFINDER XE 4x4

Automatic transmission, air conditioning, AM/FM cassette, power windows, power locks, power mirrors, cruise, tilt, security system, off-road package, ABS brakes, dual airbags & more. Stock #048567.

39 MO. LEASE $289*MO.

WE'LL BEAT ANY COMPETITOR'S AD!

1.9% APR AVAILABLE

FREE ALARM WITH LEASE

COLLEGE GRAD PROGRAMS END AT CLOSE OF BUSINESS 9/30/96

FREE ALARM!

1997.5 ALTIMA

Automatic transmission, air conditioning, AM/FM cassette, power windows, power locks, power mirrors, cruise, tilt, dual airbags, cup holders, alarm & more. Stock #163692.

36 MO. LEASE $199*MO. / SALE PRICE $17,395**

1996 MAXIMA GXE

Automatic transmission, air conditioning, AM/FM cassette, power windows, power locks, power mirrors, cruise, tilt, dual airbags, security convenience package, power seat & more. Stock #425445.

36 MO. LEASE $249*MO. / SALE PRICE $19,895**

1996 PATHFINDER SE 4x4

Automatic transmission, air conditioning, AM/FM CD, dual airbags, ABS brakes, power windows, power locks, power mirrors, cruise, tilt, leather, alloy rims & more. Stock #053016.

39 MO. LEASE $349*MO.

TaMaROFF NISSAN **NISSAN**

28585 TELEGRAPH RD., SOUTHFIELD • 810-353-1300 or TOLL FREE: 1-800-TAMAROFF

VISIT OUR VIRTUAL SHOWROOM AT http://www.tamaroff.com on the Internet

HOURS MON & THURS 8:30-9:15 TUES., WED. & FRI 8:30-6:15 • SAT 8:30-4

BOB SAKS TOYOTA

PAST CREDIT PROBLEMS? Bankruptcy?

CALL - WE CAN HELP!

With 2 year on the job or in the same profession. 10% CASH or TRADE IN DOWN.

Minimum Income $1,000 per month.

Want a new or late model used car or truck?

CALL - WE CAN HELP!

AUTOMOTIVE CREDIT INSTANTLY

THE ONLY PLACE YOU CAN GET THE CREDIT YOU DESERVE

AUTOMATIC PHONE

• FREE!
• 24 HOURS A DAY
• 7 DAYS A WEEK
• GUARANTEED PRE-APPROVAL
• TOTALLY CONFIDENTIAL
• HASSLE-FREE NO SALESPEOPLE

Bob Saks

35180 Grand River Farmington Hills, MI

1-800-811-8619

JAGUAR OF TROY (810) 643-6900

JAGUAR
SELECT EDITION
Pre-Owned Automobiles

JAGUAR OF PLYMOUTH (313) 207-7800

OVER 100 JAGUARS TO CHOOSE FROM

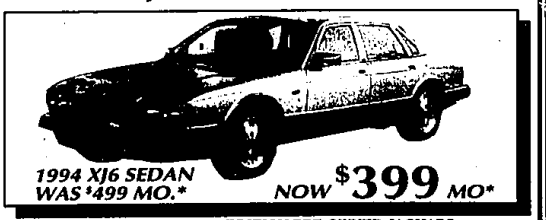

*1994 XJ6 SEDAN WAS $499 MO.** NOW $399 MO*

INTRODUCING SELECT EDITION PRE-OWNED JAGUARS.
Affordable, well kept recent-year Jaguars. And each comes with numerous factory assurances which are sure to keep the engine purring quite nicely. Visit our Jaguar showroom and test drive one today.

1994 JAGUAR XJS CONVERTIBLE NOW $499 MO*

Certification	Factory Warranty	Value
120-point mechanical and cosmetic inspection	*6 years/75,000 miles from original purchase*	*Recent model years with low mileage*

JAGUAR OF TROY
1815 Maplelawn
(810) 643-6900

JAGUAR OF PLYMOUTH
200 W. Ann Arbor Rd.
(313) 207-7800

*For qualified lease through Jaguar Credit. 1993 Jaguar XJS example based on $1500 down, excluding license, registration & taxes, 24 monthly payments of $399 totaling $9576 on '94 XJS. 24 monthly payments of $499 totaling $11,976 on '94 XJS. Sec. deposit of $450, $0 acquisition fee. Option to purchase at lease end for pre-determined residual value. Closed-end lease. Lessee is resp. for excess wear & tear and 20¢ per mile in excess of 24,000. Subject to credit approval and insurability by Jaguar Credit. Cash due at signing excludes licensing and registration. Photos shown may not represent actual vehicle.

Drive a Saab with a little something off the top.

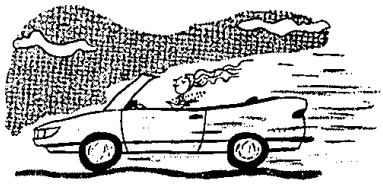

Lease a New 1996 Saab 900 S Convertible.
$375 PER MO.*

Find your own road.™ SAAB

SAAB OF TROY

1815 Maplelawn Drive
(810) 643-6900

*Based on 36 month closed end lease with approved credit, with 10,000 miles per year. 15¢ per mile over. $2000 cap cost reduction, $450 acq. fee plus license, tax and registration. To get total amount multiply payment plus tax x term. Lessee has option but is not obligated to purchase at determined price. Lessee responsible for excess wear & tear. Out of stock vehicles only. Offer expires 9/30/96.