MOVIES

'The Phantom' returns to Redford Theatre

Redford Theatre is presenting the 1925 silent film classic, "The Phantom of the Opera," starring Lon Chaney, 8 p.m. Friday, Oct. 18. The film, including the original two-color Technicolor masked ball sequence, will be accompanied live by Tony O'Brien performing his original musical score at the Barton theatre pipe organ with soprano Deborah Frontczak at the Redford Theatre, 17360 Lahser Road, (north of Grand River) in Detroit.

Tickets are $8, and available at Hammell Music in Livonia; Evola Music Centers in Bloomfield Hills and Plymouth; the Poster Gallery in the Fisher Building, Detroit; Royal Oak Music Center, Little Professor Book Center, Dearborn; and Township Hardware in Redford. Call (810) 258-5806 or (313) 537-2560 *for more information.* There is no charge for lighted, guarded parking.

In this landmark film, Chaney plays the deranged musician, Erik, who haunts the subterranean caverns beneath the Paris Opera House. Mary Philbin is the opera's beautiful young singer, Christine, whom he plots to abduct as his bride.

The son of deaf-mute parents, Chaney became skilled in the art of pantomime early in life. He was considered a genius in the application of make-up, and the unmasking scene, accompanied by the throbbing pipe organ, has not been equaled.

The 35mm print used in this presentation was made from the master archive print by the International Museum of Photography at George Eastman House. It contains the last surviving footage of the original two-color Technicolor sequences, that of Chaney, disguised as Red Death, making a nightmarish entrance to the masked ball, preserved by the UCLA Film and Television Archives.

Film classic: *Lon Chaney and Mary Philbin star in "The Phantom of the Opera" to be presented Friday at the Redford Theatre.*

So costly and so well built was the five-story set of the Paris Opera House constructed at Universal Pictures for this film that it was never struck. It stands today on Stage 28 and is seen every year by thousands of sightseers.

Tony O'Brien of Livonia has accompanied "The Phantom of the Opera" in both solo performance and with symphony orchestras, most recently with the Lawton (Oklahoma) Philharmonic and at the Chautauqua Institution in New York State.

Deborah Frontczak, who will sing "The Jewel Song" from "Faust" as the story unfolds on the screen, is a graduate student at Wayne State University in voice performance. An active member of Grosse Pointe Theatre, she has been seen in "Nunsense," "Evita," and "Into the Woods," and just performed the role of Susanna in "Le Nozze di Figaro," at WSU.

The program is being presented by two non-profit groups, the Detroit Theatre Organ Society and the Motor City Theatre Organ Society, which share the common goal of preserving the theater pipe organ, an instrument installed in movie houses across the country in the 1920s to accompany silent films.

The Detroit Theatre Organ Society, founded in 1961, owns the Wurlitzer pipe organ installed in the Fisher Theatre in 1928, which is now in the Senate Theatre, 6424 Michigan Ave., Detroit.

The Motor City Theatre Organ Society, organized in 1964, purchased the Redford Theatre in 1978 to preserve the 1928 Barton pipe organ in its original home.

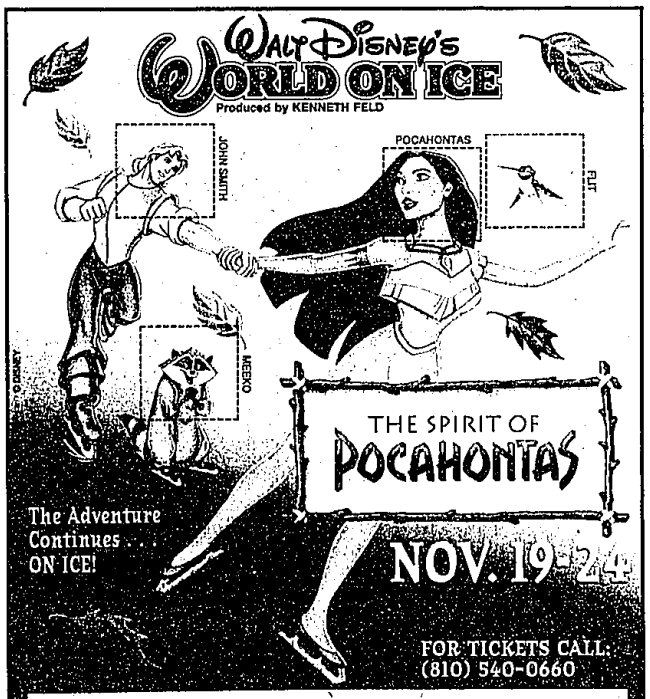

Find THE DISNEY STARS AND YOU MAY WIN TICKETS TO SEE THEM!!

THE Observer & Eccentric NEWSPAPERS

SEARCH GAME

Here's how to win:
1. Find all four pieces in today's Classified Section.
2. Cut out each game piece and paste into the correct square.
3. Fill out the entry form and mail to: Pocahontas Contest 36251 Schoolcraft Rd., Livonia, MI 48150
4. Winners will be announced in the Nov. 4 and Nov. 7 editions of the Observer & Eccentric Classified Section.
5. If you are a winner, you must call (313) 953-2162 by 3 p.m. Nov. 13 to claim your tickets. We will mail the tickets to you.

NAME_____
ADDRESS_____
CITY_____
STATE_____ ZIP_____
DAY PHONE_____ AGE_____

Deadline for entries: 5 p.m. Thursday, Oct. 31. Twelve winners will be picked in a random drawing. Each winner will receive four tickets to the Nov. 19, 1996, 7:30 p.m. performance. Winners who do not call by Nov. 13 will forfeit their tickets. Employees of the Observer & Eccentric & their families are not eligible to win.

OBSERVER & ECCENTRIC

Now Showing GUIDE TO THE MOVIES

AMC Theatres
Bargain matinees daily plus $1.00 (Twi-Lite) show daily. Limited Seating. No passes "No Free" Engagements. AMC THEATRES UNDER THIS HEADING OFFER MOVIES AT REDUCED ADMISSION EVERYDAY, EVERY SHOW. LOOK HERE FOR OUR "BEST BUYS SUPER DAILY SPECIAL"

AMC Hampton 4
Rochester Rd. 1 1/2 Mile N. M-59
852-5322
$1.00 all times
Movie information was not submitted by deadline. Please call your theatre for features and times.

AMC Abbey 8
14 Mile at I-75 548-0681
No children under 6 after 6 pm except (G) and (PG) rated movies
Movie information was not submitted by deadline. Please call your theatre for features and times.

AMC Showplace West 6
Orchard Lake Rd. S. of 13 Mile
855-4200
No children under 6 after 6 PM and (G) and (PG) rated movies
THRU THURSDAY
NP FLED (R)
7:40, 10:00
Please call your theatre for features and times.
NP KINGPIN (PG13)
1:35 (3:50 @ $3.00) 7:30, 10:00

AMC Maple 3
W. Maple West of Telegraph
855-9090
No children under 6 after 6 PM
THRU THURSDAY
A TIME TO KILL (R)
1:00, 4:00, 7:00, 10:00
Please call your theatre for features and times.
No Passes Accepted
THRU THURSDAY
COURAGE UNDER FIRE (R)
1:40 (1:30 @ $3.00) 7:15, 9:45
THE ROCK (R)
1:30 ONLY
SUPERCOP (R)
(5:00 @ $3.00) 7:30, 9:45
JOE'S APARTMENT (PG13)
1:15, 3:15 (3:15 @ $3.00) 5:00, 10:15

AMC Wonderland 6
Wonderland Mall (west Target)
261-8100
No children under 6 after 6 PM except (PG) and (G) rated movies
NP RAJAAN (PG)
MON., TH.-FR. 1:10, 3:10, 5:00 @ $3.00, 7:30, 9:45
SAT. & SUN. 11:00, 1:10, 3:10, 5:00 @ $3.00, 7:30, 9:45
Movie information was not submitted by deadline. Please call your theatre for features and times.
MON.-THURS. 1:15, 3:15, (5:15 @ $3.00) 7:00, 9:10; WED. (10:15 @ $3.00) 1:15, 3:15 (5:15 @ $3.00) 7:00, 10:10
PHENOM ENON (PG)
MON.-THURS. 1:30 (5:00 @ $3.00) 7:30, 10:00; WED. (10:00 @ $3.00) 1:30 (5:00 @ $3.00) 7:30, 10:00

AMC Laurel Park 10
6 Mile between Newburgh & I-275
462-4200
No children under 6 after 6 PM except (G) and (PG) "G" movies
Movie information was not submitted by deadline. Please call your theatre for features and times.
ADDITIONAL 10 AM &1
PHENOMENON (PG)
1:30 (5:30 @ 6:00, 10:30

ADDITIONAL 10 AM &1
FRIGHTENERS (R)
2:00 (5:00 @ 5:30, 10:30)
ADDITIONAL 10 AM &1
COURAGE UNDER FIRE (R)
1:45, (4:30) 7:20, 10:00
ADDITIONAL 10 AM &1
JOE'S APARTMENT (PG13)
1:45, (3:45) 7:45, 9:45

AMC Southfield City 12
Greenfield at 9 Mile
(810) 559-2730
No children under 6 after 6 PM except (G) and (PG) rated movies
NP SUPER COP (R)
Movie information was not submitted by deadline. Please call your theatre for features and times.
RAJAAN (PG)
FRI.-THURS. 1:00, 3:15, (5:30 @ $3.00) 7:40, 9:55
FLED (R)
FRI.-THURS. 1:00, 3:20, (5:45 @ $3.00) 8:15, 10:30
FRIGHTENERS (R)
1:10, 3:30, (5:50 @ $3.00) 8:10, 10:30
A TIME TO KILL (R)
1:40, (4:30 @ $3.00) 7:30, 10:20
NP JOE'S APARTMENT (PG13)
1:15, 3:10, (5:10 @ $3.00) 7:20, 9:30
HAMLET THE SPY (PG)
2:00

General Cinemas
Bargain matinee daily plus $1.25 (Twi-Lite) show daily

Canton 6
Ford Rd., 1 1/2 west of I-275
981-1900
Advanced same-day tickets available
THE CHAMBER (R)
2:15, (5:00 @ $3.25) 7:35, 10:00
MIGHTY DUCKS 3 (PG)
2:20, (4:35 @ $3.25) 7:15, 9:40
GHOST AND THE DARKNESS (R)
2:00 (4:30 @ $3.25) 7:25, 9:50
LAST MAN STANDING (R)
10:00
LONG KISS GOODNIGHT (R)
2:10, (4:50 @ $3.25) 7:30, 9:50
FLY AWAY HOME (PG)
2:35 (4:45 @ $3.25) 7:20
FIRST WIVES CLUB (PG)
2:30 (4:40 @ $3.25) 7:10, 9:45

Novi Town Center 8
Novi Rd. South of I-96 344-0077
Advanced same-day tickets available
TIME TO KILL (R)
1:10 (4:30 @ $3.25) 8:00
THAT THING YOU DO (PG)
2:15 (4:45 @ $3.25) 7:30, 10:00
EXTREME MEASURES (R)
2:00, (4:35 @ $3.25) 7:20, 9:55
LAST MAN STANDING (R)
1:50, (4:25 @ $3.25) 7:10, 9:35
TIN CUP (R)
1:30, (4:10 @ $3.25) 6:55, 9:40
THE CHAMBER (R)
1:30, 2:15, (4:15, 4:45 @ $3.25) 7:00, 7:30, 9:30, 10:00
GLIMMER MAN (R)
2:00, (4:20 @ $3.25) 7:15, 9:30

Rouge Twin Cinema
Orchard Lake Rd.
at Cass Lake Rd.
682-1900
Sat. & Sun. only All Seats $1.50 before 6 pm
STEALING BEAUTY (R))
7:15
STRIPTEASE (R)
7:30

National Amusements Showcase Cinemas

Showcase Auburn Hills 1-16
2150 N. Opdyke Rd.
Between University & Walton Blvd
810-373-5660
Bargain Matinees Daily
All Shows until 6 pm
Continuous Shows Daily
* Late Shows Wed Thurs. Fri. Sat.
THE CHAMBER (R)
1:10, 1:40, 4:00, 4:30, 7:15, 7:45, 9:45, 10:10, 12:10*
THE GHOST AND THE DARKNESS (R)
1:20, 1:50, 4:10, 4:40, 7:25, 7:50, 10:00, 10:25, 12:25*
THE LONG KISS GOODNIGHT (R)
12:50, 1:30, 3:45, 4:15, 7:10, 7:40, 9:55, 10:15, 12:25*
GLIMMER MAN (R)
1:00, 1:30, 3:05, 3:35, 5:15, 5:35, 7:20, 7:45, 9:30, 10:00, 11:35, 12:05*
MIGHTY DUCKS 3 (PG)
12:30, 2:40, 4:55, 7:10, 9:25, 11:40*
THAT THING YOU DO (PG)
12:40, 2:35, 3:10, 7:30, 9:30, 12:05*
TWO DAYS IN THE VALLEY (R)
12:45, 3:10, 5:25, 7:40, 9:55, 12:10*
EXTREME MEASURES (R)
1:35, 4:20, 7:00, 9:35, 12:15*
FIRST WIVES CLUB (PG)
12:30, 1:00, 2:45, 3:15, 5:00, 5:30, 7:20, 7:50, 9:40, 10:15, 12:00*

Showcase Pontiac 1-8
Michigan & Telegraph
334-3431-3449
Bargain Matinees Daily
All Shows until 6 pm
Continuous Shows Daily
* Late Shows Fri. & Sat. & Sun. THRU THURSDAY
THE CHAMBER (R)
1:10, 1:40, 4:00, 4:30, 7:15, 7:45, 9:45, 10:10, 12:10*
THE LONG KISS GOODNIGHT (R)
1:00, 1:30, 3:45, 4:15, 7:10, 7:40, 9:55, 10:15, 12:25*
GLIMMER MAN (R)
1:00, 1:30, 3:05, 3:35, 5:15, 5:35, 7:20, 7:45, 9:30, 10:00, 11:35*, 12:05*
MIGHTY DUCKS 3 (PG)
12:30, 1:15, 3:20, 5:35, 7:40, 9:50, 12:05*
LAST MAN STANDING (R)
1:50, 3:10, 7:35

RIDGEDALE 8
Ridgedale Center
Wayzata & Hopkins
(612) 541-9000
Bargain Matinees Daily
All Shows until 6 pm
Continuous Shows Daily
* Late Shows Fri. & Sat.
THE CHAMBER (R)
1:10, 1:40, 4:00, 4:30, 7:15, 7:45, 9:45, 10:10, 12:10*
BOUND (R)
10:00, 12:15*
MIGHTY DUCKS 3 (PG)
12:55, 3:05, 5:15, 7:30, 9:35, 11:45*
THAT THING THAT YOU DO (PG)
12:45, 3:00, 5:20, 7:35, 9:55, 12:10*
TWO DAYS IN THE VALLEY (R)
12:45, 2:50, 4:55, 7:10, 9:15, 11:20*
FIRST WIVES CLUB (PG)
12:30, 1:00, 2:45, 3:15, 5:00, 5:30, 7:20, 7:50, 9:40, 10:15, 12:00*
FLY AWAY HOME (PG)
1:00, 3:10, 5:20, 7:30

Star Theatres
The World's Best Theatres
Bargain Matinees Daily $4.00 All Shows Starting before 6:00 pm
Now accepting Visa & MasterCard
"NP" Denotes No Pass Engagement

Star Ann Arbor 10 & 3 Mile
3229 Jackson Rd. (Exit 175 off I-94)
(313) 665-2070
CALL FOR SATURDAY SHOWTIMES
MONDAY - THURSDAY
NP BOUND (R)
1:15, 3:45, 6:30, 8:45, 11:10
NO VIP TICKETS
NP THAT THING YOU DO (PG)
11:30, 12:30, 2:00, 3:00, 4:30, 5:30, 7:00, 8:00, 9:30, 10:30
NO VIP TICKETS
NP DJ: THE MIGHTY DUCKS (PG)
11:45, 2:15, 4:45, 7:15, 9:45
NO VIP TICKETS
NP EXTREME MEASURES (R)
12:00, 1:00, 2:30, 3:30, 5:00, 6:00, 7:30, 8:30, 10:00, 11:00 NO VIP TICKETS
FIRST WIVES CLUB (PG)
11:15, 12:15, 1:45, 2:45, 4:15, 5:15, 6:45, 7:45, 9:00, 10:15
RICH MAN'S WIFE (R)
12:45, 3:15, 5:45, 8:15, 10:45
INDEPENDENCE DAY (PG13)
8:15, 9:15 PM ONLY
FREE KIDS SERIES
THE ADVENTURES OF PINO CONO (G)
11:00, 1:30, 4:00

Star Rochester Hills
200 Barclay Circle
853-2260
MONDAY THRU THURSDAY
NP THE CHAMBER (R)
10:30, 11:20, 12:50, 1:50, 3:20, 4:20, 5:50, 7:00, 8:30, 9:30, 10:40
NO VIP TICKETS
NP THE GHOST AND THE DARKNESS (R)
11:10, 1:30, 3:50, 6:10, 8:45, 11:00
NO VIP TICKETS
(NP) THE LONG KISS GOODNIGHT
12:15, 2:50, 5:15, 8:00, 10:30
NO VIP TICKETS
NP THAT THING YOU DO (PG)
11:45, 2:20, 5:00, 7:30, 9:45
NO VIP TICKETS
NP GLIMMER MAN (R)
10:45, 12:40, 2:40, 4:40, 6:40, 9:00, 11:00
NO VIP TICKETS
NP BOUND (R)
11:30, 2:00, 4:50, 7:30, 10:15
NO VIP TICKETS
NP BIG NIGHT (R)
11:00, 1:40, 4:00, 6:30, 9:10
2 DAYS IN THE VALLEY (R)
10:50, 1:15, 3:30, 6:00, 8:30, 11:50
FIRST WIVES CLUB (PG)

10:40, 1:00, 3:10, 6:30, 7:45, 10:00

Star Winchester
11 Mile & Rochester Rd. Winchester Mall
810/656-1166
MONDAY THRU THURSDAY
NP DJ: THE MIGHTY DUCKS (PG)
11:25, 1:45, 4:05, 6:15, 8:35
NO VIP TICKETS
FLY AWAY HOME (PG)
11:00, 2:15, 4:30, 6:45, 9:05
FIRST KID (PG)
12:30, 2:45, 5:00
EMMA (PG)
7:00, 9:40
SPITFIRE GRILL (PG13)
1:15, 4:15, 7:30, 10:10
A TIME TO KILL (R)
12:00, 1:00, 4:00, 8:15
TIN CUP (R)
1:00, 3:45, 6:30, 9:30
LAST MAN STANDING (R)
12:45, 3:15, 5:30, 7:45, 10:00
EXTREME MEASURES (R)
11:15, 7:15, 9:50
FREE KIDS MOVIE!
CHILDREN 12 AND UNDER FREE, ADULTS ARE $1.00
ADVENTURES OF PINOCCHIO (G)
2:00, 4:45

United Artists Theatres
Bargain Matinees Daily for all shows starting before 6:00 PM
Same day advance tickets available.
NP - No VIP tickets accepted

Uptown Artists Fairlane
Fairlane Town Center
Valet Parking Available
313-593-4798

ALL TIMES FOR 11/8 THURS.
MEN OF THE SHOWS FRIDAY AND SATURDAY ONLY
MY GHOST AND THE DARKNESS (R)
11:15, 1:45, 4:40, 7:15, 10:15
12:10, 3:35, 6:55, 9:35
MY THAT THING YOU DO (PG)
1:40, 4:10, 7:25, 9:50
MY TWO DAYS IN THE VALLEY (R)
1:45, 4:15, 7:20, 9:35
FIRST WIVES CLUB (PG)
1:15, 4:50, 7:10, 9:25
AMERICAN BUFFALO (R)
1:25, 4:05, 5:10, 7:15, 9:15
FLY AWAY HOME (PG)
1:20, 4:05, 6:45, 9:20
TRANSPORTING (R)
1:10, 3:55, 5:10, 7:35, 9:45
NO MATINEE ON MED. OCT 16
MON. & TUES. JACK (PG)
1:30, 4:30, 6:50, 9:10
INDEPENDENCE DAY (PG13)
1:00, 4:00, 7:00, 10:00
WED. & THURS.
MY GET ON THE BUS (R)
11:15, 4:00, 6:40, 9:10
12:30, 3:00, 7:30, 10:05

United Artists Oakland
South Oakland Mall
810-583-7041
ALL TIMES FOR THURS.
MY GHOST AND THE DARKNESS (R)
1:45, 4:20, 7:15, 9:40
MY LONG KISS GOODNIGHT (R)
11:15, 1:30, 4:45, 9:25
12:30, 4:10, 7:30, 10:10
FLY AWAY HOME (PG)
11:15, 4:00, 6:50, 9:30
TWO DAYS IN THE VALLEY (R)
1:00, 3:40, 7:00, 9:35

United Artists 12 Oaks
Inside Twelve Oaks Mall
810-583-7041
ALL TIMES FOR THURS.
MY GHOST AND THE DARKNESS (R)
1:00, 4:00, 7:00, 9:40
MY MIGHTY DUCKS (PG)
12:35, 2:50, 5:10, 7:35, 10:00
MY LONG KISS GOODNIGHT (R)
1:30, 4:10, 7:10, 9:50
FIRST WIVES CLUB (PG)
12:45, 3:00, 5:20, 7:45, 10:10
FLY AWAY HOME (PG)
11:10, 2:50, 4:50, 9:30

United Artists West Bloomfield
14 Mile
2 Block West of Middlebelt
810-968-6943
ALL TIMES FOR THURS.
MY GHOST AND THE DARKNESS (R)
12:15, 2:50, 5:15, 7:50, 10:20
MY THE CHAMBER (R)
1:30, 4:10, 7:10, 10:10
MY THAT THING YOU DO (PG)
12:35, 3:05, 5:25, 8:00, 10:25
MY MIGHTY DUCKS 3 (PG)
12:20, 2:45, 5:00, 7:25, 10:00
MY LONG KISS GOODNIGHT (R)
1:15, 4:00, 7:00, 9:45
EXTREME MEASURES (R)
1:20, 4:20, 7:20, 9:55 MON., TUES ONLY
FIRST WIVES CLUB (PG)
12:45, 3:15, 5:30, 7:55, 10:15
LAST MAN STANDING (R)
12:40, 2:55, 5:10, 7:30, 9:50
NO MATINEES ON TUES. OCT 15
MY THE GLIMMER MAN (R)
1:00, 3:00, 5:00, 7:15, 9:15
WED. & THURS.
MY GET ON THE BUS (R)
1:20, 4:20, 7:20, 9:55

Cinemark's Terrace Theatre
30600 Plymouth Rd. Livonia
(313) 261-3330
Late Shows on Friday & Saturday Only!
Every Tuesday, all seats $3.50
CALL THEATRE FOR FEATURES AND TIMES

Birmingham Theatre
219 S. Woodward
Downtown Birmingham
644-3456
NP Denotes No Pass Engagements thru Thursday
NP THE CHAMBER (R)
12:20, 2:35, 4:55, 7:20, 9:45
NP THE LONG KISS GOODNIGHT (R)
12:30, 2:55, 5:25, 8:00, 10:35
NP THE GHOST AND THE DARKNESS (R)
12:40, 1:00, 5:20, 7:40, 10:10
NP THAT THING YOU DO (PG)
12:55, 2:35, 4:55, 7:05, 9:20
NP MIGHTY DUCKS 3 (PG)
12:25, 2:40, 5:00, 7:15, 9:30

NP STONEWALL (R)
9:40
BASQUIAT (R)
12:35, 2:55, 5:10
EXTREME MEASURES (R)
7:30, 9:55
THE FIRST WIVES CLUB (PG)
12:35, 2:50, 5:05, 7:15, 9:30
FLY AWAY HOME (PG)
12:30, 2:50, 5:05, 7:15

MJR THEATRES
Pfizer Lincoln Mall
Livonia Mall, Middlebelt at 7 Mile
313-476-6800
ALL SEATS $1.50 ALL SHOWS
FREE Refill on Drinks & Popcorn
HUNCHBACK OF NOTRE DAME (G)
1:00, 7:25, 9:20
HAMLET THE SPY (PG)
4:20, 6:50, 9:15
MATILDA
4:40
NUTTY PROFESSOR (PG13)
7:10, 9:40
FREE KIDDIE MATINEES SATURDAY AND SUNDAY ADVENTURES OF PINOCCHIO (G)
NO CHILDREN UNDER 4 AFTER 6 PM EXCEPT ON "G" OR "PG" RATED FILMS

Make Art Theatre III
Main - 11 Mile
Royal Oak
(313) 542-8180
$3.00 (7:00 & 11:15) SHOWS DAILY
THESE TIMES ARE FOR TODAY ONLY
GANT (G)
12:30, (4:15, @ $3.00) 8:00
WALLACE AND GROMIT (NR)
1:00, 3:00, (5:00 @ $3.00) 7:20, 9:10
BIG NIGHT
1:30, (4:00 @ $3.00) 7:00, 9:30
COACHING FEDOR OCTOBER 18TH
EXCLUSIVE ENGAGEMENT
SURVIVING PICASSO
Children under 6 not admitted

Waterford Cinema 11
3501 Highland Rd.
S.E. corner M-59 & Williams Lake Rd.
24 Hour Movie Line
(810) 666-7900
$3.25 (7:00 & 11) SHOWS DAILY
LONG KISS GOODNIGHT (R)
1:30, (4:15 @ $3.25) 7:20, 9:35
GHOST AND THE DARKNESS (R)
2:00, (4:30 @ $3.25) 7:30, 9:55
THE CHAMBER (R)
1:45, (4:30 @ $3.25) 7:00, 9:35
TWO DAYS IN THE VALLEY (R)
1:50, (4:20 @ $3.25) 7:20, 9:45
EXTREME MEASURES
1:00 (4:10 @ $3.25) 6:45, 9:20
THAT THING YOU DO (PG)
1:40, (5:00 @ $3.25) 7:35, 9:50
MIGHTY DUCKS 3 (PG)
1:15, (4:40 @ $3.25) 7:00, 9:15
GLIMMER MAN (R)
1:20, (4:40 @ $3.25) 7:40, 10:00
FIRST WIVES CLUB
1:10, (4:10 @ $3.25) 7:15, 9:40
FLY AWAY HOME (PG)
1:40, (4:20 @ $3.25) 7:10, 9:40
NO 7:00 MON. 10/14
EMMA (PG)
1:15, (4:00 @ $3.25) 6:50, 9:20
FREE KIDDIE MATINEES SATURDAY & SUNDAY ADVENTURES OF PINOCCHIO (PG)
Visa & Mastercard Accepted

11.50 Waterford Twin
M-59 (Highland) at Crescent Lake Rd.
ALL SEATS $1.50 ALL SHOWS
FREE Refill on Drinks & Popcorn
810-674-4030
HUNCHBACK OF NOTRE DAME (G)
4:50, 7:00, 9:15
MATILDA (PG)
5:10
NUTTY PROFESSOR (PG13)
7:20, 9:30
NO CHILDREN UNDER 4 AFTER 6 PM EXCEPT ON "G" OR "PG" RATED FILMS