

# Grant swears in Grant

Oakland County registered a first in state annals last week when Nanci Grant and her father Barry became the first daughter-dad team of judges in the same Michigan courthouse.

There may have been numerous father-son judicial combinations in state history. And archives record at least one incident when a daughter replaced her dad on the bench.

But not like the Oakland combination. Henceforth, when somebody asks for Judge Grant, he or she will have to be more specific. Is that Circuit Judge Nanci Grant? Or, Probate Judge Barry M. Grant, her dad?

Nanci Grant was sworn in Wednesday, with her dad, enjoying every moment of the ceremony. Each donned the black judicial robe for the occasion.

"This is a once-in-a-lifetime experience," he said.

Also on hand were the judge's husband, Mark Frankel, and their 5-year-old son. Nanci noticed among the dozens of

**"The most important person (in the courtroom) is the person before the bench,"**  
**"not the one behind it."**

**Nanci Grant**  
*circuit judge*

friends, relatives and well wishers was Michelle Engler, wife of Gov. John Engler.

Grant, 32, whose legal career has thus far been in private practice, defeated John O'Brien II in the Nov. 5 election to become Oakland circuit judge. She fills the vacancy created by the retirement of Judge Robert L. Templin, 76, who reached the mandatory retirement age.

The new Judge Grant promised to work hard to live up to dad's standards for production and quality. "This is no power trip, no ego trip," she said, "I'll do the job they (voters) asked me

to do."

"The most important person (in the courtroom) is the person before the bench," Nanci Grant continued, "not the one behind it."



All smiles: 17th Circuit Court Judge Nanci Grant



STAFF PHOTO BY BOB LUKAS

**Family formalities: Elected Oakland County Circuit Court judge Nov. 5, Nanci Grant was sworn in to office by her father, Probate Court Judge Barry M. Grant, last week as her mother Elizabeth Grant participated in the ceremony by holding the Bible. The swearing in was one to note in the history books as the Grants became the first father-daughter team of judges in the same Michigan courthouse.**

## Goods for needy arrive from Denver

BY JENNIFER PLACINTO  
STAFF WRITER

Slightly damaged shoes in a dumpster.

It might not sound like something the typical consumer would be interested in, but just think what those shoes might mean to someone who can't afford a pair of their own.

Ranya Kelly did and for the past 10 years she has worked hard to ensure that undesired merchant goods don't end up in the trash, but rather in the hands of people who need them.

The Denver resident extended her efforts to Oakland County this holiday season through the help of Temple Beth El's Rabbi Daniel Syme and other area organizations.

On Saturday, the Jewish Sabbath, some 60 members of Temple Beth El's congregation and individuals from 25 other churches and agencies helped unload a truck filled with some 20,000 in coats, 1,000 pairs of

shoes, bedding and six tons of flour. The items will be distributed by various metro Detroit area agencies through Christmas Day.

Syme and Kelly became friends after meeting each other during an education conference a few years ago. "I just fell in love with her," Syme said, after hearing her story.

According to Syme, about 10 years ago, Kelly needed boxes to wrap Christmas gifts and was rifling through a dumpster behind a mall when she discovered dozens of pairs of new, but slightly damaged, shoes.

That sight inspired Kelly to scoop up the shoes and distribute them to area charities. Kelly figured that since this particular shoe store was throwing away good shoes, other stores must be doing the same.

"She began to look and eventually accumulated 70,000 pairs of shoes," said Syme, a West Bloomfield resident now. "She became known as the 'shoe lady' in Denver."

But her efforts were sometimes met with opposition from store owners who called police to have her arrested because they feared the shoes would be sold or returned to their stores. Those feelings changed, however, after Kelly appeared on "60 Minutes," television show a few years ago. Now Denver area businesses are helping Kelly accumulate goods for the poor.

"She is a woman totally without ego who never took a penny for what she does," Syme said. "She is one of those people through which God acts."

This is not the first time Kelly has arranged for goods to be shipped from her home state to other areas. She also organized a plane filled with materials to be sent to Eastern Europe and Syme added, "She's not even Jewish, she's Catholic."

Kelly offered to send Syme some 30,000 coats for the needy if he would send a truck to pick them up. Syme agreed and

decided he'd better organize the event so there would be a place to store the coats and people to distribute them.

Among the volunteers who made the effort possible were Bloomfield Hills resident Marshall Loewenstein who volunteered the use of a semi truck to transport the items from Denver and Gerald Levin, CEO at Orchard's Children's Services in Southfield and chairman of education at Temple Beth El, who helped acquire a warehouse to store the items.

Levin said the effort was a quick response to a worthy cause. "It's a kind of spontaneous response to what we all know is a need," Levin said, adding that the group had two weeks to organize the event.

Kelly will also participate in the Michigan end of the charity event. Northwest Airlines provided her with a free roundtrip ticket to Detroit.

## Over \$100,000 in grants awarded

More than 40 local organizations have been selected to receive grants totaling \$102,000, courtesy of the Japan Business Society of Detroit (JBSD) Foundation.

Among the schools and organizations to receive awards were: Bloomfield Hills Schools, Oakland Schools, Rochester Community Schools, Troy School District, Walled Lake Consolidated School, West Bloomfield School District, Farmington Hills Youth and Family Services, Southfield Symphony Society and West Bloomfield Public Library.

Kiyotaka Watanabe, president of JBSD Foundation, announced the grants which marks the fifth consecutive year the Foundation has presented awards to various cultural, educational, artistic, youth and school non-profit groups.

The JBSD Foundation is a philanthropic arm of Japan Business Society of Detroit which oversees the largest group of global investors in Michigan.

"We believe it is important to become active in the community in which we live and work," said Watanabe. "This grant program serves a wide range of recipients in the Detroit area and is our way of promoting understanding

and unity with our friends, neighbors and business associates."

**HOMEOWNERS!** **STOP**  
Living from paycheck to paycheck?

**LOANS**  
by **PHONE**  
same day approval

Upper 313-754-7199 Lower 313-754-7199  
AAA MORTGAGE & FINANCIAL CORP.

**THE END IS NEAR!**

Car, camper, and boat donations to the Volunteers of America must be received by midnight December 31 to qualify for a Federal income tax credit deduction for those who will itemize their 1996 gifts.

Donations of cars and other vehicles are simple, fast, and easy. Receipt issued. Cars need not be running. Pick-up can be arranged. Boats, motorcycles, motorhomes, and trailers accepted.

The VOA, a 100 year old charity, provides over 250 safe affordable housing units and support services to single women and children and the elderly throughout southeast Michigan.

Call 2-800-552-1515 for info.

Why should you always shop for a Rolex at an Official Rolex Jeweler?

- You will get a Rolex warranty with our store's name on it, backed by the renowned Rolex service network.
- You can be assured of a wide selection of Rolex timepieces.
- Only genuine Rolex parts and accessories will be used to service your Rolex.
- You will get the expert service only an Official Rolex Jeweler can provide.

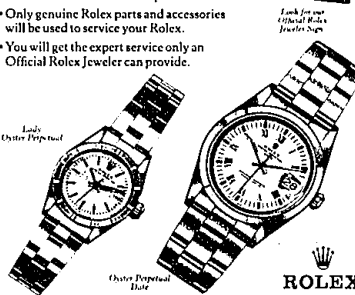

**GREENSTONE'S**  
CREATORS OF FINE JEWELRY SINCE 1925

528 N. Woodward • Birmingham (4 Blocks North of Maple)  
810/642-2650

Monday-Friday 10:00-5:30, Saturday Until 5:00.  
We will be closed Wednesday, December 25 and Thursday December 26 and will re-open with regular store hours on Friday, December 27.

**LAST MINUTE SHOPPER?**

**DOLL HOSPITAL**  
We still have a fabulous selection of lovely dolls & playthings for birth thru adult. (You're never too old for toys right?)

**TOY SOLDIER**  
Let our friendly experienced staff help you with your gift selections.

**IN STORE SPECIALS**  
Save on 100% of our newest items thru 12/28/96

3347 W. 12 Mile • Berkley (810) 543-3115  
Mon.-Sat. 10-6, Fri. 10-8  
(I-696 to Greenfield, N to 12 Mile, 3 bks E)

**TIES CUT IN HALF!**

50% off all neckwear now until they're gone

**EXECUTIVE Custom Shirts**  
Tallmakers & Tailors, Inc.

223 South Woodward Avenue  
Birmingham, AL 35209  
Just South of the Birmingham Theater  
(810) 642-2164  
Hours: Mon-Fri 9-5, Sat 10-5 • Thurs 10-5 pm

**BAGUETTES**  
U S A

**Sidney Krandall & Sons**  
FOURTH GENERATION JEWELERS

AT BIG BEAVER & I-75 JUST EAST OF THE SOMERSET COLLECTION  
755 West Big Beaver • Troy, Michigan 48064 • 810-362-4500  
Main Floor Top of Troy Building  
Holiday Hours Monday-Friday 9:30-9:00 Saturday 9:30-10:00 CHRISTMAS EVE 9:30-6:00  
12 months same as cash on all purchases with approved credit from 1/1/99 thru 12/24

**We're Looking for A Miracle And That Miracle is You!!**

PLEASE DONATE YOUR MOTORIZED VEHICLE DIRECTLY TO THE

**SOCIETY OF ST. VINCENT DEPAUL**  
1-800-309-2886 or 313-972-3100  
We Help 1,000's of people through job placement, food depots and children's camps.

**Help the Goodfellows**  
Old Newsboys' Goodfellow Fund of Detroit  
P.O. Box 44444  
Detroit, MI 48244-4444

Dear Goodfellows:  
Yes, I would like to make a donation of \$ \_\_\_\_\_ to help ensure that "No child goes without a Christmas."

☐ Enclosed is my check, made payable to the Goodfellow Fund of Detroit.

☐ I authorize you to debit my Bank Card for the above donation to the Goodfellow Fund of Detroit.

Signature \_\_\_\_\_

Name: \_\_\_\_\_  
Address: \_\_\_\_\_  
City: \_\_\_\_\_ State: \_\_\_\_\_ Zip: \_\_\_\_\_  
☐ Visa ☐ MasterCard  
Card Number: \_\_\_\_\_  
Expiration Date: \_\_\_\_\_