



BLOOMFIELD HILLS
2 Lone Pine Rd.
248-647-0100

FRANKLIN
32440 Franklin Rd.
248-626-8700

Cranbrook

REALTORS



WEST BLOOMFIELD
7001 Orchard Lake
248-855-2200

**Full Service
Relocation Division**
1-800-364-4005



10,000 SQ. FT. MANSION. 6 bedrooms, 7 full, 2 half baths, formal dining room, huge family room with wet bar & fireplace. Huge ballroom, library. Atrium overlooking pool & grounds, master with sitting room. Finished lower level with dance floor, 3 car att. garage. 637651MOR 626-8700



CALIFORNIA CONTEMPORARY 5 bedrooms, 3 1/2 baths in the City of Bloomfield Hills. Family room media center with stereo surround sound, kitchen with fireplace, large deck with jacuzzi. Pool & beautiful grounds, billiard & exercise rooms. \$879,000 510031WES 626-8700



PREMIUM BLOOMFIELD LOCATION. Private setting on gorgeous .3 acre lot. 4 bedrooms, 2 full, 2 half baths, 2 fireplaces & wet bar. Large windows in living room & family room overlook fabulous garden. \$585,000 725821LAK 626-8700



LAKEFRONT TOWNHOUSE 1st floor master suite has white marble jacuzzi, steam shower & skylights, 2 bedrooms & bath up. Designer kitchen with Sub Zero, Jenn Air. Great room overlooking the lake. Finished lower level walk-out. \$419,000 638760ALE 626-8700



TRADITIONAL COLONIAL 4 bedrooms, 2 1/2 baths, living room & dining room, French doors, beautiful family room, dining room opens to Florida room. Possible 2 master bedrooms. Full finished basement. Lake privileges on Walnut Lake. \$279,000 717704QUA 626-8700



TREES & NATURE - Highlight this 2.1+ acre property with spectacular views, 3 bedroom, 2 bath ranch with lots of value. Truly once in a decade chance for a country setting in the city. Many possibilities for the creative buyer. \$249,700 CHE 655-2200

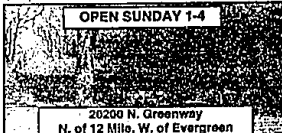

COUNTRY SETTING IN THE CITY - Birmingham schools. Beautifully maintained contemporary ranch, 3 bedrooms, 2 baths, extra large family room, country kitchen with built-ins, multi-level redwood deck. \$188,900 GRE 855-2200

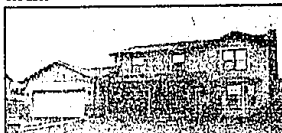

GREAT HOME IN SIERRA HEIGHTS - Neutral decor, hardwood floor entry, oak kitchen, bay windows in great room end dining room, natural fireplace in great room, first floor laundry. \$174,900 SHA 655-2200



A MAJESTIC VIEW. is seen from this Wing Lakefront new construction of stone, cedar & copper. 6 bedrooms, 4 full, 2 half baths, walk-out lower level, hardwood floors, 2 fireplaces, master suite with overwhelming walk-in closet, 3 car garage, more! \$1,650,000 730351FOR 626-8700



PINE LAKE FRONTAGE - 60' of prime frontage. Exciting home is nearly 4,000 square feet. Walk-out ranch type for renovation or tear-down; lot is 330 ft. deep. Area of multi-million dollar homes. \$799,000 716782 MID 647-0100

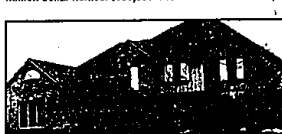

COUNTRY CLUB LIVING. In your own backyard. 4 bedrooms, 3 full, 2 half baths, library, great room, living room, front & back staircases, tremendous master suite, upper deck, gazebo with jacuzzi, state of the art maintenance & pool design. \$499,900 622902CRE 626-8700



WOODS, RAVINE, LAKE. What more can you want to view? This fabulous James Kahn ranch sits on 1.09 acres of property. Enjoy all seasons in Bloomfield Twp. with Bloomfield Hills schools. Slate floors, great room fireplace with floor to ceiling windows, more! \$349,900 732688FRA 626-8700



BLOOMFIELD SCHOOLS! Ranch on a secluded court will delight those looking for that unique home. Terraced decking to pool with cabana. Almost an acre. Family room, fireplace in living room, updated kitchen. Truly a knockout home. \$275,900 706995HAR 647-0100



ELEGANT HUNTINGTON WOODS COLONIAL - Updated kitchen & baths, central air, sprinklers, attached garage. Beautifully landscaped. Finished basement that could be in-law quarters with kitchen and bath. \$229,900 HUN 855-2200



TROY SCHOOLS - 4 bedroom spacious colonial on quiet street in desirable sub. Features dining room, living room, spacious lot with winding deck. Get ready for summer enjoyment. Call today for more details. \$184,900 CLA 855-2200



CHARMING HOME - 3 bedrooms, 1 1/2 baths, 1 car attached garage. Clean and very charming Colonial in Lathrup Village. Freshly painted move in condition. \$158,000 SAN 855-2200



PRESTIGIOUS GATED COMMUNITY. Watch your dream home being built on this fabulous wooded ravine after viewing babbling brooks & ponds. 30'x20' kitchen, master suite with 4 ward closets & baths leads to private library. Walk-out lower level. \$1,290,000 723012CHI 626-8700



CLASSICALLY BEAUTIFUL - Bloomfield Village colonial. Brick & fieldstone exterior. Family room addition with birch paneling, library wall & back staircase, 3 fireplaces, formal living room with bay window. Library, sunroom, crown molding, hardwood floors. 708665WOO 647-0100



GORGEOUS CONTEMPORARY HOME. Former model with extensive upgrades. White kitchen with deluxe appliances. Master bedroom has 6 foot jacuzzi & glass enclosed shower. Architecture is exciting thru-out. \$479,000 725297 626-8700



WALK TO TOWN! Unique Birmingham home. Spacious & neutral with many built-ins & three-way fireplace between living room & family room. Vaulted ceilings in master suite & 3rd floor studio or 4th bedroom. Family room + 2 1/2 baths. Wonderful! \$339,900 733270PAR 647-0100



A HOME WITH STYLE! Family room with beamed open ceiling with access to custom deck. Tiled exercise/spa room with steam shower & jet tub. Two gas fireplaces. Toned lot with rear fenced area. Third bedroom is office. \$255,000 728559EMB 647-0100



NEW CONSTRUCTION - Just waiting for you to move in. This home is constructed with fine appointments. Skylight in master bath, a wonderful kitchen with bay window in nook, 2 story foyer with hardwood floors, garage, storage area & first floor laundry. \$220,000 CHE 655-2200



BIRMINGHAM SCHOOLS! Three bedroom, 1 1/2 bath ranch on gorgeous lot. Circle drive, family room, fireplace, hardwood floors, full basement. Two car attached garage. Great floor plan. \$179,900 632911GRE 647-0100

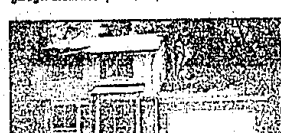

LIVONIA! Wonderful 3 bedroom, 2 1/2 bath colonial built in 1923. Picture perfect setting, cedar fenced yard, huge cedar deck, central air, 2 car attached garage, finished basement, master bath. Better than new! \$154,000 702350LOU 647-0100



ALL SPORTS LAKEFRONT. Fabulous remodeled walk-out ranch. Master suite with jacuzzi & tremendous walk-in closet. Architecturally designed, country style kitchen, hardwood floors, 3 car garage, all on a wonderful treed setting. \$1,200,000 724020COV 626-8700



CITY OF BLOOMFIELD HILLS. Wonderful ranch with gorgeous trees, private yard & circular drive. Master bedroom addition whuge bath w/sauna, whirlpool tub & separate shower & adjoining office or library, country kitchen w/hardwood floors, more! \$629,900 711675RUD 626-8700



GREAT LOCATION! Wonderful cape cod on an acre lot near downtown Birmingham. 3 bedrooms with first floor master. Family room and kitchen combine for great entertaining space. Room to expand home in booming neighborhood. \$429,000 714086MAN 647-0100



FRANKLIN VILLAGE. Sensational buy in an area of multi-million dollar homes. Sprawling ranch on 1 1/2 acres. 3 bedrooms, 3 1/2 baths, marble foyer, custom wood floor in family room, enormous walk-out lower level, formal dining room. \$319,900 731985ROS 626-8700



BLOOMFIELD HILLS! Center entrance colonial. Wonderful family neighborhood within walking distance to public and parochial schools, tennis courts & playground. Bright, open floor plan with enlarged kitchen, 1st floor laundry. \$249,900 721684ADI 647-0100



POPULAR ROCHESTER HILLS - Wonderful colonial with new master suite and amenities rarely found in this price range. 4 bedroom, 2 1/2 baths, many updates throughout; formal dining room, library. Move-in condition. \$219,900 726367STE 647-0100



BEAUTIFULLY MAINTAINED RANCH 3 bedrooms, 1 1/2 baths on a spectacular 1 acre lot. Finished walk-out, 2 fireplaces, hardwood under carpeting, living room and dining room. Must see! \$179,900 733065TAM 626-8700



SOUTHFIELD WELLINGTON MANOR - Well cared for contemporary upper ranch with view. 2 bedrooms, 2 baths, large rooms. Unit located in rear complex. Close to theatres and restaurants. 1750 square feet. \$105,000 VEL 655-2200