WHEN ONLY THE BEST WILL DO...

A SAMPLING OF LUXURY HOMES OFFERED EXCLUSIVELY BY CENTURY 21 ASSOCIATES

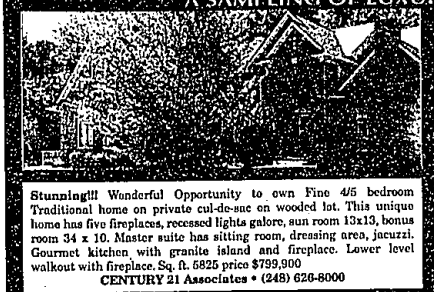

Stunning!!! Wonderful Opportunity to own Fine 4/5 bedroom Traditional home on private cul-de-sac on wooded lot. This unique home has five fireplaces, recessed lights galore, sun room 13x13, bonus room 34 x 10. Master suite has sitting room, dressing area, jacuzzi. Gourmet kitchen with granite island and fireplace. Lower level walkout with fireplace. Sq. ft. 5825 price $799,900
CENTURY 21 Associates • (248) 626-8000

Clarkston – New construction on wooded 2 acre site. Over 7,200 square feet if you include the walk-out basement. This is a top-of-the-line dream home. Quality & elegance abound. All the features you dream of having. 1st floor master suite, soaring ceilings, 2 staircases, butler's pantry. At the drywall construction stage currently. Take over now & add your own finishing, flooring, cupboards, trim, etc. at $516,900.
CENTURY 21 Associates • (248) 620-7200

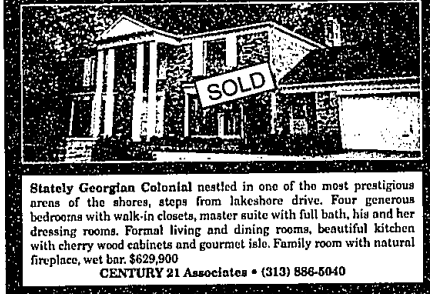

Stately Georgian Colonial nestled in one of the most prestigious arens of the shores, steps from lakeshore drive. Four generous bedrooms with walk-in closets, master suite with full bath, his and her dressing rooms. Formal living and dining rooms, beautiful kitchen with cherry wood cabinets and gourmet isle. Family room with natural fireplace, wet bar. $629,900
CENTURY 21 Associates • (313) 886-5040

Century 21
FINE HOMES & ESTATES

The new symbol of prestige in the real estate industry.

Around the World.

If you think the buyer for your luxury home will come from your own neighborhood, think again. The more unique the property, the wider the net you must cast. That's why the capabilities of CENTURY 21 Fine Homes & Estates offices should be of interest to you.

First, global scope – part of an international network of more than 6,000 offices on four continents. Second, our expertise – offices with this coveted designation have a proven track record in marketing higher priced properties.

And most important, sophisticated marketing programs – they can reach out to affluent buyers around the world. From specialized brochures to computerized databases to extensive advertising opportunities in prominent national magazines, they have access to all of the tools necessary to succeed in the upscale marketplace.

If you're thinking of buying, selling, or working in luxury real estate, find out more about the benefits available at CENTURY 21 Associates which displays the new symbol of prestige in real estate, CENTURY 21 Fine Homes & Estates℠.

Century 21
Associates

St. Clair Shores "Gorgeous - Lake Front Home!"! Prestigious, home located on lake St. Clair, 4 bedroom, 4½ bath brick colonial, Built in 1980, 4+ heated car garage, all wet plaster. Private balcony off master and 2nd bedroom, marble master bath w/ whirlpool tub. 40 ft. boat & dock & separate 8 ton boat hoist. Call for many amenities! (J034)
CENTURY 21 Associates • (248) 294-3655

"Magnificent Lakefront Home" Totally updated in 1993! Kitchen w/white tiled floor, corian counters & sink, built in range & ovens. Sun room w/imported tile, Andersen windows, cathedral ceiling in master bedroom with magnificent view of the lake! Master bath w/jacuzzi, and railings. Full bath on 1st & 2nd tiered deck overlooking the water! Steel seawall, 2 boat hoists! Call for more information! (S822)
CENTURY 21 Associates • (248)294-3655

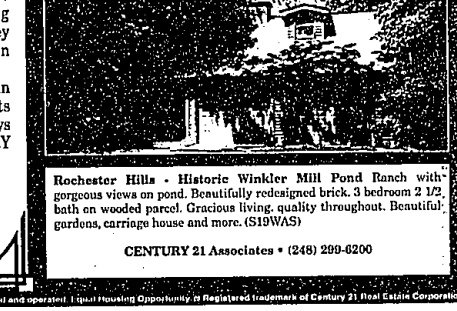

Rochester Hills - Historic Winkler Mill Pond Ranch with gorgeous views on pond. Beautifully redesigned brick. 3 bedroom 2 1/2 bath on wooded parcel. Gracious living, quality throughout. Beautiful gardens, carriage house and more. (S19WAS)
CENTURY 21 Associates • (248) 299-6200

Visit our Web Page at http://www.Century21Associates.com

Each office independently owned and operated. Equal Housing Opportunity. Registered trademark of Century 21 Real Estate Corporation.

404 Flats

BIRMINGHAM - Sharp, 2 bedroom upper flat; stove, refrig., central air. Close to Woodward. $600 mo. plus security.
(248) 645-0427

DEARBORN WEST - Historical area. Lower flat, 3 bedrooms, air, blinds, carpet. Close to Ford Engineering. No pets. $580. 313-565-8620

FERNDALE UPPERFLAT W. of Woodward $580. per mo. includes heat/water. Available Aug. 1st. Licensed Realtor. (248) 549-8669

LIVONIA AREA: 1 bedroom upper flat, fridge, stove. $395
GARDEN CITY: 2 bedroom lower flat, fridge, stove, garage. $495
(313) 274-1144 or (248) 623-2290

PLYMOUTH-Old Village area Cute 1 bedroom, upper flat, w/kitchen appliances & all utilities. $475/mo. No laundry, no pets. Aug 1st move in. $500 security deposit + good references necessary. Drive by 573 N. Holbrook, E. of Mill, N. off Main. Call Ken (313) 416-1429 or (313) 201-3318

REALTY EXECUTIVES WEST

ROCHESTER HILLS - Auburn & Adams, lower 2 bedrooms, dining room, appliances, basement, large lot. $475. 517-656-2650

WAYNE - 35630 Richard, 1 bdr. D. of Annapolis, W. off Wayne Rd. Beautiful 2 flat located in lovely neighborhood! UPPER cozy 3 room unit has 1 bedroom, kitchen, living room, wood floors, stove & refrigerator & private garage. ONLY $445/PER MO.

LOWER large 1 bedroom unit, full basement with washer/dryer, living room, dining room, appliances & private garage. ONLY $575/PER MO. 1½ mo. security deposit. NO PETS. Call Sherry Barbee
313-425-6789 Voicemail Ext. 218

405 Homes

ATTENTION LANDLORDS!
We have corporate relocated families in need of rental homes.
Call Us First!
KESSLER & CO. • 248-288-8000
Relocation/Property Management

3 BEDROOM, very clean, 5M & Beech. All appliances, big yard, garage, pet ok, lease/lease. $575 mo. (248) 669-0668

BELLEVILLE - 2 Belleville Rd. Lakefront, charming 3 bedroom home, new roof, deck, gas, 2 fireplaces, air. $400 mo. Includes lawn, pets OK. $2400 D&H Properties 248-737-4002

BEVERLY HILLS, DEXTER, HAMBURG, SOUTHFIELD & OTHERS. 2, 3, 4 bedrooms, basements, children's singles. Pets ok. (313) 273-0223

BIRMINGHAM & ALL CITIES
FREE
PREVIEW, CATALOGS, PHOTOS
HOUSES, CONDOS, APARTMENTS
Since 1976
TENANTS & LANDLORDS
SHARE REFERRALS
RENT-A-HOME
248-642-1620
584 S. Adams, Birmingham

BIRMINGHAM- ATTRACTIVE 2 bedroom dbl house. Cath floors, all appliances, full basement. $850 + utilities
(510) 626-6148

BIRMINGHAM - 3 bedroom, 2 bath, appliances, air, finished basement, 2 car garage, decks, close to downtown! $1850 mo. 248-626-1329

BIRMINGHAM - 3 bedroom, 1 bath, basement, 1 car garage, fireplace, fireplace insert, painted & carpeted, all appliances, pets $1000 + 1½ mo security deposit. 248-647-1664

BIRMINGHAM - 2 bedroom, 2½ car garage, new appliances & air, refrigerated, immediate occupancy, 1 year minimum $1050 + security. 248-594-2058

BIRMINGHAM - 2 bedroom duplex, basement, garage, hardwood floors, air, close to downtown $1200/mo
(810) 433-3417, Ext. 1227

405 Homes

BIRMINGHAM - 2 bedroom, air, appliances, 2 car garage, deck, pets OK. $830/MO.
RENTAL PROS (810) 643-0427

BIRMINGHAM - Colonial, 4 bedroom, 1.5 baths, 2 car garage. Finished basement, completely decorated. $1950/mo.
KESSLER & CO. 248-288-5009

BIRMINGHAM - Contemporary 3 bedroom, 3 bath, conveniently located in '97. Library, studio, 3194 sq ft. All appliances, fireplace. $2950 + security. Available 8-1.
KESSLER & CO. 248-288-5009

BIRMINGHAM - Downtown Birmingham Bates. Charming 3 bedroom colonial, appliances, window treatments. $1400/mo. Available immediately. 248-644-0253

BIRMINGHAM - 1244 Emmons. 3 bedroom ranch, fenced yard, 2 car detached garage, remodeled kitchen including appliances. Quiet family neighborhood, walk to city park. Only $900/ 925 plus utilities + sec. EHO. Call weekdays at
(248) 642-5666

BIRMINGHAM 2125 Pembroke attractive 4 bedroom 1 bath home. All appliances, central air, fireplace, fenced yard, rec room, available Aug 15. $1,100 per mo. + utilities & security
(810) 644-6168

BIRMINGHAM RANCH 3 bedrooms, 1½ baths, all appliances, finished basement, garage, fenced yard. $995. + security (248) 645-7548

BIRMINGHAM. REMODELED. Walk to town. 3 bedroom, 1 bath, basement, garage, appliances, washer/dryer, dishwasher, deck. 940 Hazel. Showing July 26th. 248-644-2772

BIRMINGHAM SCHOOLS, brick, 4 bedroom, 2 bath, 2 car garage, fireplace, appliances. New hardwood floor/carpet. $1350/month.
(810) 704-4610

BIRMINGHAM WALK to town, 3 bedrooms, 1 bath, fenced yard. All appliances. Available Aug. 15. $1,150
556 Chapin (248) 433-3672

BLOOMFIELD HILLS-VERNOR ESTATES. Colonial on Vernor Lake. 4 bedrooms, 2.5 baths, finished walk out. Library avail Oct. 1. Prefer 2 year lease. Call Fran, Peter $575 Mo. (248) 669-0668

BLOOMFIELD HILLS 4 bedroom, 2½ baths, basement, garage (opening), family room, fireplace, appliances, air, swim club. $1850/mo 248-646-7547

BLOOMFIELD HILLS - Bloomfield schools. Wonderful floor plan! 3 bedroom ranch, 2 full baths, hot tub, private room, secluded lot, approx 2400 sq.ft. on beautiful large lot. Who knows privileges. Leasing for $2200. Sq ft by Aug. 5th.
Paula Smith - 810-740-2300
Century 21 Town & Country

BLOOMFIELD TWP - 4 bedrooms, 2½ baths, family & living room, all appliances, fireplace, 2 car garage. $1,900 mo. 248-865-9171

BRIGHTON - 2 bedroom, carpeted, ranch, near school, utility room. $685/MO.
RENTAL PROS (810) 373-RENT

BRIGHTON - Grand River/US 23. 1999 brick contemporary, 2.5 baths, custom kitchen, skylites, great room, air, 2 car, pool. No smokers/pets. $2800 D&H Properties 248-737-4002

BROWN CITY - Country Home for rent located 90 miles N. of Detroit. A nature lovers dream. Large house in woods, greenhouse attached, 3 bedrooms, garage, shed, home stable, fenced yard. $750/mo. $1000 security. Available Aug 1st. 810-346-2130

ABSOLUTELY GREAT
Updated brick ranch, 4 bedrooms, 3 full baths, finished basement, gorgeous fenced yard w/deck, all appliances, Plymouth/Canton Schools. Smoke-free home. Lease References. $1550/Mo.
Call Jim 313-981-2000

CANTON - 3 bedroom spacious ranch, attached 2 car garage, central air, fireplace, all appliances, 1½ bath, fenced yard. Freshly decorated $850 mo. (313) 459-8225

405 Homes

CANTON - 45421 Augusta Dr., located at Fairway Pines golf course community. 4 bedroom, 2.5 baths, appliances family room w/fireplace, 2 car attached garage, central air. $2200/mo. Available August 1st. Mary Walsh, Chand Shown by appointment. Model Phone (313) 920-5968, Beeper (313) 270-8326. Office (313) 981-3050.

CANTON & other suburbs
CORPORATE TRANSFEREES
For your RELOCATION NEEDS:
Call D & H PROPERTIES
810-737-4002

CANTON - 970 Princess Drive. 4 bedroom, 1.5 bath, family room w/fireplace, central air, basement, fenced. Available August 1st. $1495/mo. Mobile 313-200-5968 Beeper 313-270-5326 Office 313-981-3050

CANTON - 2400 s.ft. colonial, 4 bedrooms, basement, 2 car attached garage, central air, family room/fireplace. 45031 GLENGARRY. $2350. AAA Leasing & Management. 248-471-RENT or 313-522-6000

3025 CASWELL. Newer 3000 sq.ft. Colonial. 4 bedroom, 2½ bath, den family room w/fireplace, luxury master suite w/jacuzzi, hardwood floors, full basement, sprinkler system, large deck. Birmingham schools. $374,000. Appointment Only. 248-414-6293

CLARKSTON-Dewberry/Dixie. 3100 sq.ft., contemporary 4 bedroom + 2, appliances, game & theater lower level, no pets/smokers. $3000/mo.
D & H PROPERTIES (810) 737-4002

CUTE CAPE COD, N. of W. Chicago/W. of Inkster Rd., larger yard, flowering garden with brick pavers patio, fresh paint, upgraded white kitchen, master suite up with full bath, finished basement, sure & inviting location, wonderful neighbors, immediate occupancy, asking $1350. 10037 ARCOLA. AAA Leasing & Management 248-471-RENT or 248-473-5500

DEARBORN - 2 bedroom ranch, basement, garage, all appliances, fenced yard, for pets! $600/MO.
RENTAL PROS (313) 613-RENT

DEARBORN HEIGHTS - Immediate occupancy, 3 bedrooms, basement, 2 car garage, fenced yard, $825 mo. Call after 6pm: (313) 981-4844

DEARBORN HEIGHTS - 2 bedroom, full basement, fenced yard, new kitchen, dishwasher, stove, refrigerator. $625 mo. (248) 477-3075

DEARBORN HEIGHTS - Ford/Gulley area. Beautiful 3 bedroom ranch, 2 baths, fenced yard, basement, $950/mo. plus security & utilities. Call between 9-5 for appointment. (313) 562-6247

DEARBORN HGTS. - 3 bedroom ranch, 2 car garage, appliances, section 8 OK, fenced for pets. $700
RENTAL PROS (313) 613-RENT

FARMINGTON & ALL CITIES
RENT-A-HOME
TENANTS & LANDLORDS
248-642-1620

FARMINGTON - Downtown Historic District. 2300 sq.ft. 3 bedroom (2 master suites), 3 full baths, living & family rooms, den, dining room, laundry room, fireplace, hardwood floors, 1st floor laundry, basement, 2 car garage, central air, fenced yard. $2,000/month. (248) 477-5378

FARMINGTON HILLS, Excellent 2 homes, 4 bedrooms, 2½ baths, colonial $2,400 & $1,900. 2 yr. minimum. 810-553-0051 ●

FARMINGTON HILLS - sharp 2 bedroom, laundry room, fenced yard, new carpet. $700 + security. Credit check. (248) 399-4266

FARMINGTON HILLS - Kendallwood, Sharp 4 bedroom, 3 bath, ranch, 2 way fireplace, large fenced lot, rec room, screened porch, appliances, air, 2 car. Kenbrook Realty
(248) 553-0053

FARMINGTON HILLS - 9 Mile/Middlebelt. 2 bedroom ranch, lofty room, 1½ car detached garage, fenced yard. Freshly decorated $650 mo. 313-533-4762

405 Homes

FARMINGTON HILLS - Grand River/Middlebelt. Small, clean 2 bedroom, laundry hook-up. References & deposit required. $625/mo.
248-348-0066

FARMINGTON HILLS - Drake & 12 Mile. Executive colonial. 4 large bedrooms, formal bayed dining room, kitchen & family room all overlook glimmering pond, neutral decor, immediate possession, asking $2450. 28704 PETERGUND. AAA Leasing & Management 248-471-RENT or 248-473-5500

FARMINGTON HILLS - 2 bedroom, carpeted, ranch, 1.5 baths, 1.5 car garage, fenced. $700/MO.
RENTAL PROS (810) 356-RENT

FARMINGTON & other suburbs
CORPORATE TRANSFEREES
For your RELOCATION NEEDS:
Call D & H PROPERTIES
810-737-4002

INKSTER - 3 bedroom bungalow, finished basement, carpeted, near park, fenced yard. $575/MO.
RENTAL PROS (313) 513-RENT

INKSTER - nice 2 bedroom ranch, spacious 2½ + mechanics garage, immediate occupancy. Section 8 welcome available. $510/mo. 810-788-1823

LAKEFRONT 3 bedroom home w/dock on private sail sports lake for rent year round. Totally remodeled from top to bottom. Appliances, stove, refrigerator, washer/dryer, dishwasher. Contact Remax Crossroads
313-453-8700

LAKE ORION - 3 bedroom, appliances, basement, option, fenced for pets. $725/MO.
RENTAL PROS (810) 373-RENT

LIVONIA & ALL CITIES
RENT-A-HOME
TENANTS & LANDLORDS
248-642-1620

LIVONIA: 3 bedroom brick ranch, finished basement, 2+ car garage, central air, deck, appliances. $1200/mo. plus utilities. (248) 560-0899

LIVONIA - 2 bedroom ranch, basement, garage, all appliances, fenced yard. $675/MO.
RENTAL PROS (810) 513-RENT

LIVONIA - 3 bedroom spacious ranch, 1½ bath, living room & family room w/fireplace, all appliances, 2 car garage. $1450/mo. 248-347-7634

LIVONIA BRECK RANCH, Joy & Newburgh. 3-4 bedroom, 1.5 bath, attached 2 car garage, central air, large attractive new kitchen w/ceramic & hardwood, appliances, WALK OUT DECK, asking $1495. AAA Leasing & Management
248-471-RENT or 248-473-5500

LIVONIA - Cute & cozy 2 bedroom, appliances, air, fireplace, fenced yard/patio. $900/mo. Available Aug. 1. Pm: 810-229-6290

LIVONIA - Immediate 2 bedroom. Freshly painted, new carpeting. Newer kitchen & bath. ¼ acre wooded lot. Newly constructed. $ 845/mo. + NO PETS ●
RE/MAX Agent 313-482-0003

LIVONIA- 8348 Iowa, brick ranch, 3 bedrooms, 1½ bath, 2 car garage. $860/Mo + $1000. security
(248) 474-7184 or (810) 450-9845

LIVONIA - Joy/Hubbard. 3 bedroom brick ranch, 2 baths, 1200 sq. ft., updated kitchen, new stove, 1 car, inground pool. $1100/mo.
D&H Properties (248) 737-4002

LIVONIA N.E.- small 3 bedroom, clean, refrigerator, porch, no basement, no garage. Clean & quiet. $525 mo. Utilities. 810-537-6811

LIVONIA (5/6), Open July 20, 1-3. 3 bedroom, 1 bath, air, finished basement, no pets. $825/mo. plus security. 29012 Ethel.
RENTAL PROS (810) 473-6082

LIVONIA - small 2 bedroom, 20333 Purlingbrook, new paint & lands, clean, refrigerator, gas/elec, no basement, no pets, no smoker, no kids + security. 313-453-4544 ext 0

MILFORD - 2 bedroom ranch, hardwood floors, large privileges, appliances. $600/mo.
RENTAL PROS (810) 356-RENT

405 Homes

NEW HUDSON, executive home for family living. 4 bedrooms, kitchen, country look-up. Fireplace, 2 car garage, central air. For appointment call (248) 486-5115

NOVI (Northville Schools) 4-5 bedroom, 3380 sq. ft., master suite with natural fireplace & double sinks, double closets & jacuzzi tub, 1st floor library or office, 3 car garage, immediate occupancy, asking $3375. 6 months to 5 years, near 9 Mile & Beck. 22641 SUMMER LANE. AAA Leasing & Management
248-473-5500

ORION TWP. - 3 bedroom, basement, appliances, 2.5 car garage, pets negotiable. $650/MO.
RENTAL PROS (810) 373-RENT

OXFORD - 2 bedroom, carpeted, appliances, basement, yard. $625/MO.
RENTAL PROS (810) 373-RENT

PLYMOUTH - 4 bedroom/2 bath. Great neighborhood $1300/mo. Discounts available. No pets. 802 Fair Ground. Off Ann Arbor Trail/E of Main. Open Sun 1-4 or by appointment. 810-208-8557

PLYMOUTH - 3 bedroom house, central air, appliances included, no pets; $800 mo. plus security. Available immediately. (313) 459-4416

PLYMOUTH/CANTON schools, 3 bedroom ranch on beautiful lot, wooded/back area. 1½ baths, appliances, 875/mo.
248-344-2784

PLYMOUTH - immaculate 3 bedroom home, walking distance from schools, churches & shopping, available Aug. 1. 313-455-6562

REDFORD - 3 bedroom bungalow, 2 baths, 2 car garage, finished basement, pets ok. $725/MO.
RENTAL PROS (810) 356-RENT

REDFORD TWP. 2 bedroom starter ranch, newly remodeled, country kitchen, appliances, updated bathroom, new vinyl windows, newer roof, furnace, updated electrical & plumbing, carpeting, contemporary lighting, $645. Dave 255-5678

REDFORD TWP - 3 possible 4 bedroom cape cod, new carpeting, light fixtures, entrance door, kitchen with newer vinyl siding, kitchen with new vinyl floor, basement & garage, $945. Dave 255-5678

ROCHESTER - 2 bedroom, all appliances, basement, deck, pets negotiable. $900/MO.
RENTAL PROS (810) 373-RENT

ROCHESTER HILLS - 4 bedroom colonial, 2½ baths, 3400 sq.ft., lake view, fully option. $2,595/mo.
(810) 641-4515 eves. 810-651-4006

ROCHESTER HILLS - 2-3 bedroom, 2 bath, 2 car garage, built 90, detached Condo. $1750/mo., 1yr minimum. Available 8-1. (248) 298-5000

ROCHESTER HILLS - Spacious, 3 bedroom, 1½ bath, dining room, fireplace, 2 car garage, stove, carpet, appliances. $850/mo.
Guardian Property: 248-355-9909

ROYAL OAK - 2 bedroom, 2 bath, lower. Flat. Walk to town. D/A. 1 yr. minimum. $1000/mo. Available 8-1.
KESSLER & CO. (248) 288-5009

ROYAL OAK - 2 bedroom, hardwood floors, appliances, garage, pets OK. $750/MO.
RENTAL PROS (810) 356-RENT

ROYAL OAK: 1700 sq.ft. on deadend street. Big backyard, 2 bedroom, air, close to downtown. Pets ok. Lease plus utilities. No pets. (810) 541-6007

SOUTHFIELD - beautiful 3 bedroom brick ranch, $725 per mo. plus security. (Broker) Call Mark 9-5:
248-557-4970

SOUTHFIELD - 3 bedroom ranch, appliances, air, 2 car garage, pets ok. $725/MO.
RENTAL PROS (810) 356-RENT

SOUTHFIELD, BRICK 3 bedroom ranch, 2 fireplaces, attached garage, basement, appliances. Nice area. $750 plus utilities. (810) 594-0304

SOUTHFIELD - Clean 3 bedroom fenced, 1½ car garage, hardwood, bath, electric, plumbing & central air. $725/mo. 248-357-4121

405 Homes

SOUTHFIELD IDEAL 3 bedrooms, brick ranch, 1 car, fenced yard, near schools/shopping. 12 mile/Telegraph area. $700.
(248) 737-2114

SOUTHFIELD - 11/Lahser, 3 bedroom brick ranch, 1230 sq. ft., 1½ baths, 2 car, air, basement, appliances, fireplace. $1400/mo.
D&H Properties (248) 737-4002

SOUTHFIELD - Nice 2 bedroom brick ranch. Kitchen appliances, 2 car garage. Quiet area. Available now. $735 + security. (810) 476-0213

SOUTHFIELD Rent/Buy from owner 3 bedroom, ALL NEW inside. Flexible terms to buy at $29,900. Rent at $995/MO. 248-968-6204

SOUTHFIELD - 12/Telegraph - Gem. Immaculate 3 bedroom, 4 bedroom, family room, fireplace, horse barn, fenced, appliances, $1100/mo.
D&H Properties (248) 737-4002

SYLVAN LAKEFRONT HOME, all sports lake, 3 bedrooms, hot tub, walk-out, 2 yr. lease.
$2200 + utilities. (248) 682-6380

TROY - Like New 4 bedroom, 2½ baths, Family room, 2 car garage, finished basement. Available Aug. 15. $1950/mo. 1 yr. minimum.
KESSLER & CO. (248) 288-5009

TROY, 2 story, 4 bedrooms, 2,000 sq.ft., newly remodeled, great sub. $2100 month plus security deposit. (248) 560-6186

WAYNE: 2-3 bedroom, 1 bath, like new, $650. WESTLAND: Large 3 bedroom, 1½ bath, garage, basement, air, rent, $1,100. 313-762-6233

WAYNE 3 bedroom duplex ranch. New carpet, tile & paint. $625. Sorry, no pets. $695 deposit. 1 (245) 476-7489 or 1 (810) 227-3417.

WAYNE - 3 bedroom, ranch, a rating-relator, large yard with deck. Available 8-1. Open house 7-20, 3-5.
313-729-9849

W. BLOOMFIELD - Beautiful 2 bedroom on Union Lake. Excellent swimming & boating. $1400 per month.
248-363-6059

W. BLOOMFIELD - 4 bedroom, 2½ bath, Executive Home built in 1991, 3200 sq ft. Available immediately. $2950/mo., 1 yr. minimum.
KESSLER & CO. (248) 288-5009

W. BLOOMFIELD - 2 bedroom, 1.5 baths, air, appliances, garage, pets negotiable. $750/MO.
RENTAL PROS (810) 373-RENT

W. BLOOMFIELD: Cozy 3 bedroom, appliances, Walnut Lake privileges, 1½ baths, air, security. Joan 248-626-5148 Chuck 248-851-0588

W. BLOOMFIELD LAKEFRONT luxury ranch, remodeled, updated interior, 2 full baths, great room, 3 bedrooms, beach, dock, 2 boats. 4 Miles to I-75. $1875/mo. (248) 681-0440

W. BLOOMFIELD - lovely 3 bedrooms, family room, lake privileges, refrigerator. $1175. 248-360-7795, 248-465-8372 248-656-7029

W. BLOOMFIELD, 14 Mile/Drake Rd. Newly constructed, 5 bedroom ranch with finished walk-out, 3½ bath, 3 car attached garage. Many, many extras. 1 year lease. $3500/mo., plus 1½ mos security, with option to buy. 810-848-1900

WESTLAND - 3 bedroom ranch, dining room, utility room, ceiling fans, fenced yard. $575/MO.
RENTAL PROS (313) 513-RENT

WESTLAND, extra clean 3 bedroom ranch, garage, utility room, fenced yard. $650/MO.
RENTAL PROS (313) 513-RENT

WESTLAND - Hubbard/Joy. Lovely schools, 3 bedroom brick ranch, 2 baths, 1200 sq.ft. basement, 2 car, pool, no pets/smokers. $1100/mo.
D & H Properties (810) 737-4002

WESTLAND-Spacious, older charming 2 story home with bedrooms, 2 full baths, dining room, fenced yard. $775/mo. 1 yr. lease. $1,000 security deposit + good references + must. Immediate occupancy. Drive by: Joy/Merriman area, 31600 Glenwood St. N. off Glenwood, E. of Wayne. OPEN HOUSE for viewing & application Thurs. 7-24, 5-8pm; Friday 7-25, 5-8pm; Sat. 7-26, 1-5pm.
REALTY EXECUTIVES WEST

406 Lake/Waterfront Home Rentals

CHARMING SYLVAN Lake home. Boat dock and lake privileges. 3 bedroom, 2 bath, fireplace/fireplace & fireplace, includes all appliances and lawn service. $1800/mo. + utilities. 11 month lease. Furnished negotiable. No pets. Convenient to Lowes, Chrysler & GM. 810-682-3206

COMMERCE: 3 bedroom/1750 sq. ft. Basement. Garage. All sports Commerce Lake. Sandy beach. $1500/mo. (810) 908-7321

MULLETT LAKE Home on white sandy beach. Available Aug 16-23 & Sept. 3 bedroom, 1½ bath. $800. week (313) 525-6668

ORCHARD LAKE - 2 bedroom home on all sports Upper Straits canal front. Includes dock and lawn care. $1450/month. (248) 368-1099

TRAVERSE CITY - Interlochen, Duck Lake lakefront cottage. Very nice. Weekly. Includes boat. Great swimming, fishing. (313) 730-9053

409 Southern Rentals

DISNEY ORLANDO CONDO
2 bedroom, 2 bath. Pool, spa, golf, tennis. $495. wk. Days: 810-751-2501. Eves: 248-652-0607

N. MYRTLE BEACH, SC - Condo for rent. Weekly, July 26-Sept 30 ½ blk from ocean. 2 bedrooms, 2 baths, sleeps 6. $500 wk. 248-478-0659

SEABROOK ISLAND, S.C.
30 min. from Historic Charleston. 1-4 bedroom villas & private homes.
Ocean, golf or scenic view.
Brochure. Special Rates
Seabrook Eastvillas 803-768-0606

411 Vacation Rental

DEAR LAKE near Manistee, attractive, fully furnished cottage, Aug. 16 days beginning Aug 16, from $380 (810) 760-3022 or (616) 864-3298

DUNT LAKE, beautiful 4 bedroom lakefront home, cottage, pool, private amenities. Available July 26-Aug. 2 & Aug. 23-Aug. 30.
517-772-5208

GRAND TRAVERSE AND BOYNE CITY Beautiful 1 and 2 bedroom lakefront condominiums in downtown area. Swimming pool, weekly rates. Excellent summer getaways in affordable luxury. Northern Michigan Property Management 800-653-5746

CHEBOYGAN - Mullett Lake. Lovely log cabin, fireplace, sleeps 6. Lake front, sandy beach. Sept. $650 per week. 810-750-7320

GREAT TORCH LAKE HOME on the water in South Bellaire. 3 bedrooms, completely furnished. Available weekly.
(616) 258-5607

HARBOR SPRINGS
2-6 bedroom homes, cottages & condominiums. Many lakefront, walking distance to waterfront, shopping & restaurants.
GRAHAM MANAGEMENT
162 E. Main
Harbor Springs, MI 49740
(616) 526-9671

HARSENS ISLAND - Stressed out? Perfect get away. 3 bedroom cottage. Nice/sandy beach & large docks. 8. Channel. 248 651-4037.

HOUGHTON LAKE (between Higgins & Houghton Lakes - 1200 sq ft. 3 bedrooms, sleeps 6. Private beach to lake. $300/wk. 810-658-8440

LEELANAU COUNTY
18 Bedroom, 19 bath "Retreat" on 240 ft. & 5 acres on W. Grand Traverse Bay in beautiful Leelanau County. Close to Golf, casino, marinas & village of Northport. Ideal for large family reunions, corporate meetings, business entertaining. Hot tubs, boat slips. All rooms have gorgeous bay views, private setting.
810-832-0111

PENT WATER, Mi - New Luxury Furnished 3 bedroom house, walking distance to lake Michigan beach. Started 8/1/97 $1000/wk. $1500/two weekend. After 6. 313-459-2542

411 Vacation Resort Rentals

PETOSKEY/HARBOR SPRINGS
Still Available, July - August
Lakefront Condos & Cottages
1-800-968-4353

SAND LAKE, TAWAS AREA
Deluxe cottages & efficiency units, utilities. (517) 469-3353

TORCH LAKE AREA - Waterfront cottage. Sleeps 6 comfortably. Completely furnished, pontoon & fishing boat. $500/wk. 810-363-8818

TRAVERSE CITY - 1-2-3 bedroom cottages on the W. Bay, 23 miles N. of Traverse City, Sugar Sand Beach, park setting. Call for reservations.
Windjammer Beach Resort
616-668-7442

TRAVERSE CITY - East Grand Traverse Bay, 3 bedroom, 2½ bath lakefront home, cable, VCR, laundry room, 10 minutes from downtown, weekly $1200. (248) 879-9784

Traverse City, North Shore Inn. Luxury beach front condos. Smoke free. Low June rates w/Auto Club card. Weekly discount July-Sept. 1-800-968-2363

TRAVERSE CITY'S most charming beachfront resort. 1-2 bedroom w/kitchens, sandy beach, weekly only, brochure. 1-800-968-1094

412 Living Quarters to Share

ALL CITIES SINCE 1976
"QUALIFIED"
ROOMMATES
FREE PREVIEW
SHARE REFERRALS
248-642-1620
584 S. Adams, Birmingham

CANTON LARGE clean quiet beautiful home. Quiet, 5 acres, laundry, non-smoker. $325 includes utilities (313) 416-9732

FARMINGTON HILLS - roommate needed IMMEDIATELY. Responsible person, non-smoker. $450 plus ½ utilities. (248) 788-4006

FEMALE ROOMATE wanted. Non-smoker, to share apt., house or flat. Please call Lisa.
313-261-7797

NW FERNDALE - 2 bedroom first floor duplex, includes utilities, $300/Mo. Access to downtown Royal Oak and freeways. 248-543-3392

REDFORD - 3 bedroom/2 bath home Beech Daly & I 96. Newly painted ranch, large corner lot, $375/mo + share utilities. Employed, responsible & non-smoker. (313) 537-9361

REDFORD TWP - Nice home & area. Cable TV, $250/mo. ½ utilities. Must be a clean & responsible person. (313) 531-6539

WESTLAND - Clean Non-drinkers or smokers. Large room, private home, $375/mo includes all utilities, phone line & cable. 313-803-5568

414 Rooms

BLOOMFIELD - Furnished room with own bath. For older employed gentleman. No drinking, smoking.
248-626-2318

CANTON - 1 room in just-restored Victorian home. $350 includes all utilities. Complete house privileges.
(313) 495-1077

FERNDALE & REDFORD - Deluxe furnished rooms, maid service. HBO. Low weekly rates. Tel-98. Inn
313-535-4100; Royal 810-544-1575

LIVONIA SUNRISE
WEEKLY STUDIOS
Furnished with choice of either mirror refrigerator or Kitchenette unit. Maid service, cable TV, phone answering. $175 wkly. Inquire at Days Inn Front Desk, 30055 Plymouth, Livonia. Newburgh/Plymouth. (313) 427-1300

OLD REDFORD basement room, private entrance, non-smoker, $60 per wk. + security deposit.
(313) 531-5778

422 Office Space (See Class 1035)

BRIGHTON 152 sq. ft. of office space available. Service on site include answering and secretarial. Call 810-227-1551.

440 Wanted to Rent

CHRISTIAN MOM seeks 3 bedroom Southfield/Lathrup home for 1 year lease with option to buy. Leave message 248-423-3703

EUROPEAN BORN engineer middle aged single, non-smoker, seeks furnished room. Reply to A.K., PO Box 2135, Birmingham, MI 48012.

457 Property Management

ABSENTEE OWNER
We personalize our service to meet your leasing & management needs.
• Broker - Bonded
• Exceeding corporate transferees
• Before making a decision, call us!
D & H
Income Property Mgmt.
28592 Orchard Lake Rd.
Farmington Hills (810) 737-4002

ATTENTION
LANDLORDS &
INVESTORS
We've leased & managed property successfully for clients since 1961. Let us put our experience to work for you.
Call
S Stern Management Corp.
(248) 540-6288

SINGLE FAMILY
SPECIALISTS
Services Tailored to Corporate Transferees, Investors, Out-of-Town Owners
Professional rental management of homes and condos. Western Wayne & Oakland County. Best Service & reasonable fees. 810-348-5100
RICHTER & ASSOC.

NEED TO SELL YOUR CAR...

Truck, RV or Boat? Place a classified ad in the Observer & Eccentric and get quick results at affordable rates! –
Call our inside sales staff at:
CLARKSTON AREA
810-475-4596
ROCHESTER/ROCHESTER HILLS
810-852-3222
OAKLAND COUNTY
810-644-1070
WAYNE COUNTY
313-591-0900
FAX YOUR AD
313-953-2232
INTERNET address
http://oconline.com