512 Help Wanted-Sales

★ SALES PERSON ★
4+ years experience. Background in any of the following areas a plus: Advertising, public relations, advertising, Internet or real estate. Fax resume to: 734-591-4054 or mail to: J Gauthier, 17370 Haggerty Rd, Plymouth, 48170.

SALES REPRESENTATIVE
Outside Sales

INTERIM OFFICE STAFFING is looking for an aggressive, self-motivated, people oriented sales professional. Due to tremendous growth we are interested in adding implementing our team with people who have proven track records in the sales industry. We currently have an opening in our Southwest territory. Responsibilities include prospecting new accounts, maintaining existing accounts, developing a client base while maintaining the highest level of customer satisfaction through quality service. We offer an attractive base salary, commission plan, good gas mileage & a great benefit package. If you are ready for a challenge please send resume and salary requirements to:

Sales Mgr.
26331 Southfield Rd.
Lathrup Village, MI 48076
or FAX: 248-557-6563

SALES/SERVICE REP. - Self motivated individual to develop & build established territory in downriver area. Previous sales experience a plus. Base + commission. Send resume to:
SPELLING PERSONNEL SERVICES
20500 Eureka Rd., Suite 308
Taylor, MI 48180

SALES TELEMARKETING
Full time position available immediately for a highly motivated person to do a variety of tasks including sales, telemarketing, customer service, & clerical. Interesting small parts. Prefer person with one year sales experience, strong organizational & computer skills. Minimal travel required. Salary on the mid 20's. Send or fax resume to: Lesar Power Equip 340 N Main St Suite 227 Plymouth, MI 48170 Fax: 313-455-9200
Affirmative Action / EOE

SCHOOL SYSTEM SALESPERSON
Contractor seeks experienced individual for educational system sales. This individual would be responsible for, but not limited to, expanding current accounts, establishing new accounts and prospecting new accounts. Candidate must possess a background in capital system sales or educational system/Voice, Video, Data and related electronic technical knowledge in media or computer systems. The company offers a benefit package including 401K, and great resume and salary requirements to:
P.O. Box 930299
Wixom, MI 48393-0299
FAX: 810-624-9200

Serious About A Career In Real Estate?
We are serious about your success program
• Free Pre-licensing classes
• Exclusive Success Systems Programs
• Variety of Commission Plans
Join the Winners
Coldwell Banker Affiliate
Call Sharon McCann at
(313) 462-1811
Coldwell Banker
Schweitzer Real Estate

SHOE SALES PERSON
for fine women's department. No evenings or Sundays. Good pay/benefits plus commission. Rez & Sherm, Maple/Telegraph. Call Heather at (248) 855-6355.

SUPERVISOR/AM RETAIL CLEANING
Energetic leader (preferred man or woman) needed to head up a small group of people in our Livonia area. Supervisory experience helpful but not needed. This hands-on supervisor requires a team oriented person with a strong desire to succeed. Those interested call & leave a message at 810-573-1964

TELEMARKETER
Related, no pressure appointment setting for Michigan's oldest home service company. Career opportunity, advancement potential, full time days. Attractive hourly wage, bonus & benefits. Call Mrs Bart, 248-349-4500

TELEMARKETERS
ARE YOU READY TO TAKE THE NEXT STEP?
THREE SHIFTS AVAILABLE!
Apply your skills to actual selling on our state of the art telephone system. Engage in seeking an Inside Advertising Sales Representative. Base salary plus commission (10-15%) and benefits. Are your ready to take the next step and move a career? Many opportunities for advancement! Respond to: Job Recruiter,
248-474-2929

JOIN AN INDUSTRY LEADER

MORGAN SERVICES is one of the nation's leading linen and uniform services companies. Our success in Livonia has created an excellent opportunity for a Sales Professional ready for challenge, opportunity and high rewards.

We seek a self-motivated, enthusiastic, aggressive individual who possesses excellent communication and organizational skills.

Join Morgan Services and enjoy a lucrative salary/commission/bonus structure, auto allowance and excellent benefits including medical, dental and 401(k). For consideration, please forward your resume to: Guy Gordon, Morgan Services, Inc., 12868 Farmington, Livonia, MI 48150, or fax to 313-261-7147. EOE.

since 1887 morgan

GET ALL THE FACTS!
You + Our Free Training Program = A Successful Real Estate Agent

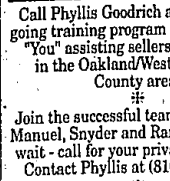

Call Phyllis Goodrich about our ongoing training program that will have "You" assisting sellers and buyers in the Oakland/Western Wayne County area.

Join the successful team at the Weir, Manuel, Snyder and Ranke, Inc. Don't wait - call for your private interview. Contact Phyllis at (810) 851-5500.

WEIR, MANUEL, SNYDER & RANKE REALTORS

512 Help Wanted-Sales

TELEMARKETERS
Taylor, Must have previous experience, furniture sales preferred. Must be expressive closer. Evaluation free 6-9

EXPRESS SERVICES
313-487-5450 FAX: 313-487-1636

Telemarketing With NO DIALING!
Our Computer System does all the "grunt" work for you! Music and Theatre Lovers earn up to $14/hr. Full or Part time. Good Talkers are what required - Good Listeners are what we need! Free Blue Cross, Paid Holidays, 401k match, great hours and great working conditions. 696/Telegraph
810-540-5400

WHOLESALER
Of candy, vending & tobacco products seeks an experienced service oriented sales person. Excellent pay and benefits. Attn: President Box 42106, Observer & Eccentric 36251 Schoolcraft Rd. Livonia, Between Levan & Newburgh Rds.

WRITE YOUR own pay check. Telemarketers needed. Several Full and Part-time positions opened. For dependable hardworking, experienced telemarketers. Flexible hours. Call today start tomorrow. (313) 726-1578

520 Help Wanted Part-Time

ARTS EDUCATION PROGRAM COORDINATOR
For Plymouth Arts organization. (313) 416-4218

BATON CHEERLEADING COACHES - Needed evenings for youth program. Experience preferred. Will train. (248) 669-9357

CASHIER
Position in Southfield office building for 3 days 9am to 3pm. Ideal for retiree. Cash register experience preferred but will train. Call between 9:30am & 11:30am. Ask for Nancy. (810) 356-4070

CASHIER/RECEPTIONIST
PART TIME POSITION
Auto dealership seeking professional, organized individual for mid-day to evening hours. Call Shelly at Bob Jeannette Buick (313) 453-4411 or apply in person - 14653 Sheldon Road, Plymouth

CLERICAL - PART-TIME
Must be detailed oriented and dependable. Will train for payroll position. Ideal for students and retirees. Mon-Fri 8am-3pm. Excellent working condition. Non smoking office. Apply to Joel at Joe Panian Chevrolet, 28111 Telegraph at 696, Southfield. (810) 355-1000

PART-TIME COLLECTOR
Warren Distributor seeks an individual who has collection experience and is very detail oriented. Experience investigating charge backs by retailers a plus. Individual will be working with Mass Merchants and must possess a proven Accounting background. Must Position pays $8.50-$9.50 per hour based on experience. Send resume to Mr. Short at P.O. Box 2008, Warren, MI 48091

COMPUTER SAVVY
Office manager for Plymouth Arts organization. (313) 416-4218

CUSTOMER SERVICE
Canton office needs customer service/administrator, part-time 10am-2pm. Excel & Word experience required. $8 $10 an hour. Mail resume to:
Inside Sales Manager
6300 Haggerty Suite 200
Canton, MI 48187
Equal Opportunity Employer
Male/Female/Handicapped/Vet

DREAM JOB!
Write your own paycheck & hours. Average $25/hr. Free $300 Kit. Ideal second income. Party Plan sales with gifts, home & Holiday decor. Summer cash bonus! Call (810) 478-3218

--FLEXIBLE HOURS--
Part-time person needed for busy upscale Birmingham/Bloomfield real estate office. Typing, and computer skills a must. Some receptionist duties. Approximately 30 hours per week!
Call 9 A.M - 1 P.M.
Ask for Kristy, (248) 646-6200

GENERAL CLERICAL
Office support person needed Mon-Fri, 8am-1pm. Great environment. Advancement opportunities for a team player with a good attitude! Good phone skills. Detail proficiency & letter writing abilities are necessary. Resume with a resume & salary requirements to: P.O. Box 51383, Livonia, MI 48151-5383

JANITORIAL
Flexible hours. Minimum salary 10 to 15 hrs. a wk. UVA Machine Company, Plymouth (313) 454-0244

MORTGAGE COMPANY
Needs Loan Processor. 30 hours/week, evenings in Livonia $12-$15/hr. (800) 953-9070

520 Help Wanted Part-Time

LEASING AGENT
Part-time person needed at least 20 hrs./week to do leasing and clerical duties for a Warren Apt. Complex. Please send resume to: Leasing Agent, PO Box 433, Bloomfield Hills, MI 48303-0433.

LIBRARY PAGE
CITY OF TROY
Part-time, year-round position. Must be able to work weekends and evenings and be able to transport books. Must e at least 16 years old. $5/hr. Apply now to Personnel, 500 W. Big Beaver Rd., Troy.
An Equal Opportunity Employer

MAINTENANCE ASSISTANT
For miscellaneous duties including minor building repairs, running errands, ordering supplies, maintaining vehicles, etc. Mon-Fri, 25-30 hours per week (flexible). Wixom area. Perfect for students.
(248) 305-7610 ext. 218

PART-TIME WEEKENDS. Janitorial/Light Maintenance. Approx. Days hrs. 36655 Plymouth Rd. Livonia. Between Levan & Newburgh Rds.

RECEPTIONIST
Busy Real Estate office seeks professional, courteous individual for front desk, answering phones, typing and computer work. Two weekends and 1 weekend day. Please call Charlene at CENTURY 21 HARTFORD, (248) 478-6000.

--RECEPTIONIST--
Part-time person needed for busy upscale Birmingham/Bloomfield real estate office. Approximately 20-30 hours per week (evenings and weekends). $9.00 hour.
Call 9 A.M. - 1 P.M.
Ask for Kristy, (248) 646-6200

RECEPTIONIST
Part time, evenings & weekends. Busy Canton real estate office. Ideal part time receptionist. Duties include answering multi-line phones, filing, typing, computer literate and other various office duties. Ask for Chuck or Sandy only between the hours of 9am-5pm (313) 453-8700

RECEPTIONIST: (Some typing). Pleasant working conditions in WEST BLOOMFIELD REAL ESTATE OFFICE. Part time, Sunday only. (810)851-5500

RETAIL SALES PERSON
Full time or part time for fun store in Kensington Metro Park. Grand River near Inkster Rd. and also Novi location. If you are dependable and have a friendly personality...
Call Anna at
KITCHEN GADGETS
(313) 641-1244

SALES CLERK
Sports Wear. Mon-Wed, 2-6pm
Sat., 10am-5pm (minimum 2/mo)
Sport Chalet
Farmington
Call Carl/Becky: (248)478-4775

SECRETARY/RECEPTIONIST
Professional office with pleasant working environment. Responsibilities include typing, word processing using WordPerfect for Windows 6.1, & other misc. tasks. Part-time hrs., 9-3:30, Tues., Thurs., & 3rd day flexible. Reply: McKenna Associates, Inc., 32605 W. Twelve Mile, Ste. 150, Farmington Hills, MI 48334, or FAX: (248) 553-0568 EOE

SHIPPING CLERK - PART-TIME
★ Flexible hours, good pay. Apply at Haber Enterprises, 37450 Enterprise Court, Farmington Hills. (248) 477-5000

SHIPPING & RECEIVING CLERK
Steady employment. 15-20 hours, flexible, Mon -Fri.
313-525-4411

SHOE SHINE PERSON
Wanted for Fridays & Saturdays in Novi.
Ask for Chris: (248) 477-9965

524 Help Wanted-Domestic

BABYSITTER NEEDED in my home, Orchard lake area. Days, 7am-5pm. Must be able to drive. Please call Lise at 810-668-0746

CHEF/BUTLER
Executive Estate - Grosse Pointe. 630-000-$35,000. Excellent benefits.
HOUSEKEEPERS/NANNIES
Bloomfield Hills estate seeks experienced Housekeeper (Mon-Fri) who also enjoys cooking. Live-in positions also available. We specialize in Estate placement. Call Cindy at:
Harper Associates 248-642-1170

DO YOU ENJOY COOKING?
Part-time health conscious cook/housekeeper (10-15 hours/week) for busy single professional in Lake Orion. Duties include shopping, errands, plant care, cooking, car care, laundry, catering, etc. Call Michael Jeffreys (810) 693-0234

GENERAL DOMESTIC & cook, own transportation, references required. Full or part time. (248) 932-1251

HOUSEKEEPER GIVER Mon-Fri, 5-8pm. Dependable person needed in lovely W. Bloomfield house. $6.75/hr. (810) 661-0192

HOUSEKEEPER/COOK, full time for 2 senior citizens. Must drive. References required. Farmington Hills. (248) 478-9651

HOUSEKEEPER & DRIVER
wanted to clean, run errands, and pick up children after school. Mon.-Fri., 2-6pm. Non smoker & reliable transportation required. Call after 6pm. (313) 459-6176

HOUSEKEEPER / HELPER able to transfer 2 stress free days. Mon-Fri. 8:30am-3:30pm. Long term job. Farmington Hills condo. 248-851-5063

HOUSEKEEPER NEEDED for wheelchair bound woman. Must cook. References required. Hours 9pm-10pm.
(810) 932-1174

HOUSEKEEPER wanted, W. Bloomfield, for general cleaning & light ironing twice weekly. Must have own transportation. 248-661-0434

524 Help Wanted-Domestic

HOUSE PERSON & DRIVER
Must be flexible with hours. 40 hours per week. Light housekeeping & errands. Must be able to work weekends. 2 days off during week. Great benefits, 401K, insurance & good salary. Reply to: Michelle, P.O. Box 319687, Farmington Hills, MI 48333

METICULOUS & conscientious person wanted for weekly house cleaning. References required. Bloomfield area even 248-539-4849

MOTHER'S HELPER wanted, 3 days/wk. Flexible hours, light housework, laundry, car, references. Troy area 248-879-6482

RELIABLE REFERENCES!! Home care for alzheimer's patient. Live-in, 8 days/week. Light housekeeping $1200/monthly. (810) 645-5925

526 Help Wanted-Couples

BUILDING MANAGER
Capable Couple needed immediately for suburban Woodward office building. Responsibilities include daily cleaning, maintenance, rent collection, etc. Experience not necessary but must be personable, handy, have work and car. $10,000/year plus apartment & utilities. 248-398-7002

534 Jobs Wanted-Female/Male

EXPERIENCED EUROPEAN lady, looking for house cleaning. In Oakland County. Call (313) 841-6410

OAKLAND County sisters will clean your home, good references. Experienced, reliable & honest with excellent references. 248-851-6856

POLISH MAID service, honest, reliable, thorough, experienced, references, homes, apts., condos, offices, call Elżbieta (313) 271-3450

POLISH WOMEN (2) honest & hard working seeking houses to clean. Years of experience. Own transportation. Call anytime: (313) 365-1628

PRIVATE NURSE/HOUSEKEEPER
Part Time Days/Part Time Live In
Excellent References
Leave Message: 313-844-8828

536 Childcare Services-Licensed

A MONTESSORI Teacher has opening for in her child care program in Pleasant Ridge home. Art, cooking, nature, academics. (248) 542-0520

CHILD CARE - opening in licensed home, Farmington area. Infants, CPR and excellent references.
Call Carol 248-549-8751.

DAY CARE home in W. Bloomfield has openings for 12 mo. to 5 years. Mon., Fri. 7:30 to 5:30 (810-932-9194

537 Childcare/Babysitting Services

AUPAIR/CARE
Live-in, quality child care with cultural advantage. Screened, trained, male & female, English speaking Au Paires $220/wk average regardless of # of children compare to day care. Call Gloria after 5:30pm 810-737-2416

MOTHER OF 1 w/Child Development Degree & Elementary Teaching Certificate will care for your child in my Berkley home. (248) 584-3753

CHILD CARE available, W. Bloomfield, ages 2 and up. Mornings of TUE. (810) 788-5193

538 Childcare Needed

A CARE GIVER for our child, ages 3 & 6, after school. Mon., Tues., Wed. 3-6, in our W. Bloomfield home. Must be responsible, non smoker, reliable transportation, references. (248) 855-6923

DAILY SITTER/HOUSEKEEPER 2 children after school. Some cleaning. Some eves. ½ day on weekend. Own transportation & references. Near Orchard Lake & Maple, Pt. Farms. 248-543-1504

CAREGIVER NEEDED for 2 boys, ages 6 & 8. Full-time, Mon.-Fri. Begin immediately. Flexible hours during school year. Perfect for college student. Call Gert. Car & references required. 810-644-3292

CAREGIVER, responsible, reliable, light housekeeping, needed for our 2 1 daughters 8 & 9. 3pm-5:30pm Mon. Thurs. In our Bloomfield home. Good housekeeper & transportation responsibilities. Additional hrs. available. Call after 6pm. (248) 347-1748

CARING, RESPONSIBLE Woman needed to look after 2 children (ages 3 & 6) before & after school. Mon-Fri hrs 7-9am & 3-7pm) Mon-Fri in their home in SW Troy. Must drive & have references. 810-646-1805

CHILD CARE & light housekeeping for Birmingham family. Non smoker, needs own car, references. Call after 6pm. (248) 646-5131

CHILDCARE - mature, responsible non-smoker wanted, afternoons, 1-4 days per week, for 2 children in my Canton home. Call 313 981-7913

CHILD CARE needed in our Novi home. Mon. thru Fri., 2:30 to 7pm. Car needed. Good rates, paid vacation. 248-349-4400

CHILD CARE needed - part time. Flexible hours at my home. Must be caring, patient, dependable & love children. References. (248) 348-8617

538 Childcare Needed

CHILDCARE, PART-TIME, Tues. & Thurs. in my Bloomfield home for (1) 3 yr. old girl. References required. (810) 258-8935

DEPENDABLE & Flexible child care in my Farmington Hills home. Mon-Fri. 7:30-5:30. References. Call no later then 9pm (248) 471-7854

ENERGETIC, reliable sitter needed to care for our 6 yr. old daughter after school in our Birmingham home. 4:45pm-6pm, Mon-Fri. Transportation required. 248-646-0660

LIVONIA - Housekeeping/childcare/cooking for after school. Part time, Own transportation. References.
(248) 478-8597

LOOKING for person who loves infants for Bloomfield area. Non-smoker. Must have transportation. Full or part-time. 248-737-2729

LOOKING FOR responsible, non-smoking female to care for 1 yr. old son. Great pay. Orchard Lake/W. Bloomfield area. 810-683-4245

LOVING caregiver needed for one child in our Livonia home. Mon-Friday 7 Mile. Start week of Aug. 12th. Call Ruth, (248) 476-2091

LOVING, DEPENDABLE woman to help with 1 year old. 2 days/week. Non-smoker, own transportation & references required. 248-851-9026

MATURE NANNY needed 4 days/wk. 8:30 am to 1:30 pm, at my Rochester hills home. Experienced. (248) 375-5195

THE PERFECT PART-TIME Nanny is a part-time college student. Needed to care for 2 children ages 9 & 11. Responsibilities include PM transportation from school, help with homework, light housekeeping, dinner preparation & supervision until 7pm. Some Saturdays required. For a consideration please respond to Nanny, PO Box 1055, Dearborn, MI 48121

NANNY
ENERGETIC, spirited childcare provider needed for our Troy home. 3 children, ages 5 to newborn. Full Time 7am-5pm. Mon-Fri. Pay based on experience level. Call 248-649-0909. This is not a live-in situation.

NANNY For 6yr old girl in Rochester Hills home, non-smoker, no other pets, own transportation. Excellent pay day. Mon - Fri. Beginning Sept. 97. 248-608-1963 Eves

NANNY - full time, for 3 wonderful boys! Non smoker, reliable transportation, light housekeeping, good pay. Call Barbara. 248-540-1017

NANNY - Full time, mature, responsible, non-smoker w/reliable transportation to care for 2 toddlers in Canton area. 248-844-7519

NANNY
Mature, loving woman needed to care for my 2 children in my Westland home. Light housekeeping. Full-time days. Non-smoking & references required. Excellent pay for the right individual. 1-800-749-7742

NANNY NEEDED - Nurturing & energetic, for in home care for 3 children/Waterford area. Non smoker & available some weekends & evenings. Duties: Light housekeeping, meals & errands. Call 248 425-7255, ask for Teresa.

NEEDED - Responsible, nurturing casual to care for my 1 yr old daughter, in our W. Bloomfield home. Mon-Fri. 3:00-5:30. 248-932-3205

NEED LIVING woman to watch 2 kids in our Novi home. 3 days/week. (313)455-9774

PART-TIME TEACHER needs flexible hours for preschool/after school care. Light housework, some local driving. Kids/Thurs. approximately 12-5. Some full days may be needed. Some ½ Fri. Begin on or before Aug. 26 (248) 851-0411

PLYMOUTH FAMILY looking for Nanny for 2 & 7 yr old. Live in or out. Extra income for daytime babysitting. Call Sue (313) 459-3677

PROFESSIONAL COUPLE seeking qualified Nanny long term to watch 16 mo old in our Bloomfield Hills home. References (248) 652-4911

SEEKING CHILDCARE 25 to 30 hours per week to care for 1 yr. old girl, in our Farmington Hills home, will ask for references, must be comfortable with dogs. Call (248) 855-6923

SEEKING LOVING daycare in our Rochester Hills/Troy home for our 2½ yr. old son, beginning in August. Approximately 3 days per week, plus an occasional morning. (248)608-1456

SITTER FOR 2 girls, 6 & 3½, 3 days per week, 2 hours per day. Must have own car & good driving record. Start Sept. Rochester Hills area. Call Sue at home for student. 313-451-6214

SITTER NEEDED Mon-Fri, 9-6 & 4-7 when school start in Westland (Hannan/Nankin area). Own transportation, phone. After 6pm only: 313-726-3164

TEACHERS need loving, dependable caregiver for sons, ages 10 & 4, in our Bloomfield home. Some transportation & light housekeeping. Mon. Tues. Wed., 7:30-4:30, beginning Aug. 18th. Non-smoker. Experience, references required. 313-459-2717

540 Elderly Care & Assistance

AFFORDABLE HOME CARE
24 Hour Live-In Personal Care Cooking, housekeeping and errands. Experienced, caring dependable and bonded
(248) 380-8237

CAREGIVER FOR ELDERLY WOMAN
Live In only. Work up to 7 days per week. Good wages and benefits. Call 9-3, Mon-Sat.
(313) 467-4650

540 Elderly Care & Assistance

CAREGIVER NEEDED for female stroke victim. Mon-Fri, noon-6pm. Must be experienced, honest, loving & light hearted. Call after 7pm & leave message with your name, phone #, experience & wage requirements. (810) 476-5240

Whether you need help in your home for 2 hours or 24 hours

Let United Home Care Services Help You Remain Independent in Your Own Home

Services provided by UHCS, a private duty home health care agency, are bona fide people needing assistance with personal care, meal preparation, light housekeeping, and companionship.

Other services include:
- Care of the Chronically Ill
  - Disabled
  - Alzheimer's Care
  - Respite Care

For more inf rmation, call:
United Home Care Services
(313)422-9250

Serving Oakland & Wayne Counties
Established in 1982

560 Education/Instruction

BRICK LAYING FOR BEGINNERS
ENROLLING NOW!
- You can make $14-$18/hr. to start
- Training provided
- Job Placement Assistance
- Financing available
- Classes start weekly

CALL NOW
313-367-5010

PIANO LESSONS
Masters Degree, Years experience. Children, Adults, Beginners, Advanced. Farmington. 248-473-1131

SELF HELP BOOKS (Set of 4). For setting up own business at home and more - PO Box 921, Birmingam, MI 48012

572 Tax Services

CITATION 1983, cleaner than when it was new, only 36,000 miles. $3995. Livonia Chrysler-Plymouth
(313) 525-7604

574 Business Oppt. (See Class $590)

BUSINESS OPPORTUNITY
Operate your own recycling business. We specialize in on-site recycling of waste wood chips. No investment. Great opportunity for person interested in the environment and improving their own income. We will train new operator. Contact Sales Staff Steve Palmer 1-800-360-6299

GOOD JEWELRY repair person. 100% your own business.
Call 11am-5pm. 248-738-4411

LAWN & SNOW CARE
FOR FORTUNE 500 COMPANY
(AMOCO OIL)
28 locations needs year-round lawns care.
Fax info to: 810-560-1004

ANNOUNCEMENTS
#600-698

600 Personals

ASTROLOGY / PSYCHIC FAIR
Troy Marriott, Aug. 2, 10-5pm. Also classes, call Astrologer Linda Rae 248-652-2610

COMING SOON
PASSCAL Something Special
More Details To Follow.

PISTONS TICKETS available, 2 season tickets available for ½ season. 248-661-0434

SINCERE SINGLE SEARCH of Southeast Michigan. You saw us on CBS, read about us in magazines, seen us on talk shows. Now we are gigs seeking quality, and compatibility. Singles for 580 dollars special (3 months free). Only service designed for a single professional. Soon serving all of Michigan. For free brochure call 1-800-862-1528 or 313-460-1255 or E-mail: sinceresingle@sprintmail.com

636 Lost & Found

FOUND: Cocktail Duty 22nd, 6 & Farmington, Livonia. Please identify. 313-522-6647

FOUND - Female cat in Troy (Rochester & Wattles) grey with light grey stripes, approximately 1 year old. (248) 680-1959

FOUND: July 21st at Mid-Joy Party Store. Black, medium size dog, female.
(313) 420-7636

FOUND: Maple & Orchard area. Grey & white adult cat, declawed. Friendly. 248-932-3344

FOUND YOUNG dalmation. Very calm & friendly. (313) 271-4365

LOST CAT black/grey/beige stripped Tabby, Walnut & Orchard area. (248) 737-3756

LOST: In Farmington, leather loafer, wavered between lots of money. Reward. Walter Schuler. 313-871-4307

638 Tickets

(INDY) BRICKYARD 400 tickets -2 for $70 each for Sat. August 2nd. SE Vista. (313) 729-5446

MERCHANDISE
#700-778

700 Absolutely Free

ADED WOOD - Excellent for free wood. Needs to be split. You pick up. 313-844-7820

FREE FIREWOOD - Maple, 3 to 4 trees. Must needs to be split. 14792 Berwick, Livonia (SW corner 8 Mile & Merriman)

FREE patio sand & 21 AA lime stone. Can be used to line chicken, fish, pets, etc. (313) 451-9420

FUJICA AX1 35mm slide angle, zoom lenses. After 6pm (248) 478-6738

PATIO BLOCKS - 60 concrete blocks, 2 ft. by 2 ft. 248-476-3768

UPRIGHT PIANO - you move. 313-464-3378

702 Antiques/Collectibles

ALL ANTIQUES BOUGHT
Postcards, china cupboards, FLORAL CHINA, miniatures, perfume bottles, toys, military. 810-624-3365

ALL 4 Original Kiss dolls. Excellent Condition
313-455-7824

Ann Arbor Antiques Market
THE BRUSHER SHOW
August 1, Sunday, 9am-4pm. 5055 Ann Arbor Saline Road, exit #175 off I-94 (next south 3 mile). Over 300 dealers in quality glassware and collectibles. Ideal for collectors, all under cover. Admission $5.00, 2yrs season. The Original!

ANTIQUE SHOP now open. 5255 E. Grand River, Howell. 2-6pm + Thurs./Fri/Sat. (517)546-8820 or (517)545-7764

BARBIE BOXED, Hallmark, 35th Anniversary, Spiegel, FAO Schwarz, My Fair Lady, Star Trek, Disney. $20/under. (248) 288-4088

BETTY Boop collectibles. Many, many items. We sell as whole collection only. $2000. 313-981-6325

DEPT. 56 houses & collector plates by Sandra Kuck; Gone With The Wind; Blah & more. 517-545-1220

GOEBEL HUMMEL PLATES, 1971 thru 1978. Interested parties call. 810-978-8602

HORSE drawn wagon, 2 seater, T-bar hitch. 313-582-5422

IMPERIAL CRYSTAL Candlewick pattern, service of 8 serving pieces + glasses, $900 firm. Appr. only 248-352-3335 Leave message.

JIM BEAM DECANTERS. Convention. Telephone, much more. 100 bottles to choose from. 313-535-4639

MAHOGANY C-top desk, 1860 Ireland, must see! $4,000 or best offer. (810) 442-9468

PLAQUE 6X8" showing World War II German Soldiers marching 65 Concentration Camps & 6 Pictures of President Eisenhower in Army Uniform, one has his signature on it $4,500.00. One Silver Coffee Pot, Rockford Based 1506 $4,000. Call aka new Boston Cooking School Magazines $100 each Def. (810) 474-4588

ROYAL CROWN Derby "Derby Posies" 22 piece bone china tea set. Call mornings. 810-359-8038

ROYAL DALTON, Royal Copenhagen & Wedgwood dishes. Asian pattern. (810) 549-6754, 546-3072

SALT CITY ANTIQUES
118 W. Michigan Ave., Saline, MI. (313)429-3070. Brass, Glass, Tools, Blue Ridge, Geisha girl, Hull, Goode Pottery, Antique Furniture, Chest, Desk, and much more.

WILL BUY OR TRADE
Top prices paid for Tiffany, Lalique, Blue Ridge, Geisha girl, Hull, Goode Pottery, Antique Furniture, Chest, Desk, and much more.

WOOD CLOCK decorge. Metal plane table. Curved iron plant stand. 810-348-0948

704 Arts & Crafts

ART FAIR Clearance - Hand painted Ceramics & Wood Bird Houses. Birdhouse kit 13 Mile/W of Drake.

CRAFTERS NEEDED-CRAFT Fair Oct 25, Faith Community Presbyterian Church. Call Carol (Rich) (248) 348-6063 or Paula (248)474-6715

CRAFTERS WANTED. Tables available for $22.50 for handmade items. Oct. 25, 1997. 10am-4pm. 313-278-7270, 248-348-5687

706 Auction Sales

ANTIQUE AUCTION
Thurs Nite, July 31, 6PM
Preview: 4:30
Romulus Progressive Club, 11500 Gray Rd., Romulus
Use Haggerty Rd. exit 5, off I-275 to Gray Rd. Left on Gray Drive, turn left & go 1.5 miles to Grax - turn left
Large Nautical Antique collection, great old toys including Stamped Steel, Hot Wheels, Marx, Early War, Advertising items, Early Primatives, Carnival Glass, Quantity of Murano Glass, Quality Antique items, other good glass & china, and the unusual.

VISA, MC, DISCOVER
Large Air Conditioned Hall
For a free flyer or more listing, call
1-800-801-6452 anytime
DOUG DALTON AUCTIONEER

ON-SITE ESTATE AUCTION
Mr. Sullivan's Estate, and will be selling at Auction the contents of the gentleman's home, Sat., Aug. 2nd at 12pm. 9504 Joy Rd. between Curtis & Gotfredson, S. of M-14, Plymouth, MI. Large inventory. Cracks of antiques, furniture, clocks, collectables, 100's of boxes of misc. household, sporting items, over 2000 individual items will be auctioned off by J. C. Auction Services, Inc. 313-451-7444. Cash, Checks, MasterCard, VISA with I.D.

POLICE AUCTION
AUGUST 2nd 9:00 am
The Pontiac Police Dept. will auction 400 items consisting of bicycles, Vehicles, VCRs, stereos, bikes, tools, etc. At the downtown Phoenix Center parking structure. Also enormous City Garage Sale.
CASH OR CHECK
Call for info 810 857-7802

PUBLIC AUCTION
Every Wed., 11am.
Inspection 8:30am
This week's auction features repossessed vehicles offered by: Washington Bank, Comerica Bank & Mortgage Finance, Lincoln Park Police Dept. will also be selling vehicles. Come to Doy or call for down payment of $300-$500 cash required at time of sale.
AUTO POOL AUCTION
19863 Telegraph
Brownstown Twp., MI
313-479-2400
BANK FINANCING IS NOW AVAILABLE

710 Estate Sales

ESTATE SALES BY DEBBIE
IN HOUSE
•Full Estates • 20% Fee
Cash kept 48 hrs. after sale
•Auction - Consignments
ANTIQUES WANTED
-CASH BUY OUTS-
Our Reference List is the Best Thing We Have!
313-538-2939
WE DO ALL THE WORK!

711 Garage Sales Oakland

BEVERLY HILLS Multi Family. Thursday-Sunday, 15950 Amherst. (1 block N. of 13 Mile/1 block W. of Greenfield). Household, antiques.

BIRMINGHAM - 672 Puritan (off Maple, between Pine & Oak)
Friday, July 31st, 9am-3pm
Sewing machine, portable crib, picture frames, pewter, mirrors, stained glass, tangiers headboard, mirrors, some antiques, drawing table, scooping pools, hobby, 110 flying, hunting gear, buckwater collectibles, furniture, much more.

BLOOMFIELD HILLS excellent toys, books, sports equipment, clothing, furniture. Friday & Fri., 9-3. 651 Rockaway, Long Lake & Adams

FARMINGTON HILLS - July 31st, 9am-5pm. Wilson Tyndale College, 12 Mile Rd., W of Drake. Used office equipment.

FOXCRAFT CONDO YARD SALE!
Large Multi-Unit Bloomfield Sale! Including: cross country gear, sailing, ski, snow blower, books, toys, clothing and more ...more ...more! (W of Telegraph, S of Maple)

ROCHESTER HILLS - Thurs, Fri., Sat. July 31 thru Aug. 2, 8am-4pm. 1072 Hickory Hill. Off Crooks, N of Tienken. Two Families, Lots of Good Stuff!!!

ROCHESTER HILLS-1763 Edinburgh Lane/Hunters Hills Sub.Jul 31-Aug1, 9am-5. Multi-Family Sale

SOUTHFIELD-18460 W 9 Mi, Jul 29-Aug 2, 9-7 Multi family, designer clothes, lamps, air conditioners.

TROY - Fri. 10-3. Teacher Material Sale. Ceramics Molds, Sets, Small Marble Ct., S. off Square Lake 1 block W. of Dequindre.

W. BLOOMFIELD Huge basement/garage sale including plane out of Tuesday. Two families, Lots of Good Stuff!!!

ROCHESTER HILLS-1763 Edinburgh Lane/Hunters Hills Sub.Jul 31-Aug1, 9am-5. Multi-Family Sale

SOUTHFIELD-18460 W 9 Mi, Jul 29-Aug 2, 9-7 Multi family, designer clothes, lamps, air conditioners.

TROY - Fri. 10-3. Teacher Material Sale. Ceramics Molds, Sets, Small Marble Ct., S. off Square Lake 1 block W. of Dequindre.

W. BLOOMFIELD Huge basement/garage sale including plane out of Tuesday. Two families, Lots of Good Stuff!!!

W. BLOOMFIELD - 5765 Eastman, at Walnut Lk. Rd. & Inkster. Phone: 810-539-9673. 3 family sale. Fri. Furniture, toys, clothes, appliances.

712 Garage Sales Wayne

CANTON - 2 family sale. Kark Lane off Morton Taylor, N. of Palmer. Aug. 1st 2nd, 3rd.

CANTON HUGE Sale! July 27, 28, 29, 30, Sun.-Wed. 9-5. 8989 Wilson Creek Dr. S. off Ridge Rd. Antiques, furniture, baby items, Avon, clothes, misc & Much More.

CANTON - July 31 - Aug. 3, 10-5. 1927 Ravisloe Dr. Lake Pointe. Wide variety of Canton Center.

CANTON - multi family sale. Winter Park & Hacienda, N. of Ford Rd. between Haggerty & Lilley. Thurs.-Sat., July 31st-Aug. 2nd. 9-5.

LIVONIA: Baby items (cribs), exercise bike, clothes, furniture. July 31-Aug 1, 9a.-5p. 14811 Riverside (W. of Farmington, S. of 5 Mile).

LIVONIA - Barpe dolls, clothes and furniture, girls clothes 6-14, men levis, tools, misc. July 31, Aug 1, 9-4. 29742 Ann Arbor Trail, 8938 Roslyn, Off of Ann Arbor Trail E. of Wayne Rd.

LIVONIA- Hummels-$35, P.M. Berdon, Star Wars, Beanies, 34025 5 Mile Snr Bldg. Thurs. 10-3

LIVONIA - July 31st Only, 8am-5pm. Something For Everyone! Antiques, collectables, toys, appliances, furniture, etc. 30000 Farmington 9012 Woodring

LIVONIA- MANY Antiques, furniture, Hummels, Lladro, Wedgwood. Thurs. July 31-Aug. 2 nd, 9-5. N. 5 mile Levan area (5438 Gotfredson)

LIVONIA - Multi Family! Chaldrens clothes, toys, crafts, decorative items, basketball backboard, 2 gravity flow water softeners. 31500 Marquette, W. of S. Mile, W. of Merriman.

LIVONIA- MULTI Family,Thurs-Sat. 34215 14201 Hilltop Ct. Off Stellhorn Between Middlebelt & Merriman. Bedroom cards & much more.

LIVONIA - Antiques & Collectables 8-4 Antique desk, Oak and tables, lamps, microwave kits of household items. 29000 Lyndon, W. of Middlebelt S. of 275, S. of Ann Arbor Rd.

LIVONIA THURS.-SAT. 8-4. 37140 Betty Jo Drive. Off of Newburgh, N. of Ann Arbor Trail, off of 5 & E. of Newburgh. Misc. items

LIVONIA- 31041 Westfield, NiJoy Rd. E/Merriman, Jul 29-Aug 2, 8am-3. Kids clothes, furniture, misc.

PLYMOUTH CLEANING & redecorating sale. July 31 & Aug. 1, 9 to 4. 42035 Pine Hill, Plymouth. Exit 28 Ann Arbor Rd. W. of Ann Arbor Trail

PLYMOUTH - 6370 N. Napier & Church Terrace. July 31 & Aug 1, Thurs-Fri 9-4pm. Household, etc.

REDFORD - Kids & adults clothes, bed frames, bases, toys, etc.-Wed.-Sat.-10am-6pm. 26435 Joy/Ink