CLASS REUNIONS

As space permits, the Observer & Eccentric Newspapers print, without charge, announcements of class reunions. Send the information to Reunions, Observer & Eccentric Newspapers, 36251 Schoolcraft, Livonia 48150. Please include the date of the reunion and the first and last name of at least one contact person, and a telephone number.

AREA SCHOOLS

BIRMINGHAM SEAHOLM
Class of 1968
Aug. 1 at the Doubletree Guest Suites, Southfield.
(248) 366-9493, press 6
Class of 1978
Sept. 19 at the Doubletree Guest Suites, Southfield.
(248) 360-7004

BLOOMFIELD HILLS LAHSER
Class of 1987
March 21 at Doubletree Guest Suites, Southfield.
(248) 360-7004, press 2
Class of 1978
Aug. 1 at Somerset Inn, Troy.
(248) 366-9493, press 3

FARMINGTON
Class of 1988
A reunion is planned for July 25.
(813) 266-0783 or (313) 394-0649
Class of 1968
Aug. 7 at the Novi Hilton Hotel, Novi.
(810) 465-2277 or (810) 263-6803

FARMINGTON HARRISON
Class of 1988
A reunion is planned for July at the Hawthorne Valley Country Club, Westland.
(248) 442-2862

NORTH FARMINGTON
Class of 1978
Aug. 7 at the Novi Hilton Hotel, Novi.
(810) 465-2277 or (810) 263-6803
Class of 1988
Oct. 3 at the Best Western Hotel, Farmington Hills.
(248) 366-9493, press 5

SOUTHFIELD LATHRUP
CLASS OF 1968
A REUNION IS PLANNED FOR NOV. 27.
(248) 851-2587

OTHER SCHOOLS

ANN ARBOR PIONEER
Class of 1978
July 18 at the Crowne Plaza.
(810) 465-2277 or (810) 263-6803

BELLEVILLE
Class of 1988
Sept. 19 at the Marriott, Ypsilanti.
(800) 677-7800

BISHOP BORGESS
Class of 1978
Sept. 6 at the Novi Hilton Hotel, Novi.
(734) 397-8766 or www.reunion-works.com

CHERRY HILL
Class of 1983
Reunion and alumni family picnic is planned for August.
(734) 729-6783

CHIPPEWA VALLEY
Class of 1978
July 24 at Zuccaro's in Chesterfield.
(810) 465-2277 or (810) 263-6803

DEARBORN
All classes
A western Caribbean cruise for alumni and friends aboard Royal Caribbean's Majesty of the Seas will sail from Miami on Oct. 25.
(800) 545-0435

DETROIT CASS TECH
Class of 1968
Looking for classmates for a reunion.
Pam Yee Gianola, 1243 Smith Road, Beulah, Mich., 49617-9493 or e-mail at mie-nai@aliens.com
Class of 1988
Is looking for names and addresses of classmates.
(313) 896-0736, (313) 859-0261 or (313) 882-1632
Class of 1978
Is planning a reunion.
(248) 442-9320, by fax at (248) 442-8830 or Sharon Law-Williamson, 28479 W. Seven Mile Road, Livonia 48152
Class of 1958
Oct. 10 at the Detroit Golf Club, Detroit.
(313) 882-4626 or (248) 548-5384

DETROIT CHADSEY
Classes of 1948 and 1949
Oct. 3 at St. Clement Hall, 19600 Ford Road, Dearborn.
(313) 266-4129 or (313) 383-2343 for 1948, or (313) 273-1589 for 1949
Class of 1958
July 31 at the Novi Hilton Hotel.
(248) 548-4829

DETROIT COOLEY
Class of 1948
A reunion is planned for Oct. 9-11.
(248) 473-4437

DETROIT KETTERING
Class of 1978
Is planning a reunion.
Send name, address and telephone number to Chrystal Esaw, 27930 Berkshire Dr., Southfield 48076, or call (248) 358-5236, (313) 526-8667, (313) 839-9858 or (313) 372-3159

DETROIT MACKENZIE
January-June classes of 1949
A reunion is planned for Sept. 18.
(248) 553-4033 or (734) 464-3793

DETROIT MUNFORD
Class of 1958
Oct. 3 at the Northfield Hilton Hotel, Troy.
(248) 851-5679, (248) 855-9262, (248) 626-5406, by fax at (248) 855-9194 or by e-mail at Mualesin@Mich.com or gr4245@aol.com

DETROIT PERSHING
Classes of 1949-53
Are planning a reunion.
(248) 471-5609 or P.O. Box 530-244, Livonia 48153-0244
January-June classes of 1952
A fall reunion is being planned
(248) 623-2454, (810) 771-9810 or (810) 979-4594

DETROIT REDFORD
Class of 1973
Sept. 26 at St. Aidan's Banquet Center, Livonia.
(248) 360-7004

DETROIT ST. THERESA
Class of 1948
A September reunion is planned.
(248) 879-8173 or (517) 546-0903

DETROIT SOUTHEASTERN
50th anniversary
May 30 at the Somerset Inn, Troy. $50.
(248) 828-0018 or (313) 881-5927

DETROIT WESTERN
Class of 1949
Is planning a reunion.
(313) 274-3214

DURAND
Class of 1948
Is planning a reunion.
Send name, address and telephone number to Gerald Bartram, 505 E. Clinton St., Durand, Mich. 48429 or call (517) 288-3732 or (517) 288-3679

FERNDALE
Class of 1973
Nov. 28 at the Doubletree Guest Suites, Southfield.
(248) 360-7004, press 4

GARDEN CITY
Class of 1988
Sept. 12 at Roma's of Garden City.
(248) 360-7004, press 5

GARDEN CITY WEST
Class of 1967
Aug. 21-23 at Laurel Park Marriott Hotel, Livonia. Dinner-dance on Aug. 22 costs $60 per person.
(734) 427-8768, by fax at (313) 427-2311 or (734) 420-0156

GROSSE POINTE SOUTH
Class of 1978
Aug. 8 at the Lochmoor Club, Grosse Pointe Woods.
(800) 677-7800

HAZEL PARK
Class of 1978
Is planning a reunion in 1998.
(800) 677-7800

HIGHLAND PARK
Class of 1969
Is planning a reunion.
(313) 864-5943, (313) 583-5418 or (313) 867-3201
Class of 1978
Is planning a reunion for July.
Fax info to C. Jones (313) 836-5302 or write to HPCHS reunion committee, c/o P.O. Box 760484 Lathrup Village, MI 48076.
January-June classes of 1948
April 24 at the Troy Marriott Hotel.
(248) 594-4546 or (248) 546-1736

HOWELL
Class of 1978
Aug. 21 at the Marion Oaks Golf Club, Howell.
(517) 546-3956 or (517) 546-1600

HURON
Class of 1988
Is planning a reunion in 1998.
(800) 677-7800

JOHN GLENN
Class of 1973
Oct. 10 at St. Aidan's Banquet Center, Livonia.
(248)3607004
Class of 1978
Oct. 24 at the Doubletree Guest Suites, Southfield.
(248) 360-7004

LINCOLN PARK
June Class of 1973
A reunion is planned for Aug. 15.
(313) 928-4576, (248) 551-9146 or P.O. Box 1323, Lincoln Park 48146

LIVONIA STEVENSON
Class of 1978
A reunion is planned for Aug. 15.
(734) 420-2558

MADISON
Class of 1948
Is planning a reunion.
(248) 548-5470 or (810) 264-9191

OAK PARK
Classes of 1957-59
Is planning a reunion for November.
(248) 559-1746 or (248) 354-0092

OUR LADY OF LOURDES
Class of 1948
A reunion is planned for June 6.
(313) 282-7862

PLYMOUTH CANTON/SALEM
Classes of 1988
A joint reunion is planned for June 20.
CEP Class of '88, P.O. Box 5356, Plymouth 48170

REDFORD THURSTON
Class of 1973
Nov. 28 at St. Mary's Cultural Center, Livonia.
Donna Erndt, 33466 Vargo Dr., Livonia, or call (734) 522-9405 or *(313) 535-4000, Ext. 412*

ROYAL OAK
January Class of 1953
May 16 at the Botsford Inn, Farmington Hills.
(248) 549-3863 or (810) 752-8961

ROYAL OAK KIMBALL
Class of 1988
Nov. 27 at Laurel Manor, Livonia.
(734) 397-8766 or www.reunion-works.com

ST. ALPHONSUS
Class of 1958
A reunion is being planned.
(513) 878-7483 or (734) 455-1277

ST. HEDWIG HIGH
Class of 1958
Is planning a reunion.
(734) 953-1011

SOUTHGATE SCHAEFER
Class of 1978
Nov. 27 at Crystal Gardens, Southgate. $5 deposit by April 1.
(734) 285-4808 or (734) 344-4424

STERLING HEIGHTS
Class of 1978
July 25 at Gino's Surf Ristoranto, Harrison Township.
(248) 360-7004, press 6

STERLING HEIGHTS STEVENSON
Class of 1988
Aug. 21 at the Sterling Inn.
(800) 677-7800

TAYLOR KENNEDY
Class of 1978
Nov. 7 at Oak Hall in Wyandotte.
(248) 360-7004

UTICA
Class of 1978
Aug. 1 at the Sterling Inn, Sterling Heights.
Send name, address and telephone number to Mary Monte-LeMerise, 45051 Glengarry Road, Canton 48188 or call (734) 981-4778.

WARREN
Class of 1978
July 25 at the Fernhill Country Club.
(248) 644-3548
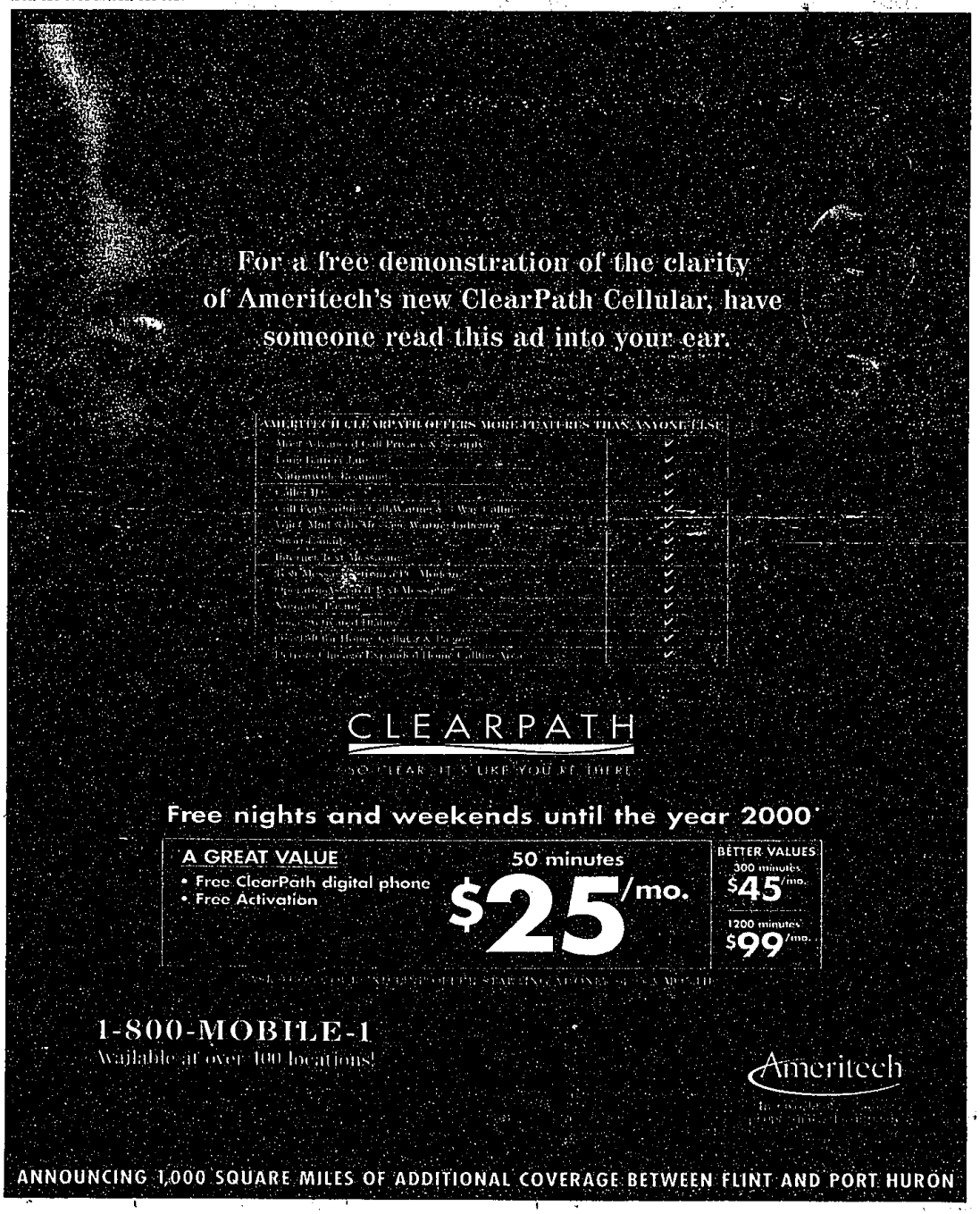
WARREN WOODS TOWER
Class of 1988
Is planning a reunion.
(810) 790-4214 or (810) 771-7328