BOYS TRACK & FIELD

SHOT PUT

Nick Brzezinski (Redford CC) 54-1
John Keva (Redford CC) 51-3¼
Mike Morris (Redford CC) 51-3
Mike Gaura (Churchill) 49-4¾
Lou Willoughby (Redford CC) 49-4
Bryant Lawrence (Thurston) 48-9
Mark Snyder (Salem) 47-8¼
Scott Genord (Thurston) 45-3
Guy Diakow (Churchill) 45-2¾
Andy Brandt (Salem) 44-1¼

DISCUS

Nick Brzezinski (Redford CC) 186-1
Guy Diakow (Churchill) 153-10
Scott Genord (Thurston) 148-3
Dustin Willim (Stevenson) 147-4
Andy Brandt (Salem) 137-0
Lou Willoughby (Redford CC) 136-7
Mike Morris (Redford CC) 136-3
Kurt Pfankuch (Stevenson) 136-0
Bryant Lawrence (Thurston) 131-0
Asa Hensley (Canton) 130-9

HIGH JUMP

Chris Kalis (Canton) 6-3¼
Layne Bodily (Farmington) 6-2
Ryan Kearney (Churchill) 6-2
Aaron Velthoven (Redford CC) 6-0
Jordan Chapman (Canton) 6-0
Juan Cortes (Canton) 6-0
Brad Tucker (Harrison) 5-11
Dave Painter (Franklin) 5-10
Darnell Dorris (John Glenn) 5-10
C.J. Whitfield (Farmington) 5-10

LONG JUMP

Eric Scott (Churchill) 21-3
Kevin Woods (Harrison) 20-10
Ryan Gillinger (Lutheran Westland) 20-8
Devin White (Churchill) 20-6¼
Gabe Coble (Salem) 20-5
Brent Barrick (Redford CC) 19-11¼
Ugo Okwumabua (Canton) 19-11
Andre Davis (Harrison) 19-10
Juwoin Spinks (Farmington) 19-7¼
Jordan Chapman (Canton) 19-7

POLE VAULT

Joe Frendo (Garden City) 13-6
Brandon LaPointe (Churchill) 12-6
Derek Laskowski (Harrison) 12-0
Ryan Shiplett (Franklin) 12-0
Jordan Chapman (Canton) 12-0
Ian Billington (Garden City) 12-0
Jason Davis (Lutheran Westland) 11-6
Jeff Frederick (Farmington) 11-0
Mike Bakalis (Stevenson) 11-0
Jim Gabriel (N. Farmington) 11-0

110-METER HURDLES

Ryan Kearney (Churchill) 14.5
Dave Clemons (Salem) 14.5
Nick Hall (Harrison) 14.6
Ryan Thomas (Salem) 14.7
Pat Hayes (Franklin) 14.8
Ricky Bryant (Harrison) 14.8
Ryan Gillinger (Lutheran Westland) 14.9
Ben Lukas (Farmington) 15.1
Chris Kalis (Canton) 15.1

300-METER HURDLES

Ryan Kearney (Churchill) 39.7
Josh Keyes (John Glenn) 40.0
Nick Hall (Harrison) 40.6
Pat Hayes (Franklin) 40.7
Brian Jones (Stevenson) 40.9
Brant Hauck (Churchill) 41.3
Ryan Thomas (Salem) 41.7
Russ Chrzaszcz (Thurston) 42.1
Jason Woehlke (Redford CC) 42.2

100-METER DASH

Kevin Woods (Harrison) 10.5
Scott Genord (Thurston) 11.1
K.J. Singh (Canton) 11.1
Mike Shull (Salem) 11.2
Kwame Hampton (Wayne) 11.2
Dustin Gress (Farmington) 11.2
Chris Mason (Salem) 11.2
Derek Andersen (Redford CC) 11.3
Jeremy Mazes (Farmington) 11.3
Ramon Scott (Bishop Borgess) 11.3
Mike Lenardon (Stevenson) 11.3

200-METER DASH

Kevin Woods (Harrison) 22.2
Ryan Kearney (Churchill) 22.5
Mike Shull (Salem) 22.5
Devin White (Churchill) 22.9
Dustin Gress (Farmington) 23.1
Scott Genord (Thurston) 23.2
Joe Frendo (Garden City) 23.2
Derek Andersen (Redford CC) 23.3
Mark Sheehan (Salem) 23.3
Jason Bilach (Farmington) 23.3
Rayford Rice (Thurston) 23.3

400-METER DASH

Jerry Gaines (Canton) 51.7
Matt Freeborn (Stevenson) 51.9
Gabe Coble (Salem) 52.2
Kevin Schneider (Franklin) 52.2
Adam Mantey (Thurston) 53.1
Mike Millat (N. Farmington) 53.2
Andrew Buck (Farmington) 53.5
C.J. Whitfield (Farmington) 53.5
Brian Kuszynski (Redford CC) 53.8
Andre Davis (Harrison) 53.9

800-METER RUN

Bobby Cushman (Salem) 2:01.5
Jon Little (Salem) 2:02.4
Gabe Coble (Salem) 2:04.2
Charlie Stamboulian (N. Farm.) 2:04.5
Brian Hinzman (Garden City) 2:06.1
Steve Blossom (Canton) 2:08.3
Adam Mantey (Thurston) 2:07.0
Brian Kuszynski (Redford CC) 2:07.3
Jason Scarbough (Harrison) 2:08.0

1,600-METER RUN

Josh Burt (Franklin) 4:23.5
Dan Jess (Redford CC) 4:26.5
Charlie Stamboulian (N. Farm.) 4:26.8
Ed Traynor (Garden City) 4:27.5
Manvir Gill (Salem) 4:34.2
Donnie Warner (Salem) 4:34.2
Jon Little (Salem) 4:34.8
Joe Verellen (Stevenson) 4:35.3
Nick Allen (Salem) 4:36.0
Eric Bohn (Stevenson) 4:38.7

3,200-METER RUN

Dan Jess (Redford CC) 9:33.9
Matt Daly (Redford CC) 9:53.6
Jim Curtiss (Redford CC) 9:53.7
Ed Traynor (Garden City) 9:56.3
Josh Burt (Franklin) 10:08.0
Joe Verellen (Stevenson) 10:10.9
Mark Repasky (Redford CC) 10:11.0
Nick Allen (Salem) 10:12.3

400-METER RELAY

Farmington Harrison 44.0
Plymouth Salem 44.4
Farmington 44.8
Livonia Churchill 45.3
Redford Thurston 45.4

800-METER RELAY

Livonia Churchill 1:32.6
Plymouth Salem 1:32.9
Farmington 1:33.4
Plymouth Canton 1:34.2
Farmington Harrison 1:34.3

1,600-METER RELAY

Livonia Franklin 3:30.2
Plymouth Salem 3:31.4
Livonia Churchill 3:32.3
Plymouth Canton 3:33.8
Westland John Glenn 3:35.7

3,200-METER RELAY

Plymouth Salem 8:15.3
Redford Catholic Central 8:30.4
Livonia Stevenson 8:32.1
Livonia Churchill 8:34.5
Plymouth Canton 8:35.2

GIRLS TRACK & FIELD

Coaches should report updates for the list of Observerland best girls track and field results to Dan O'Meara at (734) 953-2141 by phone or (734) 591-7279 by fax.

SHOT PUT

Tiffany Grubaugh (Salem) 37-11
Judy Telford (Mercy) 34-10½
Paula Tomlin (Salem) 34-0
Emily Yambasky (Stevenson) 33-2
Rachel Kieft (Redford Union) 33-2
Jenny Scibarras (Canton) 33-1¾
Michelle Bonior (Salem) 33-1
Shannon Moran (Redford Union) 32-7
Gina Griggs (Stevenson) 32-5
Angie Purdil (Garden City) 32-2¼

DISCUS

Tiffany Grubaugh (Salem) 127-2
Judy Telford (Mercy) 120-9¼
Jenny Hefner (Churchill) 105-3
Emily Yambasky (Stevenson) 104-¾
Ann Armstrong (Churchill) 102-7
Jenny Hefner (Churchill) 97-6
Julie Yambesky (Stevenson) 97-3
Erin Allen (Farmington) 96-5
Dawn Balko (Franklin) 96-5
Paula Tomlin (Salem) 95-7

HIGH JUMP

LaToya Chandler (John Glenn) 5-8
Alexis Noel (Ladywood) 5-2
Aisha Chappell (Salem) 5-0
Bekah Hoffmeier (Lutheran Westland) 5-0
Autumn Hicks (Salem) 5-0
Carey Czech (Mercy) 5-0
Felecia Barnett (John Glenn) 5-0
Andrea Polasky (Stevenson) 4-11
Lizzy Mathis (Mercy) 4-11
Erin Hayden (Ladywood) 4-11

LONG JUMP

Nicolette Jarrett (John Glenn) 17-1¾
LaToya Chandler (John Glenn) 16-9
Alexis Noel (Ladywood) 15-11
Erin Hayden (Ladywood) 15-7
Carey Czech (Mercy) 15-6¾
LaTasha Chandler (John Glenn) 15-5¾
Kate Bouschet (Farmington) 15-4
Ann Rolf (Lutheran Westland) 15-1
Jessica Cichon (Churchill) 14-11
Beth Kwapis (Churchill) 14-10¾

POLE VAULT

Kim Wise (Garden City) 10-0
Shiloh Wint (Franklin) 9-1
Andrea McMillian (Franklin) 9-0
Kari Cezat (Churchill) 8-9
Jane Peterman (Churchill) 8-6
Lauren Turner (N. Farmington) 8-0
Jocelyn Bovia (John Glenn) 7-6
Abbie Schrader (Stevenson) 7-6
Nicole Simonian (John Glenn) 7-6
Jocelyn Bovia (John Glenn) 7-6

100-METER HURDLES

LaTasha Chandler (John Glenn) 15.6
Emily Meyberry (Harrison) 16.2
Crystal Alderman (Canton) 16.4
Suzanne Peplinski (Ladywood) 16.5
Dayna Clemons (N. Farmington) 16.8
Cassie Ehlendt (Stevenson) 16.9
Colleen Bosman (Stevenson) 16.9
Kristel Stricker (Farmington) 17.1
Angela Afonsi (Stevenson) 17.2
Carey Czech (Mercy) 17.2

300-METER HURDLES

Crystal Alderman (Canton) 47.0
Suzanne Peplinski (Ladywood) 47.8
Christy Tzilos (Stevenson) 48.5
Amanda Gardner (Harrison) 51.3
Valerie Brown (Salem) 49.1
Cassie Ehlendt (Stevenson) 49.1
Aisha Chappell (Salem) 49.9
Katie Sherron (Stevenson) 50.2
Hana Hughes (Lutheran Westland) 50.8
Colleen Bosman (Stevenson) 51.1

100-METER DASH

Angka Morris (Mercy) 12.1
Brianna Watson (Ladywood) 12.6
LaToya Chandler (John Glenn) 12.8
Meredith Fox (Canton) 12.8
Felecia Barnett (John Glenn) 12.9
Beth Kwapis (Churchill) 13.0
Rachel Jones (Salem) 13.1
Andrea McMillian (Franklin) 13.1
Angela Mikkelsen (Stevenson) 13.1
Kate Bouschet (Farmington) 13.1

200-METER DASH

Angka Morris (Mercy) 25.7
LaToya Chandler (John Glenn) 26.8
Nicolette Barrett (John Glenn) 26.8
Rachel Jones (Salem) 26.9
Jessica Shamberger (Salem) 27.1
Brianna Watson (Ladywood) 27.1
Jennifer Hardacre (Stevenson) 27.5
Krissy Rose (Lutheran Westland) 27.7
Dayna Clemons (N. Farmington) 28.0
Kristin Kulczycki (Stevenson) 28.1

400-METER DASH

Angka Morris (Mercy) 58.9
Autumn Hicks (Salem) 1:01.1
Jennifer Hardacre (Stevenson) 1:01.5
Nicolette Jarrett (John Glenn) 1:02.1
Rita Malec (Franklin) 1:03.0
Meredith Fox (Canton) 1:04.0
Page Ahrens (Ladywood) 1:04.2
Brynne DeNeen (Salem) 1:05.1
Angela Afonsi (Stevenson) 1:05.1
Blanca Mills (Mercy) 1:05.2

800-METER RUN

Andrea Parker (Stevenson) 2:29.5
Ashley Fillion (Churchill) 2:30.7
Valerie Burnisky (Mercy) 2:33.7
Leslie Knapp (Stevenson) 2:35.0
Sarah Kearfott (Stevenson) 2:35.9
Dawn Daniels (Wayne) 2:36.1
Heather Vandette (Stevenson) 2:36.4
Hana Hughes (Lutheran Westland) 2:36.7
Tess Kuehne (Lutheran Westland) 2:36.9
Kristen Balla (Farmington) 2:37.4

1,600-METER RUN

Andrea Parker (Stevenson) 5:26.4
Ashley Fillion (Churchill) 5:27.5
Heather Vandette (Stevenson) 5:36.0
Stephanie Skwiers (Churchill) 5:40.7
Tess Kuehne (Lutheran Westland) 5:44.8
Kristen Switalski (Redford Union) 5:45.0
Alison Fillion (Churchill) 5:51.3
Heidi Frank (N. Farmington) 5:51.8
Marissa Montgomery (Stevenson) 5:53.7
Kim McNeilance (Stevenson) 5:56.0

3,200-METER RUN

Andrea Parker (Stevenson) 12:05.0
Ashley Fillion (Churchill) 12:07.0
Kim McNeilance (Stevenson) 12:20.0
Stephanie Skwiers (Churchill) 12:21.7
Alison Fillion (Churchill) 12:24.2
Heather Vandette (Stevenson) 12:32.8
Sarah Pollette (Mercy) 12:37.4
Kim Wood (Salem) 12:44.7
Marissa Montgomery (Stevenson) 12:48.7

400-METER RELAY

Westland John Glenn 50.9
Plymouth Salem 51.6
Livonia Ladywood 52.9
North Farmington 53.8
Farmington 53.8

800-METER RELAY

Westland John Glenn 1:47.5
Plymouth Salem 1:50.1
Livonia Stevenson 1:52.6
North Farmington 1:53.7
Lutheran Westland 1:54.2

1,600-METER RELAY

Plymouth Salem 4:14.6
Livonia Stevenson 4:15.0
Farmington Hills Mercy 4:19.8
Livonia Ladywood 4:24.1
Lutheran Westland 4:26.6

3,200-METER RELAY

Livonia Stevenson 10:15.4
Plymouth Salem 10:24.8
Lutheran Westland 10:35.5
Livonia Franklin 10:39.0
North Farmington 10:40.4

GIRLS TRACK & FIELD RESULTS

FARMINGTON 77
NORTH FARMINGTON 59
May 6 at North Farmington

Shot put: 1. Tasha O'Neal (N), 30-11¾; 2. Debby Chen (N), 26-11; 3. Susan Hand (N), 26-10¾.

Discus: 1. Ann Armstrong (F), 102-7; Erin Allen (F), 93-2; 3. Tasha O'Neal (N), 92-0.

High jump: 1. Sarah Nalette (F), 4-6; 2. Sarah Sikora (F), 4-4; 3. D'Orra (F), 4-4.

Long jump: 1. Kate Bouschet (F), 14-3; 2. Lindsey Mergener (F), 14-0; 3. Fallon James (F), 13-4.

Pole vault: 1. Lauren Turner (N), 8-0; 2. Tara Grider (N), 7-0; no third-place finisher.

3,200-meter relay: North Farmington (Holly Stockton, Karen Bockil, Melissa Traczyk, Katie Harris), 10:51.

100 hurdles: 1. Dayna Clemons (N), 16.75; 2. Kristel Stricker (F), 17.2; 3. Katie Gaffey (N), 17.83.

100 dash: 1. Kate Bouschet (F), 13.85; 2. Nicole Taylor (N), 14.4; 3. Fallon James (F), 14.65.

800 relay: Farmington (Lynn Harvie, Sarah Thomas, Kristen Maxi, Danielle Miller), 2:08.0.

1,600 run: 1. Heidi Frank (N), 5:58.7; 2. Megan Annarino (F), 6:00.5; 3. Kristen Balla (F), 6:13.47.

400 relay: Farmington (Kristel Stricker, Nicole McDoniel, Fallon James, Kate Bouschet), 53.76.

400 dash: 1. Katie Harris (N), 1:07.59; 2. Lindsey Mergener (F), 1:08.7; 3. Nina Bianchi (N), 1:08.92.

300 hurdles: 1. Danielle Miller (F), 52.23; 2. Tina Frank (N), 54.1; 3. Cristina Bozman (N), 55.91.

800 run: 1. Kristen Balla (F), 2:40.1; 2. Holly Stockton (N), 2:40.6; 3. Lisa Kasper (F), 2:42.63.

200 dash: 1. Dayna Clemons (N), 28.42; 2. Kristel Stricker (F), 28.7; 3. Nicole Taylor (N), 29.6.

3,200 run: 1. Megan Annarino (F), 13:30.5; 2. Kori Rothman (N), 13:55.1; 3. Julia Power (F), 14:27.33.

1,600 relay: Farmington (Danielle Miller, Jenny Holland, Abby Cullen, Kate Bouschet), 4:35.3.

Dual-meet records: Farmington, 1-3 overall, 1-2 WLAA Lakes Division; North Farmington, 0-4 overall, 0-3 WLAA Lakes Division.

LIVONIA FRANKLIN 81
FARMINGTON HARRISON 56
May 6 at Livonia Franklin

Shot put: 1. Gaybriel Newton (FH), 30-10; 2. Lisa Balko (LF), 30-8; **discus:** Dawn Balko (LF), 96-5; **high jump:** Rita Malec (LF), 4-8; **long jump:** Yoko Minowa (FH), 14-7; **pole vault:** Shiloh Wint (LF), 9-1 (breaks school record of 9-0 set by Andrea McMillian on April 24 at Patriot Relays); **100-meter hurdles:** Mayberry (FH), 16.8; **300 hurdles:** Amanda Gardner (FH), 52.2; **100 dash:** 1. Lisa Rosemay (FH), 13.2; 2. McMillian (LF), 13.3; **200:** Wint (LF), 28.2; **400:** Malec (LF), 1:03.0; **800:** Lyndsay Sopko (LF), 2:38.0; **1,600:** Jenny Furlong (LF), 6:02.0; **3,200:** Diana Potter (LF), 13:27.0; **400 relay:** Franklin (L. Balko, Emily McDonough, McMillian, Wint), 54.3; **800 relay:** Harrison, 1:54.5; **1,600 relay:** Franklin (Sopko, Jamey Holman, Malec, Tabitha Cuby), 4:32.0; **3,200 relay:** Franklin (Sopko, Potter, Malec, Furlong), no time available.

Dual-meet records: Franklin, 3-1 overall, 2-0 WLAA Western Division; Harrison, 0-4 overall, 0-3 WLAA Western Division.

LIVONIA STEVENSON 86
WESTLAND JOHN GLENN 51
May 6 at Westland John Glenn

Shot put: Emily Yambesky (LS), 32-9; **discus:** Julie Yambesky (LS), 104-¼; **high jump:** LaToya Chandler (JG), 5-3; **long jump:** Nicolette Jarrett (JG), 16-4; **pole vault:** Nicole Simonian (JG), 7-6; **100-meter hurdles:** LaTasha Chandler (JG), 15.9; **200 hurdles:** Katie Sherron (LS), 51.1; **100 dash:** Felecia Barnett (JG), 13.1; **200:** LaToya Chandler (JG), 29.6; **400:** Nicolette Jarrett (JG), 1:02.1; **800:** Leslie Knapp (LS), 2:46.9; **1,600:** Andrea Parker (LS), 6:01.2; **3,200:** (tie) Jenna Felczak (LS) and Julie Sachau (LS), 13:33.4 each; **400 relay:** John Glenn (LaTasha Chandler, Barnett, Chasity Oliphant, LaToya Chandler), 52.9; **800 relay:** John Glenn (Chandler, Chandler, Jarrett, Barnett), 1:50.3; **1,600 relay:** Stevenson (Sherron, Parker, Jennifer Hardacre, Christy Tzilos), 4:20.1; **3,200 relay:** Stevenson (Heather Vandette, Knapp, Marissa Montgomery, Tzilos), 11:00.9.

Dual-meet records: Stevenson, 5-1 overall, 2-1 WLAA Lakes Division; John Glenn, 2-3 overall, 1-2 WLAA Lakes Division.

LIVONIA CHURCHILL 86½
NORTHVILLE 50½
May 6 at Northville

Discus: Jenny Hefner (LC), 103-6; **high jump:** Lindsay Cecil (LC), 4-9; **long jump:** (tie) Jessica Cichon (LC) and Beth Kwapis (LC), 14-6 each; **pole vault:** Kari Cezat (LC), 9-6 (breaks own school record of 8-9); **110-meter hurdles:** Gwen Ostrosky (LC), 17.9; **300 hurdles:** Cichon (LC), 53.5; **100 dash:** Kwapis (LC), 13.4; **200:** Melissa Lokken (LC), 28.0; **400:** Delano (N), 1:05.2; **800:** Ashley Fillion (LC), 2:35.8; **1,600:** Fillion (LC), 5:54.6; **3,200:** Stephanie Skwiers (LC), 12:33.2; **400 relay:** Northville, 55.9; **800 relay:** Northville, 1:54.3; **1,600 relay:** Northville, 4:34.4; **3,200 relay:** Northville, 10:35.5.

Dual record: Churchill, 4-0, 3-0 division.

BOYS TRACK & FIELD RESULTS

FARMINGTON 77
NORTH FARMINGTON 60
May 6 at Farmington

Shot put: 1. Tim McFarland (F), 41-9; 2. Dave Liggins (N), 39-7; 3. Jeff Swinger (N), 38-11.

Discus: 1. Jenkins Ebware (F), 118-8; 2. Tim McFarland (F), 115-2; 3. Jeff Swinger (N), 113-6.

High jump: 1. C.J. Whitfield (F) and Layne Bodily (F), 5-10; 3. Arthur Yung (N), 5-8.

Long jump: 1. Juwoin Spinks (F), 18-3; 2. Robert Champion (F), 17-4¾; 3. Jason Bilach (F), 17-1.

Pole vault: 1. Jim Gabriel (N), 11-0; 2. Jeff Frederick (F), 10-6; 3. Joe Lebovic (N), 10-0.

3,200-meter relay: North Farmington (Matt Wiegand, Jimmy Lala, Robin Patrawala, Rick Adams), 9:56.7.

110 hurdles: 1. Ben Lukas (F), 15.4; 2. Mike Millat (N), 16.1; 3. Kyle Meteyer (N), 16.2.

100 dash: 1. Steve Powell (N), 11.5; 2. Jason Bilach (F), 11.6; 3. Jeremy Mazes (F), 11.6.

800 relay: Farmington (Robert Champion, Dustin Gress, Todd Anthony, Mark Ostach), 1:33.4; 2. North Farmington, 1:35.6.

1,600 run: 1. Charlie Stamboulian (N), 4:50.5; 2. Tim McIntosh (N), 4:51.2; 3. Pat Lockhart (F), 4:52.7.

400 relay: Farmington (Juwoin Spinks, Mark Ostach, Todd Anthony, Dustin Gress), 45.1; 2. North Farmington, 47.2.

400 dash: 1. Mike Millat (N), 53.2; 2. C.J. Whitfield (F), 53.5; 3. Anthony Beal (N), 54.3.

300 hurdles: 1. Jeff Frederick (F), 43.5; 2. Kyle Meteyer (N), 43.9; 3. Derron Kerr (F), 44.0.

800 run: 1. Tim McIntosh (N), 2:17.5; 2. Jim Gabriel (N), 2:15.2; 3. Jeff Shumer (N), 2:16.1.

200 dash: 1. Jason Bilach (F), 23.3; 2. Juwoin Spinks (F), 23.6; 3. Jeremy Mazes (F), 23.7.

3,200 run: 1. Matt Wiegand (N), 10:56.7; 2. Charlie Stamboulian (N), 11:03; 3. Andrew Czaplicki (F), 11:10.6.

1,600 relay: Farmington (Andrew Buck, Mark Ostach, Dustin Gress, C.J. Whitfield), 3:38.1; North Farmington, 3:41.7.

Dual-meet records: Farmington, 3-1 overall, 2-1 WLAA Lakes Division; North Farmington, 0-4 overall, 0-3 WLAA Lakes Division.

LIVONIA FRANKLIN 77
FARMINGTON HARRISON 60
May 6 at Farmington Harrison

Shot put: Nate Hensman (LF), 43-4¼; **discus:** Nate Hensman (LF), 117-1; **high jump:** Brad Tucker (FH), 5-11; **long jump:** Kevin Woods (FH), 19-8; **pole vault:** Derek Laskowski (FH), 12-0; **110-meter hurdles:** Ricky Bryant (FH), 14.8; **300 hurdles:** Nick Hall (FH), 41.3; **100 dash:** Kevin Woods (FH), 12.1; **200:** Kevin Woods (FH), 23.4; **400:** Kevin Schneider (LF), 52.8; **800:** Brian Klotz (LF), 2:09.0; **1,600:** Josh Burt (LF), 4:55.0; **3,200:** Josh Burt (LF), 10:27.0; **400 relay:** Harrison, 45.8; **800 relay:** Franklin (Ryan Hayes, Jeremy Bruckner, Ryan Kracht, Cory Harris), 1:38.8; **1,600 relay:** Franklin (Pat Hayes, Nick Houstakis, Kracht, Schneider), 3:46.0; **3,200 relay:** Franklin (Mike Schultz, Chris Jaskot, Brian Buehler, Burt), 10:21.0.

Dual-meet records: Franklin, 4-0 overall, 3-0 WLAA Western Division; Harrison, 1-3 overall, 1-2 divison.

LIVONIA STEVENSON 109½
WESTLAND JOHN GLENN 27½
May 6 at Livonia Stevenson

Shot put: Brad Arsenault (LS), 43-4¼; **discus:** Dustin Willim (LS), 139-9; **high jump:** Don Ferris (LS), 5-10; **long jump:** Tony Wright (WJG), 18-8¼; **110-meter hurdles:** Brian Jones (LS), 15.9; **300 hurdles:** Josh Keyes (WJG), 42.0; **100 dash:** Mike Lenardon (LS), 11.9; **200:** James Bartshe (LS), 25.91; **400:** Dave Navara (LS), 57.4; **800:** Matt Nizol (LS), 2:10.6; **1,600:** Joe Verellen (LS), 4:46.8; **3,200:** Verellen (LS), 11:10.4; **400 relay:** Stevenson (Dan Howery, Lenardon, Joe Lubinsky, Bartshe), 47.7; **800 relay:** Stevenson (Howery, Lenardon, Lubinsky, Bartshe), 1:36.4; **1,600 relay:** John Glenn, 3:42.7; **3,200 relay:** Stevenson (Nizol, Steve Kecskemeti, Matt Isner, Verellen), 9:32.5.

Dual-meet records: Stevenson, 4-0 overall, 3-0 WLAA Lakes Division; John Glenn, 1-3 overall, 0-3 WLAA Lakes Division.

LIVONIA CHURCHILL 100
NORTHVILLE 37
May 6 at Northville

Shot put: Mike Gaura (LC), 48-1¼; **discus:** Guy Diakow (LC), 138-11; **high jump:** Haines (N), 6-0; **long jump:** Eric Scott (LC), 18-8¼; **pole vault:** Kevin Peterman (LC), 10-0; **110-meter hurdles:** Brant Hauck (LC), 16.2; **300 hurdles:** Pauling (N), 41.9; **100 dash:** Ryan Kearney (LC), 11.5; **200:** Devin White (LC), 23.7; **400:** Ed Rossetto (LC), 55.7; **800:** Aaron Vik (LC), 2:11.8; **1,600:** Arbuckle (N), 4:46.7; **3,200:** Arbuckle (N), 10:24.1; **400 relay:** Churchill (Tim Styles, Scott, Nate Pickelhaupt, White), 45.7; **800 relay:** Northville, 1:46.1; **1,600 relay:** Churchill (Styles, Vik, Josh Monthei, Rossetto), 3:50.2; **3,200 relay:** Northville (Ryan Gall, Vik, Monthei, John McCallum), 9:01.0.

Dual-meet record: Churchill, 4-0 overall, 3-0 WLAA Western Division.

LaBaron's Buys Out Surplus Inventories..

TIGERSHARK PERSONAL WATERCRAFTS by ARCTIC CAT

SPECIAL
1997 MONTECARLO 1000
115 H.P. 3 SEATER Reg. $7,500
Now $3,999

TIGERSHARK GET HOOKED

SPECIAL
1997 DAYTONA 1000
115 H.P. 2 Seater Reg. $7,600
Now $3,999
2 and 3 Seaters Available
640cc • 770cc • 900cc • 1000cc
1999 TIGERSHARK
from $3,999

LABARON'S SPORTS
1-248-585-3535
34711 DEQUINDRE, TROY
HOURS: Mon - Thurs. Fri. 10 a.m. - 7 p.m. Wed. - Sat. 10 a.m. Closed Sunday

Now Hiring Mechanics

* Full Time
* Top Wages
* Medical
* Dental
* Profit Sharing
* Sick/Vacation Pay
* 401K
* Overtime Available

* Servicing Wisconsin, Deutz, Kohler, Honda, Stihl

Also Wanted. . .Equipment Prep, Parts, Counter Person and Yard Personnel!

Cougar SALES & RENTAL, INC. "CONTRACTORS EQUIPMENT"
• RENTALS • SALES • PARTS • SERVICE
46845 12 MILE RD. (at BECK RD. & I-96) NOVI, MI 48377
(248) 348-8864

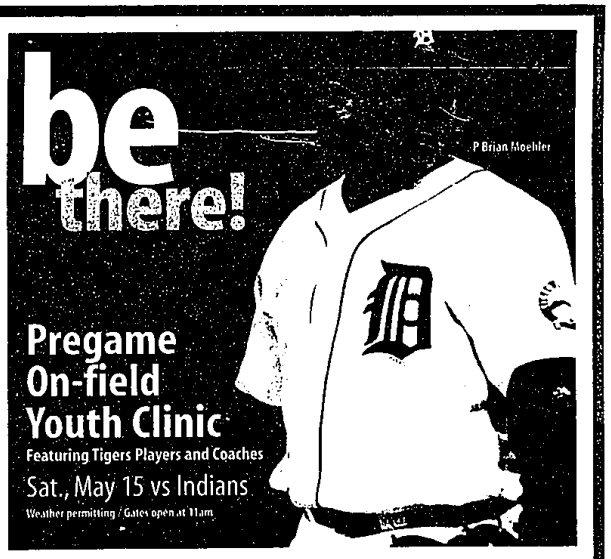

TIGERS VS ATHLETICS

Tuesday May 11 7:05pm
Wednesday May 12 7:05pm

TIGERS VS INDIANS

Friday May 14 7:05pm
Saturday May 15 1:05pm Pregame On-field Youth Clinic
Sunday May 16 1:05pm

FOR TICKETS CALL TICKETMASTER
248-25-TIGER
For season or group tickets call 313-963-2050

www.detroittigers.com