REGIONAL TRACK

GIRLS TRACK & FIELD
DIVISION II REGIONAL
May 18 at Warren Fitzgerald

Team standings: 1. Farmington Harrison, 147; 2. Detroit Renaissance, 132; 3. Warren Woods-Tower, 66; 4. St. Clair Shores Lake Shore, 49.5; 5. Warren Lincoln, 37; 6. Redford Thurston, 24; 7. Royal Oak Dondero, 20; 8. SCS Lakeview, 16.5; 9. Warren Fitzgerald, 13; 10. Madison Heights Lamphere, 9; 11. Detroit Southeastern, 5; 12. SCS South Lake, 1.

Pole vault: 1. Jelleta Iarina, Harrison, 8-3; 2. Holly Soldenski, Woods-Tower, 7-9; 3. Sarah Sargel, Harrison, 7-3.

Long jump: 1. Holly Soldenski, Woods-Tower, 16-4.50; 2. Heather Soldenski, Woods-Tower, 16-3.50; 4. Melanie Banka, Harrison, 15-11.

Shot put: 1. Lindsay Whitmore, Lake Shore, 30-3 /2; 2. Tarin Dew, Harrison, 29-5.

High jump: 1. Jessica Michie, Lake Shore, 4-11; 2. Shelby Gribeck, Harrison, 4-11.

Discus: 1. Tarin Dew, Harrison, 98-7; 2. Tiffany Scott, Renaissance, 96-10; 3. Debi Hicks, Harrison, 89-11.

3,200-meter relay: 1. Farmington Harrison (Clara Fletcher, Christine Metry, Regina Stevens, Laura Glynn), 10:12.5; 2. Renaissance (A), 10:25.4; 3. Woods-Tower (A), 10:30.1; 4. Thurston (A), 10:38.1; 5. Lincoln (A), 10:39.8.

100 hurdles: 1. Kristin Pokrefke, Lincoln, 16.4; 2. Angela Fodor, Harrison, 16.6; 3. Latoya Burrell, Harrison, 17.0; 4. Tabea Fischer, Harrison, 17.6.

100 dash: 1. LaTosha Jollet, Renaissance, 12.2; 2. Erin Anderson, Renaissance, 12.2; 6. Krystal Wise, Harrison, 13.4.

800 relay: 1. Renaissance (A), 1:41.0; 2. Harrison (Krystal Wise, Ria Hill, Laura Glynn, Melanie Banka), 1:49.8; 3. Woods-Tower (A), 1:51.4; 4. Lake Shore (A), 1:52.2; 5. Lakeview (A), 1:55.9; 6. Southeastern (A), 1:56.3.

1,600 run: 1. Michelle Kohen, Dondero, 5:42.8; 2. Teresa Russell, Lincoln, 5:43.5; 3. Christine Metry, Harrison, 5:47.4; 6. Lauren Liebowitz, Harrison, 6:00.6.

400 relay: 1. Farmington Harrison (Natalie Donoho, Krystal Wise, Angela Fodor, Melanie Banka), 52.1; 2. Renaissance (A), 52.3; 3. Woods-Tower (A) , 52.5; 4. Lake Shore, 53.6 5. Lakeview (A), 53.7; 6. Fitzgerald (A), 54.8.

400 dash: 1. Jennifer Lawson, Renaissance, 58.3; 2. Laura Glynn, Harrison, 1:01.1; 4. Ria Hill, Harrison, 1:05.0.

300 hurdles: 1. Kristin Pokrefke, Lincoln, 49.9; 2. Latoya Burrell, Harrison, 50.6; 4. Angela Fodor, Harrison, 52.5.

800 run: 1. Heather Fredlund, Woods-Tower, 2:28.2; 2. Clara Fletcher, Harrison, 2:30.3.

200 dash: 1. LaTosha Jollet, Renaissance, 24.7; 2. Erin Anderson, Renaissance, 25.2.

3,200 run: 1. Yvonne Machinisk, Lakeview, 12:13.4; 2. Michelle Kohen, Dondero, 12:49.4; 6. Christine Metry, Harrison, 13:05.0

1,600 relay: 1. Renaissance, 4:06.3; 2. Farmington Harrison (Clara Fletcher, Laura Glynn, Corrinne Pickett, Ria Hill), 4:17.3; 3. Lake Shore (A), 4:25.1; 4. Lincoln (A), 4:30.9; 5. Woods-Tower (A) , 4:32.4; 6. Lakeview (A), 4:34.0.

GIRLS TRACK & FIELD
DIVISION I REGIONAL
May 19 at West Bloomfield

Team standings: 1. Rochester, 83; 2. Farmington Hills Mercy, 80; 3. Southfield, 70; 4. Birmingham Marian, 54; 5. Detroit Northwestern, 44; 6. Birmingham Groves, 40; 7. North Farmington, 30; 8. West Bloomfield, 29; 9. Detroit Cooley, 28; 10. Southfield-Lathrup, 25; 11. Farmington, 22; 12. Detroit Henry Ford, 9; 13. Detroit Redford, 6; 14. (tie) Detroit Northern and Royal Oak Kimball, 2.

Shot put: 1. Judy Telford (Mercy), 35-11 /4; 2. Jennifer Hanby (Rochester), 35-10; 6. Samantha Foggio (Mercy), 33-6.

Discus: 1. Anne Roosevelt (Mercy), 121-6; 2. Amy Bicknell (Rochester), 114-5; 3. Judy Telford (Mercy), 112-11.

High jump: 1. Allison Bzdok (Marian), 5-0; 2. Celicia Johnson (Southfield), 5-0; 4. Whitney Johnson (Mercy), 4-10; 5. Lauren McDonnell (Marian), 4-10; 6. Sarah Nallet (Farmington), 4-8.

Long jump: 1. Taylor Washington (Southfield), 16-4 /2; 2. Allison Andres (West Bloomfield), 15-8 /2; 3. Lauren McDonnell (Marian), 15-5.

Pole vault: 1. Kiersten Cummings (North Farmington), 7-9; 2. Courtney James (Farmington), 7-9; 3. Amanda Phillips (Farmington), 7-3; 4. Jessie Thiel (North Farmington), 6-9.

3,200-meter relay: 1. Rochester, 9:40.8; 2. Marian, 9:53.7; 5. North Farmington, 10:23.1.

100 hurdles: 1. Lindsay Bond (Southfield), 13.9; 2. Lauren McDonnell (Marian), 15.7; 3. Whitney Johnson (Mercy), 15.7; 4. Kristel Stricker (Farmington), 16.8.

100 dash: 1. Taylor Washington (Southfield), 12.5; 2. Alexandria Marshall (Mercy), 12.7.

800 relay: 1. Southfield (Taylor Washington, Cassie Jackson, Tenisha Griggs, Lindsay Bond), 1:44.3; 2. Northwestern, 1:44.5.

1,600 run: 1. Elizabeth Hoefing (Rochester), 5:18.1; 2. Leigha Christian (Rochester), 5:20.9; 5. Jenny Waters (Marian), 5:30.70.

400 relay: 1. Southfield (Taylor Washington, Lindsay Bond, Cassie Jackson, Calicia Johnson), 50.7; 2. Lathrup, 51.5; 6. Mercy, 53.8.

400 dash: 1. Amber Walker (Northwestern), 57.9; 2. Amara Okoli (West Bloomfield), 58.9; 3. Alexandria Marshall (Mercy), 59.0; 4. Deidre Jones (Mercy), 1:02.1.

300 hurdles: 1. Lindsay Bond (Southfield), 44.8; 2. Whitney Johnson (Mercy), 46.4; 3. Lauren McDonnell (Marian), 46.5; 6. Kristel Stricker (Farmington), 49.4.

800 run: 1. Becky Hoefing (Rochester), 2:24.5; 2. Colleen Duff (Marian), 2:25.3.

200 dash: 1. Amber Walker (Northwestern), 25.5; 2. Alexandria Marshall (Mercy), 25.8.

3,200 run: 1. Elizabeth Hoefing (Rochester), 11:37.0; 2. Susan Barrows (North Farmington), 11:44.9; 3. Nicole Moundros (North Farmington), 11:45.2; 4. Jenny Waters (Marian), 12:05.9; 5. Claire Craplicki (Farmington), 12:16.4.

1,600 relay: 1. Northwestern, 4:06.9; 2. Mercy (Alexandria Marshall, Deidre Jones, Whitney Johnson, Sharifa Crawford), 4:11.4.

BOYS TRACK & FIELD
DIVISION II REGIONAL
May 18 at Warren Fitzgerald

Team standings: 1. Farmington Harrison, 129; 2. Warren Woods-Tower, 103; 3. Warren Lincoln, 62; 4. Detroit Renaissance, 52; 5. Warren Fitzgerald, 46; 6. SCS Lakeview, 37; 7. Madison Heights Lamphere, 33; 8. Harper Woods Notre Dame, 22; 9. Redford Thurston, 11; 10. Royal Oak Dondero, 11; 11. St. Clair Shores Lake Shore, 4; 12. Detroit Southeastern, 3; 13. SCS South Lake, 2; 14. Detroit Chadsey, 2.

Pole vault: 1. Kurk Laird, Harrison, 12-0; 2. Ramy Sulaiman, Harrison, 11-0; 3. Eric Latochkin, Harrison, 11-0.

Long jump: 1. Olayinka Sanusi, Renaissance, 20-3; 2. Dan Marchese, Notre Dame, 20-2 /4; 6. Jamell Johnson, Harrison, 19-5.

Shot put: 1. Josh Lepanski, Woods-Tower, 46-8; 2. Lance Martin, Woods-Tower, 44-11; 4. Will Pyant, Harrison, 43-3 /2.

High jump: 1. Ken Calus, Lakeview, 6-2; 2. Joe Collerini, Woods-Tower, 5-10.

Discus: 1. Patrick Yuchasz, Lincoln, 147-6; 2. Lance Martin, Woods-Tower, 137-6.

3,200-meter relay: 1. Lamphere, 8:29.4; 2. Notre Dame, 8:34.0; 3. Fitzgerald (A), 8:43.4; 4. Dondero (A), 8:46.2; 5. Lincoln (A), 8:50.4; 6. Renaissance (A), 9:00.1.

110 hurdles: 1. Shannon Schwartz, Lincoln, 15.2; 2. Russell Gajos, Fitzgerald, 15.6; 4. Will Pyant, Harrison, 16.2; 5. Kevin Davis, Harrison, 16.8.

100 dash: 1. Marcus Woods, Harrison, 11.1; 2. Joel Clark, Woods-Tower, 11.2; 3. Chris Roberson, Harrison, 11.3; 4. Charles Pickett, Harrison, 11.6.

800 relay: 1. Farmington Harrison (Chris Roberson, Agim Shabaj, Terrill Mayberry, Marcus Woods), 1:29.9; 2. Renaissance (A), 1:33.7; 3. Lakeview (A), 1:33.8; 4. Woods-Tower (B), 1:35.1; 5. Southeastern (A, 1:38.2; 6. Dondero (A), 1:39.8.

1,600 run: 1. Mike Walls, Woods-Tower, 4:28.3; 2. Brian Coats, Harrison, 4:39.1.

400 relay: 1. Farmington Harrison (Agim Shabaj, Marcus Woods, Charles Pickett, Chris Roberson), 43.5; 2. Woods-Tower (B) , 44.6; 3. Renaissance (A), 45.8; 4. Fitzgerald (A), 46.6; 5. Lakeview (A), 46.7; 6. Dondero (A), 47.2.

400 dash: 1. Terril Mayberry, Harrison, 49.8; 2. Matt Williams, Renaissance, 50.6.

300 hurdles: 1. Russell Gajos, Fitzgerald, 40.4; 2. Shannon Schwartz, Lincoln, 40.5; 4. Kevin Davis, Harrison, 42.2.

800 run: 1. Mike Walls, Woods-Tower, 2:00.4; 2. Fermon Tate, Harrison, 2:01.3.

200 dash: 1. Agim Shabaj, Harrison, 22.2; 2. Joel Clark, Woods-Tower, 22.9.

3,200 run: 1. Kevin Honey, Lincoln, 9:56.5; 2. Tim Black, Lamphere, 10:40.4; 4. Dan Coats, Harrison, 10:44.4.

1,600 relay: 1. Farmington Harrison (Fermon Tate, Brian Coats, Terrill Mayberry, Agim Shabaj), 3:26.4; 2. Woods-Tower (B) , 3:28.6; 3. Renaissance (A), 3:30.1 4. Lakeview (A), 3:39.3; 5. Fitzgerald (A), 3:41.0.

BOYS TRACK & FIELD
DIVISION I REGIONAL
May 19 at West Bloomfield

Team standings: 1. West Bloomfield, 111; 2. Birmingham Brother Rice, 78; 3. Detroit Henry Ford, 64; 4. Rochester, 57.33; 5. Southfield-Lathrup, 50; 6. Royal Oak Kimball, 39; 7. North Farmington, 37; 8. Berkley, 34; 9. Farmington, 21.33; 10. Detroit Cooley, 17; 11. Birmingham Groves, 10; 12. Southfield, 1.33.

Discus: 1. Jack Gitler, Berkley, 167-9; 2. Blake Livingston, West Bloomfield, 152-1; 5. Ralph McKenzie, Brother Rice, 146-2.

High jump: 1. Charles Downey, West Bloomfield, 6-4; 2. Brian Mitchell, Lathrup, 6-4; 4. Mike Leach, North Farmington, 6-0; 5. Henry Dean, Brother Rice, 5-10; 6. (tie) Layne Bodily, Farmington, 5-8; Lamont Jones, Southfield, 5-8; Marco Rosado, Rochester, 5-8.

Shot put: 1. Jack Gitler, Berkley, 56-5; 2. Bill Lantz, Kimball, 51-1 /1 /2; 3. Ryan Goethals, Brother Rice, 51-3 /4.

Long jump: 1. Jeff Allen, Brother Rice, 21-1 /1 /2; 2. Bryan Petty, West Bloomfield, 20-9 /2; 4. Jawoin Spinks, Farmington, 20-5 /5; 5. Kendall Bowman, Brother Rice, 20-2 /4.

Pole vault: 1. Dan Perach, North Farmington, 12-0; 2. Chris Duncan, North Farmington, 11-6; 3. Trevor Moore, Farmington, 11-0.

3,200 relay: 1. West Bloomfield, (Ed Drew, Matt Koenigsknecht, Ilya Podolyako, Jeff Alperti), 8:17.6; 2. Rochester, 8:18.2; 3. Brother Rice, 8:22.4; 5. North Farmington, 8:34.4.

110 hurdles: 1. Charles Downey, West Bloomfield, 14.4; 2. Brett Park, Rochester, 15.2; 3. Brian Elliott, Brother Rice, 15.3; 4. Mike Leach, North Farmington, 15.6.

100 dash: 1. Kyle Brown, West Bloomfield, 10.5; 2. Emmanuel Wilson, Henry Ford, 11.1.

800 relay: 1. Lathrup, 1:29.9; 2. Brother Rice, 1:31.2; 6. Farmington, 1:33.4.

1,600 run: 1. Rondell Ruff, Henry Ford, 4:22.5; 2. Dan Evans, Kimball, 4:31.5; 4. Steve Smith, Brother Rice, 4:41.3.

400 relay: 1. West Bloomfield, (Wayne Petty, Bryan Petty, Marc Brewer, Kyle Brown), 43.5; 2. Rochester, 43.9; 4. Farmington (Jeremy Mazes, Jawoin Spinks, David Peterson, Eric Gaughan), 44.1; 5. Brother Rice, 44.1.

400 dash: 1. Jeremy Orr, Henry Ford, 50.3; 2. Jeff Allen, Brother Rice, 50.5.

300 hurdles: 1. Charles Downey, West Bloomfield, 39.9; 2. Brian Elliott, Brother Rice, 40.0; 4. Mike Leach, North Farmington, 40.7.

800 run: 1. Rondell Ruff, Henry Ford, 1:58.3; 2. Dan Evans, Kimball, 2:00.1; 4. Michael Bowman, North Farmington, 2:04.2.

200 dash: 1. Kyle Brown, West Bloomfield, 22.3; 2. Robert Boyer, Lathrup, 22.4; 3. Jeremy Mazes, Farmington, 22.5.

3,200 run: 1. Dan Murray, Brother Rice, 9:53.7; 2. Will Jaime, Rochester, 10:07.1; 4. Marc Roualet, Brother Rice, 10:11.9.

1,600 relay: 1. Lathrup, 3:28.5; 2. Henry Ford, 3:29.4; 6. North Farmington, 3:34.6.

Sprint to the finish line: *Farmington Harrison's Krystal Wise (middle) won her semifinal heat in the 200-meter dash and finished sixth in the final race during the Western Lakes meet Wednesday.*

STAFF PHOTO BY PAUL HURSCHMANN

Chiefs take boys crown

BY C.J. RISAK
STAFF EDITOR
cjrisak@oe.homecomm.net

There was every reason to believe Plymouth Canton's boys track team might not be equal to its clippings.

The Chiefs couldn't win the Western Lakes Activities Association Western Division title, falling well short in a dual meet loss to Livonia Churchill. And, though they won the Observerland Relays, when it counted most — at the regional — the Chiefs were fourth.

"I told the kids we needed something special, something exceptional, someone to step up," Canton coach Bob Richardson said.

The Chiefs captured their first WLAA boys title in eight seasons and third overall, edging runner-up Churchill by 11 points.

"What a meet," said Chargers' coach Rick Austin. "The whole night it was intense competition. We dueled the whole night.

"Our kids left it on the track, for sure."

Canton got the results it expected from its top athletes. Jordan Chapman won the high jump and pole vault, and Jerry Gaines was second in the 400 meters to Farmington Harrison's Terrill Mayberry.

The Chiefs also were second in 800 and 3,200 relays, third in 400 and fourth in the 1,600.

All that was anticipated. What wasn't was the league-winning performance by Eric Moten in the discus. He wasn't among the top eight seeds in the event.

Moten wasn't the only one to come through with an unexpected performance for the Chiefs. Justin Bailey, unseeded in the high jump, cleared 6 feet to tie for third place.

"We knew it would be tight between us, Churchill and Harrison," Richardson said. "You can never count out Harrison, the way they come at you with their sprinters."
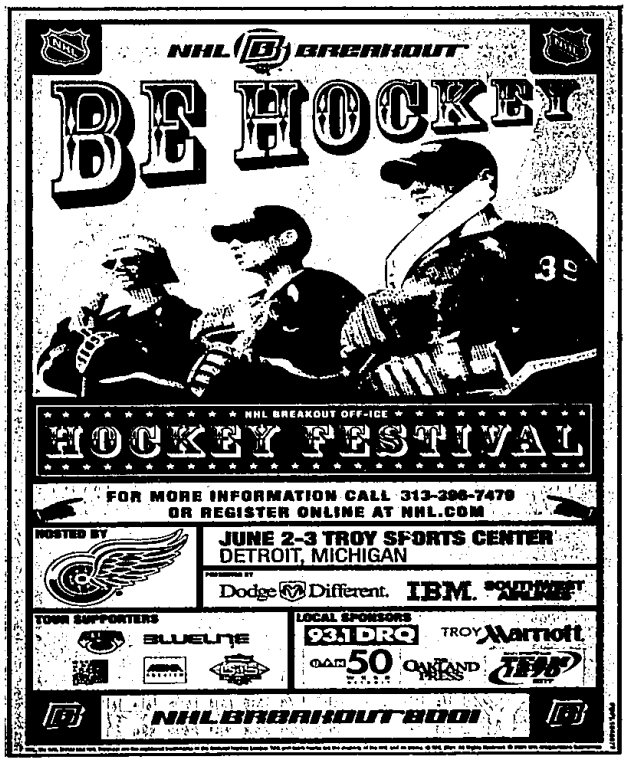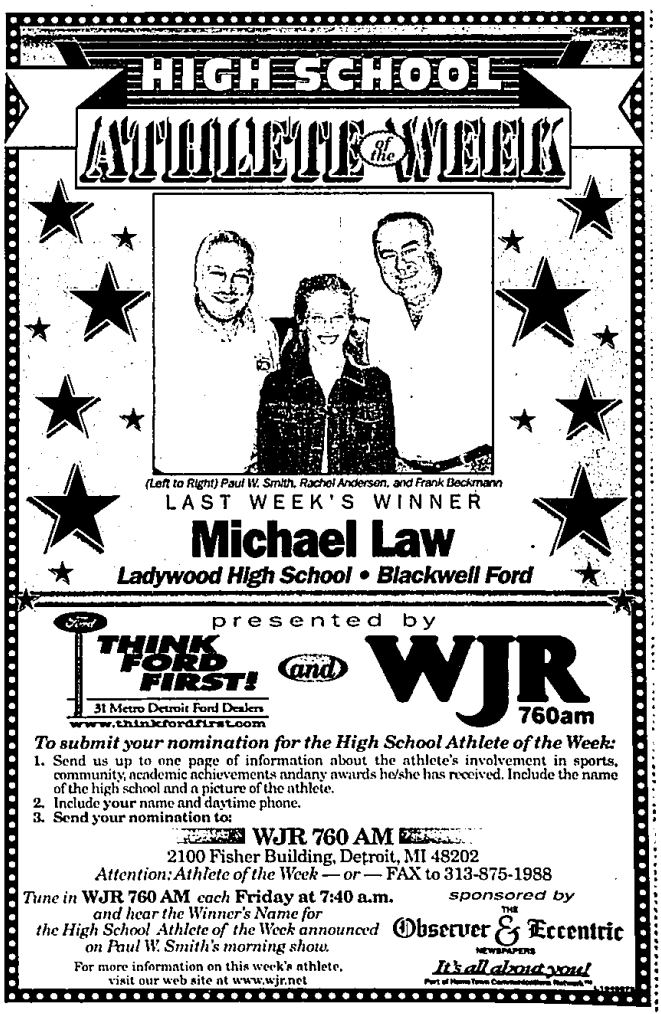
Churchill had its share of top performances. Ryan Gall captured the 800 in 1:55.9, a school record, and Eric Scott was first in the long jump.