NORTHWEST SUBURBAN SWIM LEAGUE RESULTS

2001 NORTHWEST SUBURBAN SWIM LEAGUE 'A' CHAMPIONSHIP
July 28-29 at Beachwood

TEAM STANDINGS: 1. Cranbrook Swim Club (CSC), 698; 2. Forest Hills Swim Club (FHSC), 678.50; 3. Beachwood Recreation Association (BWRA), 535.50; 4. Woodside Athletic Club (WAC), 533; 5. Village Athletic Club (VAC), 522; 6. Compton-Buckingham Swim Club (CB), 491.50; 7. Beverly Hills Athletic Club (BHAC), 366; 8. Bloomfield Surf Club (BSC), 358; 9. Huntington Woods Aquatic Club (HWAC), 232; 10. Heart of the Hills Swim Club (HHSC), 219.50; 11. Kendallwood Club (KC), 188.50; 12. Pleasant Ridge Swim Club (PRSC), 158; 13. Beechview Swim Club (BVSC), 152.50; 14. Farmington Glen Aquatic Club (FGAC), 109; 15. Woodbrooke Hills Swim & Tennis (WHSC), 93; 16. Orchard Valley Swim and Racquet (OVSC), 28.

EVENT RESULTS
(all times in meters)

GIRLS 11-12 50-BACKSTROKE: 1. Dana Christ (WAC), 32.93; 2. Amy Demaillie (BHAC), 33.66; 3. Kate Demaillie (BHAC), 33.95; 4. Kaya Bachrouche (KC), 35.09; 5. Kelsey Edson (VAC), 36.23; 6. Michelle Bujold (BSC), 36.84.

B-FINAL: 7. Hayley Imhoff (WHSC), 36.46; 8. Lindsay Legacki (FGAC), 37.32; 9. Erin Devor (FHSC), 37.70; 10. Laura Tull (BWRA), 37.74; 11. Frances Walocko (VAC), 37.81; 12. Julie Robinson (WHSC), 38.20.

BOYS 11-12 50-BACKSTROKE: 1. Eddie Rogers (CSC), 33.56; 2. Morgan Priestley (FHSC), 34.54; 3. Michael Spickler (BSC), 35.54; 4. Jim Brabbins (BHAC), 36.06; 5. Scott Johnson (BWRA), 36.47; 6. Jeff Pauza (CB), 38.83.

B-FINAL: 7. Scott Fronrath (FHSC), 37.16; 8. David Stefl (BVSC), 37.30; 9. Dave Smendzuik (WAC), 38.21; 10. Greg Juliano (HHSC), 39.95; 11. Brian White (BWRA), 40.22; 12. Kevin Klindt (CSC), 41.08.

GIRLS 13-14 100-IM: 1. Megan Evo (BHAC), 1:08.05 (new league record); 2. Lisa Hipp (BWRA), 1:12.48; 3. Julie Ward (CB), 1:13.22; 4. Julie Hintermeister (WAC), 1:13.38; 5. Kathryn Kusuplos (CB), 1:14.95; 6. Chassy Fleck (FGAC), 1:15.01.

B-FINAL: 7. Nicole Bujold (BSC), 1:14.83; 8. Katie Stefl (BVSC), 1:15.25; 9. Kathryn Hogan (VAC), 1:15.64; 10. Nicole Garza (HHSC), 1:16.26; 11. Colleen Moore (PRSC), 1:17.05; 12. Emily Franchi (BSC), 1:18.44.

BOYS 13-14 100-IM: 1. Danny Priestley (FHSC), 1:01.40 (new league record); 2. Scott Thompson (CSC), 1:05.18; 3. Johnny Austermann (HWAC), 1:06.07; 4. Ross Hart (HHSC), 1:08.32; 5. Zach Devore (CSC), 1:08.93; 6. Jason Bank (KC), 1:09.50.

B-FINAL: 7. Jeffery Marshall (HWAC), 1:10.09; 8. Eric McComas (BHAC), 1:13.82; 9. Christopher Johnson (BWRA), 1:13.83; 10. Kyle Burgher (FHSC), 1:14.65; 11. Steve Allen (BWRA), 1:15.30; 12. Andrew Warnick (KC), 1:16.89.

GIRLS 13-14 50-BREASTSTROKE: 1. Jessica Hauser (VAC), 34.91; 2. Elizabeth Garlow (BVSC), 35.08; 3. Katy Runyon (VAC), 35.15; 4. Caroline Stenback (FHSC), 36.55; 5. Allison Kurtz (BSC), 36.89; 6. Jillian Jollat (BWRA), 37.29.

B-FINAL: 7. Kara Davy (HWAC), 37.77; 8. Leslie Samarian (BSC), 38.11; 9. Elizabeth Venettis (BWRA), 38.25; 10. Jakki Waldecker (BVSC), 38.30; 11. Kristyn Peterson (CB), 38.30; 12. Heather Reynolds (HHSC), 38.66.

BOYS 13-14 50-BREASTSTROKE: 1. Andrew Kurtz (BSC), 30.27; 2. Matt Schaffer (CSC), 30.73; 3. Joe Bubitz (CB), 30.80; 4. Anthony Duda (VAC), 31.04; 5. Jon Schwartz (CSC), 31.05; 6. Kurt Eschmann (FHSC), 31.59.

B-FINAL: 7. Dan Dziekan (BVSC), 32.46; 8. Alex Hienberg (BHAC), 32.60; 9. Jonathan Thomas (BWRA), 33.21; 10. Jay Vandenberg (WAC), 33.39; 11. Matt Mackay (VAC), 33.43; 12. Tom Parker (WAC), 33.48.

GIRLS 8-UNDER 25-BACKSTROKE: 1. Caitlin Kopmeyer (CSC), 20.77; 2. Alexandra Thane (FHSC), 20.83; 3. Jaynie Pulte (BWRA), 21.02; 4. Melissa Blumenthal (FHSC), 21.11; 5. Casey Peterson (CB), 21.98; 6. Abigail Wilkins (BWRA), 22.29.

B-FINAL: 7. Katie Patterson (HWAC), 21.59; 8. Emily Timm (WAC), 22.15; 9. Taylor Stefl (BSC), 22.26; 10. Dana Klindt (CSC), 22.42; 11. Mary Seymour (WAC), 23.15; 12. Stephany Gasparovic (BSC), 23.39.

BOYS 8-UNDER 25-BACKSTROKE: 1. Aaron Marecki (CB), 20.02; 2. Taylor Maks (BHAC), 20.99; 3. David Rogers (CSC), 21.26; 4. Bradley White (BWRA), 21.38; 5. Cole Turczyn (PRSC), 21.49; 6. Elliott Fernandez (BSC), 21.69.

B-FINAL: 7. Tyler Lendzion (HHSC), 22.41; 8. Rob McGowan (CSC), 23.41; 9. Nathan Kudla (HHSC), 23.68; 10. Tyler Mikalonis (HWAC), 23.96; 11. Jake Austermann (HWAC), 24.40; 12. David Mack (VAC), 25.73.

GIRLS 9-10 50-BUTTERFLY: 1. Karlenne Sophiea (PRSC), 35.82; 2. Lauren Matthews (FHSC), 36.35; 3. Deenagh Gijsbers (VAC), 36.86; 4. Stephanie Nagel (BSC), 40.10; 5. Shea Renne (CSC), 41.68; 6. Anna Badalamenti (FHSC), 42.05.

B-FINAL: 7. Ashley Sells (CB), 40.12; 8. Karen Karoub (KC), 41.56; 9. Leeann Laverty (BHAC), 41.57; 10. Molly Pursel (WAC), 42.08; 11. Dana Greer (WAC), 43.65; 12. Shannon Hittson (BHAC), 44.40.

BOYS 9-10 50-BUTTERFLY: 1. Trevor Tilly (HHSC), 34.41; 2. Tripp Crosthwaite (CSC), 35.40; 3. Noah Eubanks (OVSC), 35.61; 4. Michael D'Orazio (BWRA), 37.48; 5. Michael Murphy (WAC), 41.45; 6. Austin Seymour (WAC), 42.74.

B-FINAL: 7. J.J. Dwan (HWAC), 41.38; 8. Luke Walocko (VAC), 42.15; 9. Brian Krause (HHSC), 42.59; 10. Michael Laurila (HWAC), 44.06; 11. Nick McGowan (CSC), 44.17; 12. Kevin Jacobs (BHAC), 44.41.

GIRLS 11-12 50-FREESTYLE: 1. Jill Peterson (CB), 29.08; 2. Jessica Matthews (FHSC), 30.46; 3. Cary Burgio (CB), 30.52; 4. Kelsey Edson (VAC), 31.08; 5. Natalie Oelke (BWRA), 31.37; 6. Allison Lawler (BSC), 31.87.

B-FINAL: 7. Jessica Cort (VAC), 32.55; 8. Shannon Kelly (VAC), 32.80; 9. Colleen Adelson (BHAC), 32.95; 10. Jill Fleck (FGAC), 33.26; 11. Lindsey Loridas (FGAC), 33.36; 12. Julie Robinson (WHSC), 33.42.

BOYS 11-12 50-FREESTYLE: 1. James Schlabach (CSC), 29.83; 2. Chris Dukatz (VAC), 30.49; 3. Charlie Najt (BSC), 30.62; 4. Danny Deaver (HHSC), 30.90; 5. Morgan Priestley (FHSC), 30.91; 6. Michael Spickler (BSC), 31.38.

B-FINAL: 7. Jeff Pauza (CB), 31.00; 8. Adam Howe (WAC), 31.69; 9. David Stefl (BVSC), 31.87; 10. Brandon Green (FHSC), 32.78; 11. Teddy Heldt (CSC), 33.00; 12. Brian Ault (BWRA), 33.42.

GIRLS 13-14 50-BUTTERFLY: 1. Tina Deneweth (BWRA), 30.25; 2. Katie Tilly (HHSC), 32.32; 3. Caryn Switaj (KC), 32.56; 4. Hannah Robinson (BSC), 32.66; 5. Nicole Garza (HHSC), 33.39; 6. Katie Stefl (BVSC), 34.21.

B-FINAL: 7. Betsy Brodeur (VAC), 33.31; 8. Julie Hintermeister (WAC), 33.01; 9. Jill Bjerke (FHSC), 33.70; 10. Megan Brennan (PRSC), 34.07; 11. Courtney Green (FGAC), 34.24; 12. Lisa Tenury (HHSC), 34.89.

BOYS 13-14 50-BUTTERFLY: 1. Michael Dasautels (WAC), 28.75; 2. Patrick Finley (CSC), 28.76; 3. Andrew Laurila (HWAC), 29.47; 4. Joe Le (CB), 29.51; 5. Chris Hasson (VAC), 29.83; 6. Joe Cubera (FHSC), 30.58.

B-FINAL: 7. Jamie Martone (BWRA), 31.55; 8. Justin Raper (PRSC), 31.74; 9. Eric McComas (BHAC), 31.75; 10. Alex Holmes (CSC), 31.93; 11. Jason Bank (KC), 32.31; 12. Vince Samarian (BSC), 32.35.

GIRLS 15-18 50-BACKSTROKE: 1. Lindsi McErlean (BVSC), 30.66; 2. Ashley Ellers (CB), 32.13; 3. Jennifer Tile (FHSC), 32.54; 4. Andrea Abatemarco (WAC), 32.61; 5. Jackie Smith (VAC), 32.93; 6. Jen Scully (CSC), 33.09.

B-FINAL: 7. Kathleen Moyer (FHSC), 32.76; 8. Danielle Drysdale (CB), 32.79; 9. Sara Arestakis (BWRA), 33.47; 10. Kelsey-Grobbel (VAC), 33.57; 11. Courtney Curry (CSC), 34.00; 12. Sarah Massaro (BWRA), 34.09.

BOYS 15-18 50-BACKSTROKE: 1. Larry Kennedy (WAC), 26.28; 2. Michael Speigel (WAC), 28.01; 3. Adam Braun (HWAC), 28.51; 4. Joe Scully (CSC), 28.79; 5. Justin Shull (VAC), 29.29; 6. Ryan Simmons (BWRA), 29.88.

B-FINAL: 7. Ian Breck (PRSC), 30.09; 8. Steve Smith (VAC), 30.52; 9. David Kesler (CSC), 30.85; 10. Kyle Chamberlain (BVSC), 30.90; 11. Andrew Timpner (RHSC), 30.91; 12. Mike Jackson (BWRA), 31.74.

GIRLS 8-UNDER 25-FREESTYLE: 1. Kristine Najt (BSC), 17.52; 2. Abigail Wilkins (BWRA), 17.65; 3. Marissa Blumenthal (FHSC), 18.00; 4. Gigi Fraser (CSC), 18.12; 5. Hayley Johnson (VAC), 18.41; 6. Paige Caputo (PRSC), 18.48.

B-FINAL: 7. Elaine Huston (WHSC), 18.59; 8. Rebecca Stettler (BWRA), 18.68; 9. Jolan Drouillard (FHSC), 18.80; 10. Elise Dailey (WAC), 18.82; 11. Allie Gijsbers (VAC), 18.89; 12. Hallie Taylor (CSC), 20.47.

BOYS 8-UNDER 25-FREESTYLE: 1. Nicholas Wyllie (VAC), 16.32; 2. *Aaron Marecki (CB)*, 16.72; 3. Nick Crosthwaite (CSC), 17.39; 4. James LaFave (FHSC), 17.63; 5. Joey Alessi (CSC), 17.71; 6. Paul VanGilder (CB), 18.03.

B-FINAL: 7. Cole Turczyn (PRSC), 17.41; 8. Joey LaGrasso (HHSC), 18.10; 9. Alex Burgoyne (BHAC), 18.27; 10. Bradley White (BWRA), 18.30; 11. Jon-Thomas Bujold (BSC), 18.40; 12. Tyler Lendzion (HHSC), 18.45.

GIRLS 9-10 50-BREASTSTROKE: 1. Brynn Marecki (CB), 40.42; 2. Sarah Geuer (FGAC), 42.46; 3. Lauren Nichols (FHSC), 44.35; 4. Kerry Sodonia (BWRA), 44.45; 5. Caroline Buck (FHSC), 45.88; 6. Mary Podlaski (WHSC), 46.29.

B-FINAL: 7. Lindsey Hilton (HHSC), 45.77; 8. Hannah Heebner (WHSC), 46.32; 9. Sarah Balicki (BHAC), 46.54; 10. Karly Moore (CSC), 47.14; 11. Megan Tomaszewski (CSC), 47.94; 12. Lisa Glaszczak (BVSC), 48.03.

BOYS 9-10 50-BREASTSTROKE: 1. Trevor Tilly (HHSC), 44.12; 2. Kenny Stetson (VAC), 44.97; 3. Garrick Givens (KC), 45.12; 4. Alex Maniaci (CSC), 45.97; 5. Matt Alessi (CSC), 46.69; 6. Pat Rocheleau (WAC), 47.85.

B-FINAL: 7. Joe Burgio (CB), 48.16; 8. Mark Totte (BWRA), 48.50; 9. Chase Panosian (FHSC), 49.24; 10. Kevin Crimmins (FHSC), 49.81; 11. Michael Sapick (49.98); 12. Peter Plaskey (BHAC), 52.15.

GIRLS 11-12 100-IM: 1. Lindsey Legacki (KC), 1:13.14; 2. Katya Bachrouche (KC), 1:15.26; 3. Kendall Wyllie (VAC), 1:17.02; 4. Lauren Seymour (WAC), 1:17.15; 5. Carolyn Marsh (BHAC), 1:17.46; 6. Michelle Bujold (BSC), 1:20.44.

B-FINAL: 7. Amy Demaillie (BHAC), 1:15.91; 8. Cary Lentz (BWRA), 1:18.69; 9. Carly Burgio (CB), 1:20.26; 10. Michelle Thompson (CSC), 1:22.65; 11. Jill Fleck (FGAC); 1:24.80; 12. Sarah Holmquist (HHSC), 1:26.54.

BOYS 11-12 100-IM: 1. Jordan Carter (CSC), 1:12.71; 2. Daniel Yuhn (FHSC), 1:17.94; 3. Tony Brunetto (CB), 1:20.53; 4. Jim Brabbins (BHAC), 1:20.58; 5. Danny Deaver (HHSC), 1:23.15; 6. Jay Cort (VAC), 1:23.78.

B-FINAL: 7. Taylor Turczyn (PRSC), 1:22.31; 8. Ted Howard (FHSC), 1:22.64; 9. Scott Johnson (BWRA), 1:23.98; 10. Brian Burgoyne (BHAC), 1:24.62; 11. Peter Nagel (BSC), 1:24.77; 12. Bryan Bennet (WAC), 1:28.21.

GIRLS 15-18 50-BREASTSTROKE: 1. Megan Evo (BHAC), 34.87; 2. Julie Ward (CB), 36.99; 3. Carly Stefl (BSC), 37.37; 4. Emily Franchi (BSC), 38.05; 5. Courtney Green (FGAC), 38.47; 6. Jenna Wagner (BWRA), 38.56.

B-FINAL: 7. Kara Davy (HWAC), 38.12; 8. Jenna Hart (FHSC), 38.24; 9. Jackie Pursel (WAC), 39.02; 10. Meredith Magulak (BWRA), 39.87; 11. Monica Pauza (CB), 40.08; 12. Leslie Korson (PRSC), 40.40.

BOYS 15-18 50-BREASTSTROKE: 1. Mike Latcha (CB), 35.81; 2. Jeffery Marshall (HWAC), 36.21; 3. Matt Burke (CSC), 35.46; 4. Alex Zucco (FHSC), 36.98; 5. Brian Hollett (HHSC), 37.05; 6. Mark Rogers (CSC), 37.43.

B-FINAL: 7. (tie) Mike Schmidt (BHAC), Joe Griffin (VAC), 37.07; 9. Steve Allen (BWRA), 37.93; 10. Brad Smith (KC), 38.39; 11. Andrew Warnick (KC), 39.35; 12. William Totte (BWRA).

GIRLS 15-18 100-FREESTYLE: 1. Caitlin Kelly (VAC), 59.45; 2. Kathleen Moyer (FHSC), 59.90; 3. Clinique Brundidge (VAC), 1:00.42; 4. Elizabeth Hipp (BWRA), 1:01.18; 5. Emily Timlin (FHSC), 1:01.88; 6. Ashley Ellers (CB), 1:02.72.

B-FINAL: 7. Katie Rollo (WAC), 1:03.63; 8. *Caitlin Herrold (PRSC), 1:04.03*; 9. Amy Olesnivich (WAC), 1:04.07; 10. Meagin O'Neil (BWRA), 1:04.14; 11. Rachel Lee (HWAC), 1:05.81; 12. Amanda Marshall (HWAC), 1:05.87.

BOYS 15-18 100-FREESTYLE: 1. Larry Kennedy (WAC), 51.55 (new league record); 2. Matt Dorsch (WAC), 53.63; 3. Adam Braun (HWAC), 53.90; 4. Ian Breck (PRSC), 54.72; 5. Martin Fisher (CSC), 56.99; 6. Benjamin Deneweth (BWRA), 58.08.

B-FINAL: 7. Greg Hemlich (VAC), 58.79; 8. Chris Thomas (BWRA), 57.19; 9. Andy Grant (CB), 57.31; 10. Kevin Ryan (KC), 57.32; 11. Rob Mida (CSC), 57.85; 12. Sermet Alver (KC), 57.96.

GIRLS 8-UNDER 25-BUTTERFLY: 1. Jaynie Pulte (BWRA), 18.93; 2. Taylor Stefl (BSC), 19.55; 3. Caitlin Kopmeyer (CSC), 21.02; 4. Charlotte Lichtman (KC), 21.31; 5. Mary Seymour (WAC), 21.79; 6. Maddie Nichols (FHSC), 22.29.

B-FINAL: 7. Paige Caputo (PRSC), 21.97; 8. Jolan Drouillard (FHSC), 21.27; 9. Allie Gijsbers (VAC), 21.98; 10. Katie Patterson (HWAC), 22.56; 11. Emily Thomas (BWRA), 22.66; 12. Kellee Olson (BVSC), 22.74.

BOYS 8-UNDER 25-BUTTERFLY: 1. Nicholas Wyllie (VAC), 18.62; 2. Joey Alessi (CSC), 18.65; 3. James LaFave (FHSC), 19.42; 4. Nick Crosthwaite (CSC), 19.45; 5. Taylor Maks (BHAC), 20.01; 6. Elliott Fernandez (BSC), 20.93.

B-FINAL: 7. Michael Crowe (WAC), 22.15; 8. Brook Heebner (WHSC), 22.29; 9. Tyler Mikalonis (HWAC), 22.99; 10. Brad McCauley (HHSC), 23.71; 11. Tommy Wydra (WAC), 24.06; 12. John Prentice (BHAC), 26.32.

GIRLS 9-10 50-BACKSTROKE: 1. Haley Kopmeyer (CSC), 37.37; 2. Rebecca Cooper (HWAC), 39.59; 3. Karly Moore (CSC), 40.03; 4. Lauren Matthews (FHSC), 40.92; 5. Katie Pulte (BWRA), 41.61; 6. Molly Pursel (WAC), 41.70.

B-FINAL: 7. Erin Grubbs (BVSC), 42.71; 8. Laura Jamieson (BHAC), 43.11; 9. Caroline Buck (FHSC), 43.70; 10. Maddie Patterson (HWAC), 44.00; 11. Allison Lum (KC), 44.73; 12. Stephanie Nagel (BSC), 45.04.

BOYS 9-10 50-BACKSTROKE: 1. Noah Eubanks (OVSC), 38.40; 2. Tripp Crosthwaite (CSC), 38.51; 3. Jason Turnwald (BWRA), 41.53; 4. Brian Krause (HHSC), 41.76; 5. Bronson Parry (FHSC), 43.73; 6. Michael Laurila (HWAC), 44.34.

B-FINAL: 7. Kevin Muma (BWRA), 43.74; 8. Charlie Hammond (BHAC), 43.98; 9. Sean Neuenfeldt (BHAC), 43.98; 10. Luke Walocko (VAC), 45.00; 11. Dan Campbell (WAC), 45.91; 12. Peter Plaskey (BHAC), 47.25.

GIRLS 11-12 50-BUTTERFLY: 1. Dana Christ (WAC), 31.04; 2. Kate Demaillie (BHAC), 32.66; 3. Lindsey Legacki (KC), 33.52; 4. Jessica Matthews (FHSC), 33.79; 5. Carolyn Marsh (BHAC), 34.53; 6. Rennie Jones (BVSC), 35.10.

B-FINAL: 7. Natalie Oelke (BWRA), 36.11; 8. Shannon Kelly (VAC), 36.26; 9. Chelsea Sheldon (VAC), 36.43; 10. Kristin Karoub (KC), 36.51; 11. Hayley Imhoff (WHSC), 36.62; 12. Amanda Kurtz (BSC), 37.34.

BOYS 11-12 50-BUTTERFLY: 1. Jordan Carter (CSC), 31.55; 2. Daniel Yuhn (FHSC), 32.99; 3. James Schlabach (CSC), 33.48; 4. Bryan Bennet (WAC), 36.78; 5. Tony Brunetto (CB), 37.06; 6. Paul Collins (FHSC), 37.16.

B-FINAL: 7. Taylor Turczyn (PRSC), 37.23; 8. Eric Garlow (BVSC), 38.16; 9. Greg Juliano (HHSC), 38.68; 10. Brian Ault (BWRA), 39.18; 11. Peter Nagel (BSC), 39.39; 12. Keith Lancaster (BWRA), 39.52.

GIRLS 13-14 50-BACKSTROKE: 1. Tina Deneweth (BWRA), 32.27; 2. Kathryn Hogan (VAC), 32.89; 3. Carly Stefl (BSC), 33.74; 4. *Sarah Schuchardt (PRSC), 34.54*; 5. Lauren Buck (FHSC), 34.72; 6. Brittney Drysdale (CB), 35.29.

B-FINAL: 7. Kristen McAllister (BSC), 35.51; 8. Carrie Howe (WAC), 35.69; 9. Colleen Coan (FHSC), 35.86; 10. Monica Pauza (CB), 36.29; 11. Jaclyn Krause (HHSC), 36.49; 12. Katie Ault (BWRA), 36.63.

BOYS 13-14 50-BACKSTROKE: 1. Scott Thompson (CSC), 29.97; 2. Josh Brabbins (BHAC), 30.53; 3. Ross Hart (HHSC), 30.93; 4. Andrew Laurila (HWAC), 31.38; 5. Zach Devore (CSC), 31.47; 6. Gabe Schubiner (PRSC), 32.44.

B-FINAL: 7. Chris Hasson (VAC), 32.23; 8. Thomas Naughton (WHSC), 32.79; 9. Christopher Johnson (BWRA), 32.88; 10. Andy Mcinerney (BSC), 33.57; 11. Aaron Greer (HHSC), 33.91; 12. Alex Timlin (FHSC), 33.93.

GIRLS 15-18 100-IM: 1. Lindsi McErlean (BVSC), 1:06.54 (new league record); 2. Jen Thompson (CSC), 1:07.50; 3. Elizabeth Garlow (BVSC), 1:08.83; 4. Kristin Loridas (FGAC), 1:09.96; 5. Katy Runyon (VAC), 1:10.34; 6. Jessica Hauser (VAC), 1:10.62.

B-FINAL: 7. Katie Reiss (FHSC), 1:11.55; 8. Elizabeth Eberlein (FHSC), 1:11.74; 9. Elizabeth Hipp (BWRA), 1:11.85; 10. Jen Sculy (CSC), 1:12.15; 11. Meagan O'Neil (BWRA), 1:13.18; 12. Kristo McComas (BHAC), 1:13.46.

BOYS 15-18 100-IM: 1. Joe Bubitz (CB), 58.35 (new league record); 2. Brian O'Rourke (BHAC), 1:00.85; 3. Andrew Kurtz (BSC), 1:01.11; 4. Matt Schaffer (CSC), 1:02.17; 5. Matt Dorsch (WAC), 1:02.62; 6. Jay Vanderg (WAC), 1:03.11.

B-FINAL: 7. Justin Shull (VAC), 1:03.42; 8. Joe Scully (CSC), 1:04.32; 9. Jonathan Thomas (BWRA), 1:04.81; 10. Mike Jackson (BWRA), 1:05.12; 11. Kurt Eschmann (FHSC), 1:05.16; 12. Kevin Ryan (KC), 1:05.49.

GIRLS 8-UNDER 25-BREASTSTROKE: 1. Kristina Najt (BSC), 23.78; 2. Gigi Fraser (CSC), 24.48; 3. Anne Stenback (FHSC), 24.65; 4. Ross McCormick (PRSC), 25.29; 5. Casey Peterson (CB), 26.22; 6. Emily Timm (WAC), 26.40.

B-FINAL: 7. Mary Kate Soran (CSC), 25.20; 8. Elise Dailey (WAC), 25.26; 9. Maddie Nichols (FHSC), 25.56; 10. Susan Stuechell (BWRA), 26.58; 11. Christina Ricci (VAC), 27.19; 12. Rebecca Stettler (BWRA), 27.24.

BOYS 8-UNDER 25-BREASTSTROKE: 1. Brook Heebner (WHSC), 22.42; 2. David Rogers (CSC), 22.75; 3. Alex Burgoyne (BHAC), 23.33; 4. John Prentice (BHAC), 23.44; 5. Paul VanGilder (CB), 23.75; 6. Mitchell Milligan (CSC), 24.97.

B-FINAL: 7. Andrew Pichurko (BWRA), 25.37; 8. Peter Dolnicek (HWAC), 25.81; 9. Devin Lazor (VAC), 26.16; 10. Sean Cunningham (BWRA), 26.42; 11. Benjamin Hollett (HHSC), 26.56.

GIRLS 9-10 50-FREESTYLE: 1. Brynn Marecki (CB), 32.88; 2. Mark Podlaski (WHSC), 34.28; 3. Lauren Nichols (FHSC), 34.64; 4. Karlenne Sophiea (PRSC), 34.72; 5. Rebecca Cooper (HWAC), 35.08; 6. Sarah Geuer (FGAC), 35.38.

B-FINAL: 7. Lindsey Hilton (HHSC), 35.41; 8. Katie Pulte (BWRA), 35.65; 9. Haley Kopmeyer (CSC), 35.71; 10. Karen Karoub (KC), 36.87; 11. Kelli Warwood (KC), 37.21; 12. Abby Cohen (HWAC), 37.38.

BOYS 9-10 50-FREESTYLE: 1. Kenny Stetson (VAC), 32.72; 2. Michael D'Orazio (BWRA), 32.72; 3. Jason Austermann (HWAC), 33.58; 4. Austin Seymour (WAC), 33.86; 5. Alex Maniaci (CSC), 34.96; 6. Michael Sapick (WHSC), 36.33.

B-FINAL: 7. Michael Murphy (WAC), 36.59; 8. Jason Turnwald (BWRA), 37.31; 9. Joe Burgio (CB), 37.33; 10. Garrick Givens (CB), 37.65; 11. Neil Yuhn (FHSC), 38.35; 12. Sean McCauley (HHSC), 38.75.

GIRLS 11-12 50-BREASTSTROKE: 1. Jill Peterson (CB), 37.94; 2. Jenna Hart (FHSC), 38.21; 3. Allison Lawler (BSC), 38.95; 4. (tie) Cary Lentz (BWRA), Chelsea Sheldon (VAC), 39.28; 6. Alessa Cekauskas (FHSC), 39.43.

B-FINAL: 7. Lauren Seymour (WAC), 39.84; 8. Kendall Wyllie (VAC), 40.70; 9. Lauren Givens (KC), 40.81; 10. Amanda Kurtz (BSC), 41.40; 11. Elizabeth Baugh (PRSC), 41.77; 12. Rachael DiCosmo (BWRA), 42.65.

BOYS 11-12 50-BREASTSTROKE: 1. Chris Dukatz (VAC), 37.00; 2. Eddie Rogers (CSC), 37.24; 3. Adam Howe (WAC), 38.87; 4. Jay Cort (VAC), 39.88; 5. Paul Collins (FHSC), 40.09; 6. Mark Gordon (CB), 40.16.

B-FINAL: 7. Peter Fino (BSC), 40.69; 8. Brian Burgoyne (BHAC), 41.13; 9. (tie) Charlie Najt (BSC), Scott Venettis (BWRA), 41.78; 11. James Green (CSC), 42.67; 12. Eric Foulds (CB), 43.14.

GIRLS 13-14 50-FREESTYLE: 1. Lisa Hipp (BWRA), 28.75; 2. Hannah Robinson (BSC), 29.94; 3. Caryn Switaj (KC), 29.94; 4. Kathryn Kusuplos (CB), 29.96; 5. Katie Fleck (FGAC), 30.01; 6. Lauren Buck (FHSC), 30.12.

B-FINAL: 7. Catherine Munaco (BVSC), 30.35; 8. Colleen Moore (PRSC), 30.51; 9. Jaclyn Krause (HHSC), 30.80; 10. Kelsey Gustafson (BWRA), 30.84; 11. Colleen Coan (FHSC), 30.96; 12. Brittney Drysdale (CB), 31.10.

BOYS 13-14 50-FREESTYLE: 1. Danny Priestley (FHSC), 24.42 (new league record); 2. Joe Le (CB), 26.25; 3. Michael Dasautels (WAC), 26.27; 4. Johnny Austermann (HWAC), 26.48; 5. Josh Brabbins (BHAC),

Please see RESULTS, B3

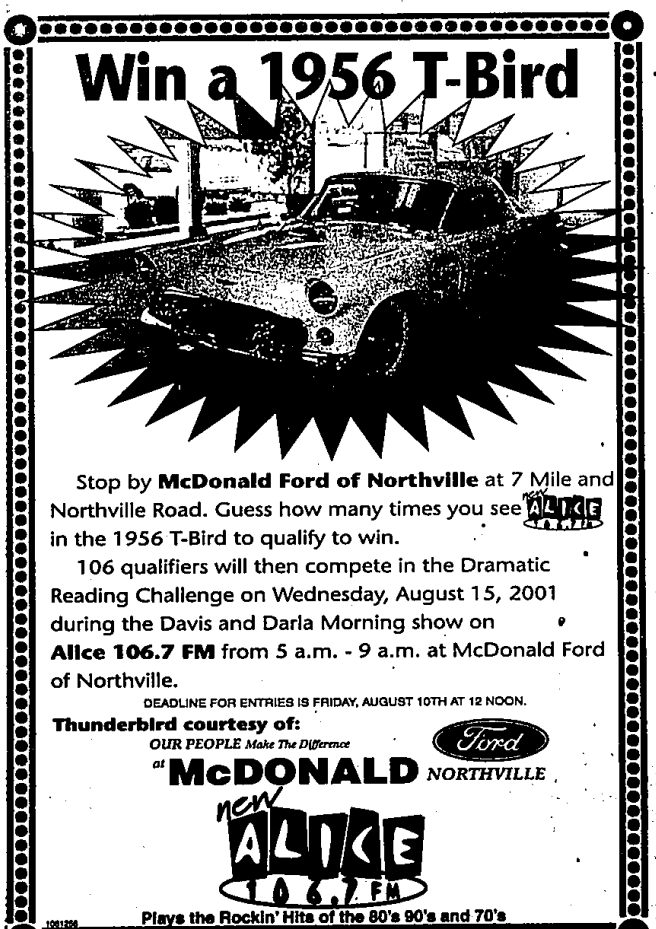

Stop by **McDonald Ford of Northville** at 7 Mile and Northville Road. Guess how many times you see ALICE in the 1956 T-Bird to qualify to win.

106 qualifiers will then compete in the Dramatic Reading Challenge on Wednesday, August 15, 2001 during the Davis and Darla Morning show on **Alice 106.7 FM** from 5 a.m. - 9 a.m. at McDonald Ford of Northville.

DEADLINE FOR ENTRIES IS FRIDAY, AUGUST 10TH AT 12 NOON.

Thunderbird courtesy of:
OUR PEOPLE Make The Difference
at **McDONALD** Ford *NORTHVILLE*

new ALICE 106.7 FM

Plays the Rockin' Hits of the 80's 90's and 70's

1061266

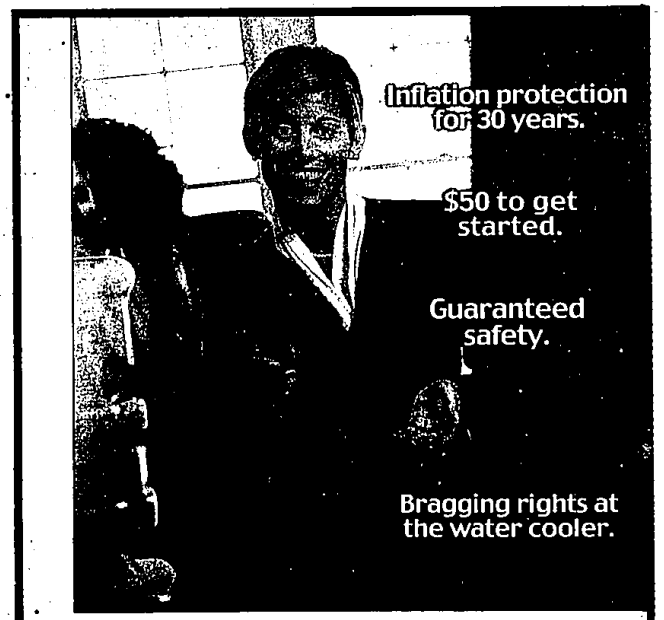

Getting a jump on a great way to save money sounds too good to be true, right? Seems like you're always the last person at the office to find out about a good thing, especially when it comes to money. Well, not this time, because you've just discovered the Series I Bond from the U.S. Treasury. I Bonds are guaranteed to stay ahead of inflation for the next 30 years, so you can't lose. What's more, you can get this protection for as little as $50. And you'll love the tax benefits, too. To find out more about I Bonds, check out www.savingsbonds.gov, or write to **U.S. Savings Bonds Guide,** Parkersburg, WV 26106-1328. And be the first in your office to get in on a good thing.

I Bonds
Everyone Needs a Safe Place to Grow

For more information about I Bonds, visit our Web site at www.savingsbonds.gov

A public service of this newspaper