United girls settle for tie in lacrosse

It looked as if Farmington United was going to win again Monday when it scored the go-ahead goal with 30 seconds left in a girls lacrosse game.

But host Ann Arbor came back to get the tying goal with just four seconds remaining to force a 9-9 tie.

Farmington was 3-0-1 in the B Division East of the Michigan Women's Scholastic Lacrosse Association and 4-0-3 overall prior to playing Wednesday at Troy Athens.

The Athens game and another with Farmington Hills Mercy on Friday will match three of the top teams in the division.

"This will be an interesting week," Farmington coach Mike Mehall said. "Everyone else has at least one loss. If we win, we'll be in first place. If we don't, it will be interesting to see how things break down in the East Division."

The Farmington-Mercy game will be played at 5 p.m. Friday at North Farmington.

Brittani Kokko scored four goals in the Ann Arbor game; Ashley Kandt netted three and Bethany Rattai two. Allison Lyon, Kandt and Rachel Kahn had one assist each.

Farmington led at halftime, 6-5. Ann Arbor went ahead, 8-6, but Farmington rallied to tie with three minutes still to play.

Goalie Wendy Bakken and defender Mallory Brown, who has earned most valuable player points in the last four games, were standout players, according to Mehall.

GIRLS BEST TRACK TIMES

Southfield Christian coach Matt Yacoub will compile the best girls track times on a weekly basis. Coaches are urged to send their updates to Yacoub by Sunday evening via e-mail, tyacoub@southfieldchristian.org or by fax (248) 357-5271.

HIGH JUMP
1 Betty Wade (Farmington) 5-6.5
2 Anna Jones (Southfield Christian) 4-10
3 Allison Fuhrenkamp (Andover) 4-6
4 Maureen Enright (Athens) 4-3

LONG JUMP
1 Bonnie Wright (Southfield Christian) 15-9
2 Nicolet Harrington (Southfield) 15-4
3 Alex Wells (Athens) 15-0
4 Ashton Fredrick (Farmington) 14-7
5 Grace Trigger (Andover) 13-4.75

DISCUS
1 Julie Waterell (Athens) 117-1
2 Liz Young (Roeper) 107-9
3 Sarah Briar (Athens) 92-1
4 Deanna Gauer (Farmington) 91-0
5 Katie Cavaliere (Southfield Christian) 79-3
6 Danielle Lee (Avondale) 57-6
7 Loren Jordan (Southfield Christian) 66-8
8 Shereen Matto (Andover) 63-4

SHOT PUT
1 Danielle Lee (Avondale) 39-1.50
2 Sophie Braden (Roeper) 36-1
3 Deanna Gauer (Farmington) 33-1
4 Dara Phillips (Southfield Christian) 31-9
5 Sarah Briar (Athens) 28-2
6 Oneka Hill (Southfield) 27-9

100-METER DASH
1 Chanel Wright (Southfield) 12.4
2 Betty Wade (Farmington) 12.6
3 Bonnie Wright (Southfield Christian) 13.0
4 Shaina York (Andover) 14.3

100-METER HURDLES
1 Alex Wells (Athens) 13.1
2 Brittany Jarman (Athens) 13.5
3 Laura Scheffler (Athens) 13.9
4 Tanisha Griggs (Southfield-Lathrup) 14.5
5 Calicia Johnson (Southfield) 16.2
6 Ashton Fredrick (Farmington) 17.1
7 Dara Phillips (Southfield Christian) 20.2
8 Katie Cavaliere (Southfield Christian) 20.5
9 Megan Jacobs (Andover) 21.3

200-METER DASH
1 Tanisha Griggs (Southfield-Lathrup) 24.7
2 Sydney Mitchell (Troy) 26.6
3 Lauren Selen (Andover) 27.3
4 Kelsey Lemay (Southfield) 27.5
5 Angela Sherman (Southfield Christian) 27.5
6 Bonnie Wright (Southfield Christian) 28.3
7 Laura Scheffler (Athens) 29.5

300-METER HURDLES
1 Oneka Hill (Southfield) 46.9
2 Meghan Beattie (Athens) 48.9
3 Lindsey Hall (Farmington) 51.7
4 Dara Phillips (Southfield Christian) 54.8
5 Melissa Leonowicz (Athens) 55.7
6 Anshe Huang (Andover) 58.5

400-METER DASH
1 Betty Wade (Farmington) 59.4
2 Tanisha Strong (Southfield) 1:01.8
3 Elizabeth Pepelko (Andover) 1:01.9
4 Meghan Beattie (Athens) 1:02.8
5 Aryn McTura (Southfield Christian) 1:06.5
6 Lauren Gray (Southfield Christian) 1:06.6

800-METER RUN
1 Amelie Totty (Southfield) 2:29.5
2 Val Allen (Southfield Christian) 2:31
3 Becky Willer (Farmington) 2:34.6
4 Susan Parker (Athens) 2:45.0

1600-METER RUN
1 Megan Young (Detroit Country Day) 5:19.4
2 Val Allen (Southfield Christian) 5:30
3 Becky Willer (Farmington) 5:34
4 Rachael Button (Farmington) 5:35
5 Kate Rensi (Southfield Christian) 5:50
6 Rachel Griffen (Athens) 5:54.0

3200-METER RUN
1 Megan Young (Detroit Country Day) 11:13
2 Rachel Button (Farmington) 12:29.7
3 Becky Willer (Farmington) 12:39.5
4 Rachel Griffen (Athens) 12:41.0
5 Kate Rensi (Southfield Christian) 12:45
6 Carleigh Verner (Southfield Christian) 12:51
7 Janelle Lindman (Farmington) 13:01.3

4x100-METER RELAY
1 Southfield 50.9
2 Andover 52.9
3 Southfield Christian 53.3
4 Athens 55.6

4x200-METER RELAY
1 Southfield 1:46.4
2 Southfield Christian 1:51.8
3 Andover 1:56.7
4 Athens 1:57.1

4x400-METER RELAY
1 Southfield 4:21.9
2 Athens 4:24.0
3 Farmington 4:26
4 Andover 4:27.2
5 Southfield Christian 4:33

4x800-METER RELAY
1 Farmington 10:26.5
2 Southfield Christian 10:36
3 Andover 10:54.3
4 Athens 11:06.0

RAIDERS

FROM PAGE D1

nine days for his team. "For the kids being pretty tired, they came through and had solid performances."

The Raiders also won the Novi Tournament and were fifth among eight teams in the Oakland Activities Association Division I tournament May 8 at Rochester Adams.

The No. 1 singles final between Kaufman and Mike DePietro of OAA team champ Bloomfield Hills Lahser is still to be played either Friday or Monday.

Ludwig finished in second place, dropping a 6-2, 3-6, 6-4 decision to West Bloomfield's Dan Feldman in the finals. Carlson was third, defeating a Birmingham Groves player, 6-2, 6-2.

Levy was fifth as were the doubles teams of Zelikov and Linkous, Zakalik and Martin and Ryan Killing and Scott Lachman at the No. 4 flight. Denton and Osman were sixth.

The Raiders had won the last six Western Lakes Activities Association titles, but the OAA Division I includes some of the state's most formidable tennis programs.

"We knew coming in this was going to be a much greater test than the matches we've played in the past," Shenton said. "One thing it showed is we need to increase our talent level and our level of play.

"But I believe, even though we suffered more losses during the season, we'll be a stronger team come regional and state tournament time."

The Raiders, who were 7-3 in duals, attempted to defend their Division II regional title today. Matches were to be played at Farmington's three high schools.

DAWN M. SCHLUTER, Attorney, 800 W. Long Lake Road, Suite 200, Troy, Michigan 48098

STATE OF MICHIGAN, PROBATE COURT, COUNTY OF OAKLAND, File No. 2003-268,818-DE

NOTICE TO CREDITORS
Decedent's Estate

Estate of ROBERT F. DUSSEAU, Deceased, Social Security Number 380-18-4189.

NOTICE TO CREDITORS:

The decedent, Robert F. Dusseau, who lived at 2870 Carriage Lane, Bloomfield Township, Michigan, died August 1, 2002.

Creditors of the decedent are notified that all claims against the estate will be forever barred unless presented to Virginia Dusseau, named personal representative or proposed personal representative, or to both the probate court and 1200 N. Telegraph Road, Pontiac and the named/proposed personal representative within 4 months after the date of publication of this notice.

Personal Representative: Virginia Dusseau, 2075 Thoroughfare River Drive, Grand Rapids, Michigan

Attorney: Dawn M. Schluter, P-43032, 800 W. Long Lake Road, Suite 200, Troy, Michigan 48098. Telephone No.: (248) 879-8700
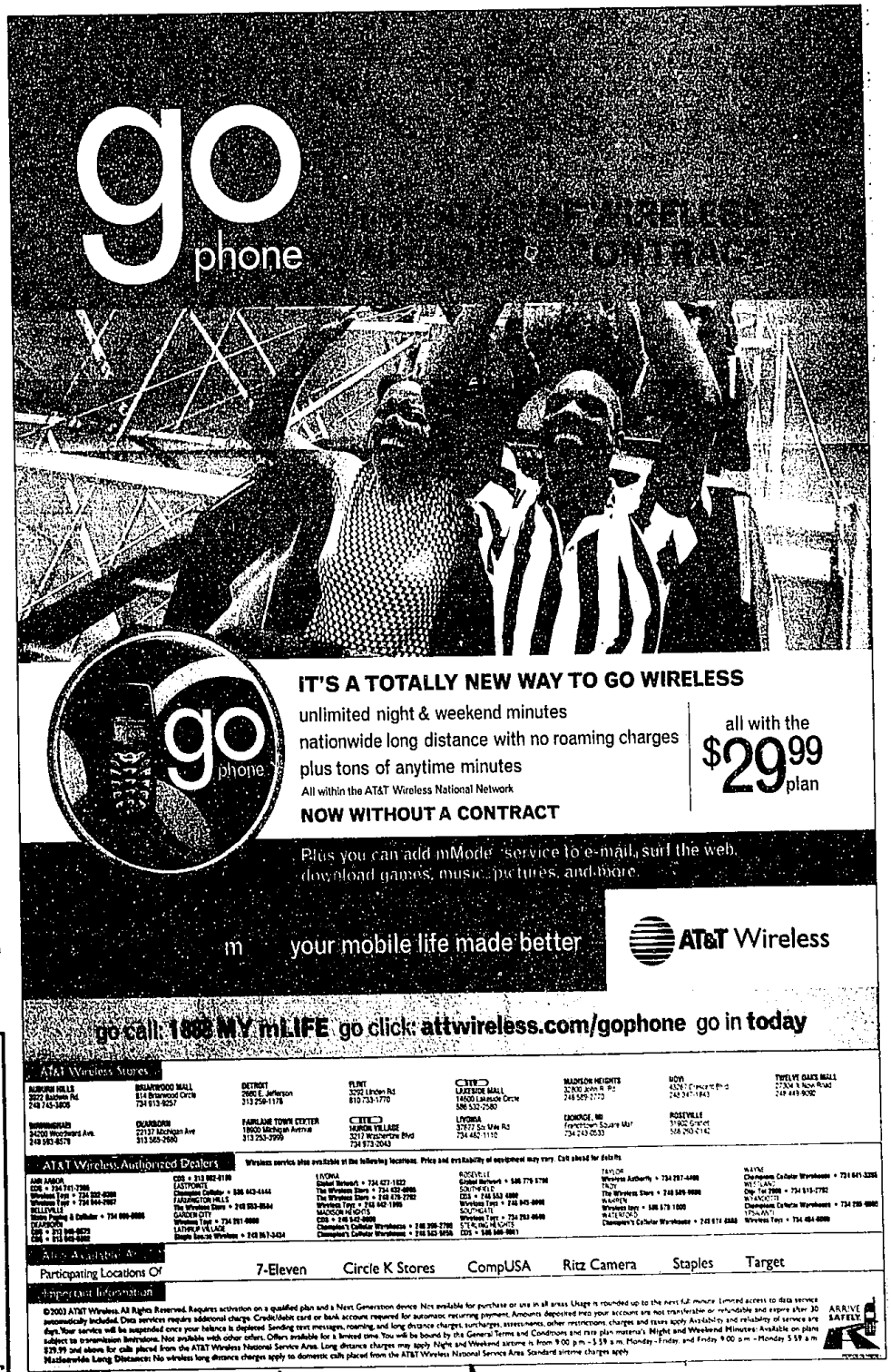
Publish: May 15, 2003