

### CONROY FAMILY HOLDS A REUNION IN FARMINGTON

Two Oldest Members Present Have Combined Ages Of 165 Years

Members of the Conroy family met at the home of Mr. and Mrs. Tracy Conroy on Brookdale avenue, Farmington Sunday for their tenth family reunion.

After a pot luck luncheon which was enjoyed by all, a short business meeting was called and officers elected for two years, as follows: Harry Minkley, president; Tracy Conroy, vice president; Charlotte Canfield, secretary and treasurer.

Prizes were given to the two oldest members present, James Conroy and Mrs. Lucinda Cristy, their combined ages being 165 years.

The youngest was Master Billie Conroy, son of Mr. and Mrs. Tracy Conroy. The next reunion will be at the home of Mr. and Mrs. Mike Kennedy.

### ANGLING ROAD AND COLEMAN SCHOOL REUNION IS HELD

Twenty-Five Attend Gathering; Trip To Put-In-Bay Is Enjoyed

The sixth annual reunion of the Angling Road and Coleman Schools was held at Put-In-Bay Saturday, July 19th.

Owing to the extremely warm weather only 25 were in attendance, but those who did go enjoyed the boat trip immensely.

At the business session the present officers were re-elected and the committees reappointed for the year 1931.

The next reunion will be held Saturday, July 28, 1931, in the vicinity of the Angling Road School.

### LETTERS TO THE EDITOR

To the Editor:

Monday was a warm day by the thermometer. But the froth of .005 (5 mills) of Volstead suds of taxation, of the City Charter, looked like 30 cents after the clean-up shower. Al Smith democracy looking up 102 stories.

—Frank L. Lee.

### PETITIONS FILED FOR ALLEN FOR ROAD COMMISSION

Chairman of Oakland County Road Commission Files Petitions

### STANDS FOR ECONOMY

Petitions for Luther D. Allen, Republican candidate to succeed himself as member of the Oak-

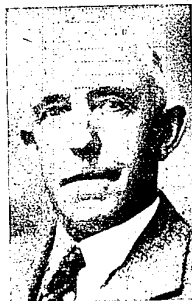

land County Road Commission, have been filed with the county clerk. Names on the petitions included citizens from every section of the County, suggesting the universal support of the people toward Mr. Allen's candidacy, as well as placing the stamp of approval upon his six years of effort to administer the duties of his office.

Mr. Allen was elected a member of the Road Commission six years ago; for the last two years he has been chairman of that body. Prior to his entering the Road Commission, he was Supervisor of Bloomfield Township for five years, and was chairman of the Oakland County Board of Supervisors. He is 62 years old, and lives on East Long Lake road, Bloomfield Hills Village, the same road that his parents lived on when he was born. Incidentally, it may be of interest to know that Mr. Allen's mother, now 91 years old, lives with her son within a mile of the homestead where, as a bride, she began housekeeping. Mr. Allen also serves his own Bloomfield Hills village as president.

### Stands For Economy

"Good roads are necessary to the progress of commerce and industry, and for the easy and safe transportation of people," stated Mr. Allen. "I have sought to bring to Oakland County people a sufficient program of good roads, without burdening them with taxes. My plan for the future, as a Road Commissioner, is to exercise great care in the building of good roads, taking into consideration the ability of people to have good roads, economically. I believe that my six years as a Road Commissioner have given me knowledge of value to Oakland County taxpayers; I pledge to them, with all the characterful background I possess, renewed effort to make my part in County government a satisfactory one in every respect."

When Mr. Allen was elected a member of the Road Commission six years ago Oakland County had 136 miles of hard surface roads, and now has 369 miles; in spite of the fact, too, that a number of former gravel roads have been hard surfaced since then, there are 15 miles more of gravel roads today than six years ago, a total of 370 miles of this type of road surface.

### Increase In Autos

Perhaps the greatest increase in the use of county roads by automobiles has taken place since Mr. Allen was elected to office, for traffic counts in Ferndale, on Woodward avenue, in 1924 were 15,164 cars for a 24 hour period; this year the same location reveals 56,588 cars daily.

Mr. Allen is a member of the First Methodist Episcopal church in Pontiac, a director in the First National Bank of Pontiac, and Birmingham. Prior to his acceptance of the nomination of Bloomfield Township Supervisor eleven years ago, Mr. Allen had spent many years as a successful farmer on the lands where he was born.

He who is late may gnaw the bones.—Slavic proverb.

### Post-Card Tells Of Journey In Egypt

While in Egypt this summer, Rev. E. F. Dunlavy, formerly of Farmington Methodist Church, sent a post-card with an interesting message to Dr. and Mrs. H. Addis Leeson of Farmington. The post-card said:

Cairo, Egypt,  
Dear Friends—You may be surprised to hear from me down in this hot country. And it is hot, too.

But tomorrow we start on our way north to Switzerland and France and then shortly for home.

Have just been over much of the Holy Land. Much of it is a dreary waste. I did not wonder that the Children of Israel grumbled on their way to the Promised Land.

—E. F. Dunlavy.

### West Point Park Baseball Score

|                     | AB | H  | O  | E |
|---------------------|----|----|----|---|
| R. Wolfram, 3b..... | 4  | 2  | 5  | 1 |
| Halvory, 2b.....    | 3  | 2  | 7  | 1 |
| E. Knock, lf.....   | 4  | 2  | 3  | 1 |
| C. Wolfram, cf..... | 4  | 1  | 2  | 0 |
| R. Clement, rf..... | 4  | 2  | 3  | 0 |
| Hobbs, lb.....      | 5  | 1  | 3  | 0 |
| Millross, ss.....   | 2  | 1  | 3  | 0 |
| Ham'schmidt, c..... | 5  | 1  | 2  | 0 |
| Quinn, p.....       | 3  | 0  | 3  | 0 |
| Tredway, ss.....    | 3  | 2  | 2  | 1 |
| H. Wolfe, rf.....   | 1  | 0  | 0  | 0 |
| Jayska, p.....      | 1  | 0  | 0  | 0 |
| Total.....          | 39 | 14 | 39 | 4 |

### Pennsylvania R. R.

|                     |    |    |    |   |
|---------------------|----|----|----|---|
| Luke, ss.....       | 4  | 0  | 1  | 1 |
| Miller, lb.....     | 5  | 1  | 13 | 1 |
| Detling, rf.....    | 5  | 3  | 1  | 0 |
| Mason, lf.....      | 4  | 0  | 2  | 0 |
| O. Gerrick, cf..... | 5  | 4  | 1  | 0 |
| Sabo, 2b.....       | 5  | 0  | 5  | 0 |
| Whitmack, c.....    | 4  | 2  | 1  | 1 |
| Hopper, 3b.....     | 4  | 0  | 2  | 0 |
| Greybeck, p.....    | 1  | 0  | 2  | 1 |
| Wilcox, p.....      | 2  | 0  | 2  | 0 |
| Total.....          | 39 | 10 | 30 | 4 |

### West Point Park.....14

### Pennsylvania R. R. ....6

### SCHOOL MEETING HELD

Only routine business occupied the attention of a small number of voters at the annual school meeting of the Walled Lake Consolidated School. M. L. Bradley and Erle S. Welch were re-elected trustees.

### Plan Annual Reunion Of The Graham Family

The annual Graham family reunion will be held at the home of Mr. and Mrs. Marley Bachelor at Walled Lake Sunday August 3. Everybody interested is invited. A program is being planned for the afternoon. A pot luck dinner will be served at noon.

### ENTERTAIN ON BIRTHDAY

Miss Helen Buss, daughter of Mr. and Mrs. Reuben Buss of the Village of Walled Lake, was hostess to a group of playmates on her ninth birthday Monday. Thirty-five children were her guests at the Walled Lake Amusement Park. A luncheon of ice cream and cake was served.



## Protection from the Cheap Paint Humbug

SEE the Cost Chart at this store — showing how cheap per gallon paint saves less than \$4 on the average house but costs in 5 years \$283 more than quality paint like



The quality paint armor against decay and repair bills — at low five-year cost! This store is headquarters for COLOR — anything in paint — varnish — lacquer — enamel — brushes!

See the Cost Chart!

## FARMINGTON HARDWARE CO.

D. L. DICKERSON TELEPHONE 3  
E. O. HATTON FARMINGTON

# The multiplication table

CIVILIZATION is a multiplication table. It multiplies your brain with twenty thousand brains. Multiplies the power of your hands by the power of tens of thousands of hands. Think of the space piled thick on space... the machinery on machinery... the workers at work with shuttles flying, engines thumping... the cotton fields emptying into tows, the orchards emptying in cans—all so that this product and that can trickle down to you at last.

Multiply its speed in finding you, by reading the advertisements. Advertisements group the products—so that a single flick of your hand on a page takes the place of miles of journeying to see this object and that.

Read the advertisements. How else can you tell what wonders are being offered you?

## The Farmington Enterprise

Advertisements offer you products that multiply the ease and pleasure of your days —read them regularly



If he should visit you would his call be in vain? It is part of our service to foil such marauders.

## Farmington State Savings Bank

"The Old Bank on the Corner"

## PROGRESS

30,000 policies written and renewed the first six months of 1930.

12,200 claims amounting to \$511,000.00 paid during the first six months of 1930.

Assets over one million dollars.

State wide adjusting force—Prompt settlement of claims with but little litigation.

All kinds of automobile claims settled during 15 years of success.

If not insured, sec—

## OLIN RUSSELL

AGENT FOR

Citizens' Mutual Automobile Insurance Company.

HOWELL, MICHIGAN