FREE

Big Dolls and Toy Sets for Christmas

Every Boy and Girl May Enter Contest.

Farmington Drug Co.

Stanley F. Smith

PRESCRIPTION DRUGGIST

CLARENCEVILLE

Mr. and Mrs. Jack Shiele, son Donald and their uncle Mr. Mary Ward Brunson of Detroit, were dinner guests Saturday evening of Mr. and Mrs. Otis Jensen.

Prior to their departure for Texas where they plan to remain through the winter Mr. and Mrs. John Grace entertained at a dinner party Sunday. Covers were laid for fifteen guests including their brothers and sister and other guests from West Farmington, North Farmington and Keego Harbor.

Mr. and Mrs. Thomas Wrathel of Ann Arbor spent the week end with Mr. and Mrs. Vanderburg, in celebration of the birthdays of Mrs. Wrathel and Mrs. Vanderburg.

The Golden Anniversary Circle of P. H. C. are sponsoring an old time dancing party for members and their friends Friday evening, November 22, at Rosedale Hall on Fenkell avenue and Evergreen road.

Mrs. O. W. Mynatt has been confined to her home several weeks suffering from a heart attack.

Mr. and Mrs. Harold Jones, guests of Mrs. Murrell, Sunday.

Mrs. Lewis underwent operation Wednesday week at Hospital, Detroit.

Mr. and Mrs. Raymond Cox, Lansing spent the week end with their parents Mr. and Mrs. Roy Cox.

Mr. and Mrs. Earle Waack entertained at a Halloween party at their home Saturday evening.

Mrs. Clara Rubert who has been spending several weeks with Mr. and Mrs. Charles Rubert of Oxford road departed Saturday for her home in Los Angeles, Calif.

Forty Hours devotions opened after High Mass Sunday at Our Lady of Sorrows Church under the direction of a Franciscan Father. Services were held Sunday, Monday and Tuesday mornings and evenings.

Mrs. Husted of Albion avenue entertained as her house guest last week Mrs. Howell of Detroit.

Mr. Middlesadt, Mr. Parker Hay, Parker and Billy Sonnenberg went hunting Saturday with Billy the only member of the party to bring home a pheasant.

Mr. and Mrs. William Longfellow visited Sunday with Mrs. E.

LOCALS

[illegible] Mrs. Fred Steinmetz, received word Sunday of the death of a brother at South Lyon.

Miss Kathryn Vanderberg spent the week end in Detroit with her sister, Mrs. Stella Stryk.

Mr. and Mrs. A. Little of Detroit moor visited Sunday with Mr. and Mrs. Mynatt.

Miss Kathryn Rubert who is teaching at Walled Lake school spent the week end with her parents, Mr. and Mrs. Charles Rubert.

Mr. and Mrs. William Sonnenburg spent Sunday with relatives at Dearborn.

Mr. and Mrs. Goodison of Dearborn spent Thursday with Mr. and Mrs. William Longfellow.

Elwood Dennett of Clarenceville and a student in the S. D. A. Church School who has been confined to his home for several weeks as the result of a painful injury to his leg is reported out of danger of infection.

The young people of Hemlock community enjoyed a Halloween party Wednesday afternoon at the Community Sunday School, corner Norborne and Fargo avenues.

Attired as hob-goblins, witches and black cats, 28 guests attired in Halloween costumes presented themselves at the Pearce reunion held at the home of Mr. and Mrs. Earl Waack. The antics of the masqueraders caused much merriment and prizes were awarded to Thomas Gardinet, Janet Waack and Herold Cox. A lunch appropriate to the occasion was served at midnight. The next meeting of the club will be held at the home of Thomas Gardinet, jr. on Plymouth road.

The condition of Charles Rubert who has been ill several weeks is reported as much improved.

Miss Augusta Beifert of Evergreen road was a recent house guest for several days of Mrs. Otis Jensen.

Hemlock Community Sunday School, corner Norborne and Fargo avenues. Sunday School at 10:30 a. m.

[illegible] Brighton, Mrs. Charlotte Wolfe, Mrs. Albert Chapman and Mrs. John Mercer of West Point Park and Mrs. D. A. Mitchell and Mrs. Roy Davis of Greenwood boulevard. Buffalo Grandmot of Hudson is spending several days with the [illegible] Mr. and Mrs. Albert Grimwade. [illegible] Mrs. F. Fredericks, Mrs. L. [illegible] Mrs. G. Strasser [illegible] Mansfield [illegible] ger were guests at a birthday party at the home of Mrs. Thomas Creighton of Utica, Tuesday.

FROM NOW ON, Prices will be—Adults 25c, Children 10c

PENNIMAN - ALLEN

Theatre - Northville

Friday, Saturday, November 1, 2
Janet Gaynor, Henry Fonda in
"THE FARMER TAKES A WIFE"

Wednesday, November 6
Spencer Tracy, Claire Trevor in
"DANTE'S INFERNO"

Friday, Saturday, November 8, 9
WILL ROGERS in
"STEAMBOAT 'ROUND THE BEND"

NOW!.

KROGER'S GREAT CANNED FOODS SALE!

Pineapple Juice No. 2 cans
Hominy No. 2½ can
Cut Green Beans No. 2 can
Pineapple No. 1 can
Avondale Beets No. 2½ can
Lima Beans No. 2 can

3 cans 29c

12 cans $1.05

Kroger's Annual Saving Event. Buy them by the dozen.

Buy Assorted Cans in dozen lots.

Cut Wax Beans, Corn, Green Beans, Carrots or
PEAS . 12 ass't. cans 95c . 3 cans 25c

Applesauce, Tomato Juice, Pork & Beans or
PUMPKIN 12 ass't. cans 95c 3 cans 25c

Avondale
CHERRIES . 10 cans 97c . No. 2 cans 10c

Country Club All Green
ASPARAGUS . . . 2 No. 2 cans 45c

Country Club
GRAPEFRUIT JUICE 10 cans 97c . can 10c

Country Club
GRAPEFRUIT . . 10 cans 97c . can 10c

Avondale
PEAS . . 10 cans 97c . . can 10c

Avondale
TOMATOES . 10 cans 97c . . can 10c

Cream Style Golden Bantam
CORN . . 12 cans $1.39 . . 2 cans 25c

Country Club
PINEAPPLE JUICE 12 cans $1.39 2 cans 25c

Butter Kernel
CORN . . 12 cans $1.39 . . 2 cans 25c

Country Club
SPINACH . . . 12 cans $1.39 2 cans 25c

Country Club
CUT WAX BEANS 12 cans $1.39 2 cans 25c

Country Club
DEL MAIZ NIBLETS . . 2 cans 29c

Avondale
PEACHES . . . . . 2 cans 29c

Michigan Potatoes . . BUSHEL 60c
100 lb. bag $1.05, peck 17c
Cauliflower - large white head 10c
Green and Wax Beans . . LB. 10c
Cocoanuts - large . . . EACH 5c
Hothouse Tomatoes . . LB. 15c
Yellow Onions . . . 10 LB. BAG 19c

Pork Loin Roast Rib Cut, lb. 25c
Center Cut PORK CHOPS lb. 35c
TENDER LOIN ROAST lb. 28c
SAUER KRAUT 2 lbs. for 9c
MINCE MEAT . . . . . lb. 15c
BACON ARMOURS 3-4 lb. PIECES, lb. 29c
CENTER CUTS, ... lb. 35c
SLICED BACON ½-lb. layer 22c
SIRLOIN STEAK . . . . . lb. 29c
SMOKED PICNICS . . . . . lb. 23c
BONELESS ROLLED RIB ROAST . . . lb. 29c

KROGER-STORES

1417

LESLIE T. JONES, Attorney, 929 Penobscot Bldg., Detroit, Mich.

STATE OF MICHIGAN
IN THE CIRCUIT COURT FOR THE COUNTY OF OAKLAND
IN CHANCERY

UNITED SAVINGS BANK, a Michigan corporation, Plaintiff,
vs.
CHARLES H. SMOCK and MAY E. SMOCK, his wife, IDA C. SMOCK and EMMA M. SMOCK, GEORGE HORN and MARGARET HORN, his wife, ALBERT MAYNARD, one MRS. DARGOWSKI, whose first name is unknown but whose person is well known, [illegible] HENRY CHANDLER (sometimes known as J. H. Chandler) and FLORENCE CHANDLER, his wife, MRS. VAN AMBURG, whose first name is unknown but whose person is well known, one MRS. KERN (sometimes known as Mrs. Kerns) whose first name is unknown but whose person is well known,
Defendants

ORDER OF PUBLICATION

At a session of said court held in the County Building, in the City of Pontiac, said county and state, on the 23rd day of October, 1935.

PRESENT: HON. GLENN C. GILLESPIE Circuit Judge

It appearing to this court from affidavits on file in this cause that the original summons issued herein, first alias summons, and the plurias summons (subsequently issued, have not been served upon the defendants, Mrs. Dargowski, whose first name is not known but whose person is well known, by reason of her continued absence from her place of residence; Virgil Chandler by reason of his absence from this state; Francis Horn by reason of his continued absence from his residence; and Mrs. Kern, whose first name is unknown but whose person is well known, by reason of her continued absence from her place of residence.

On motion of Leslie T. Jones, attorney for plaintiff,

IT IS ORDERED that on or before three months from the date of this order, the said defendants, Mrs. Dargowski, whose first name is unknown but whose person is well known, Virgil Chandler, Francis Horn, and Mrs. Kern, whose first name is unknown but whose person is well known, enter their appearance in this cause; that the time within which such appearance may be entered is hereby extended to three months from the date of this order, and that within forty (40) days from the date of this order, plaintiff cause a copy hereof to be published in the Farmington Enterprise, a newspaper published in the said County of Oakland, such publication to be continued in said paper once in each week for six successive weeks, and such publication being ordered in accordance with and subject to the terms and provisions of section 14109-14112, of the Compiled Laws of the State of Michigan for 1929. The bill of complaint filed in this cause prays foreclosure of a mortgage made by Charles H. Smock and Emma M. Smock to August Esch, who subsequently assigned to the Farmington State Bank, a Michigan corporation, which subsequently assigned to United Savings Bank of Detroit, a Michigan corporation, dated March 4, 1929, and recorded in liber 2430 of Mortgages, on Page 110, Oakland County Registry, upon the following described land:

East ½ of the S. W. ¼ and the W. ¾ of the W. ½ of the S. E. ¼ of Section 15, T. 1 N., 9 E., in the Township of Farmington, County of Oakland and State of Michigan.

Glenn C. Gillespie, Circuit Judge.

A true copy
Lynn D. Allen
County Clerk
Mary Cobb
Deputy

Oct. 31-Dec. 12

THE V-8 ENGINE IS ALWAYS IN Style

THE V-type engine is the kind you find in the cars of people to whom cost means little and style means much.

When the Ford Motor Company introduced this engine to the low-price field, it made one of its greatest contributions to modern, luxurious motoring with economy. But progress did not stop there. Styling, appointments and every other feature of the new Ford were made to match the quality of the V-8 engine.

Without Ford resources and experience this would not have been possible in a car at so low a price. But you can easily convince yourself that it has been done. You are urged to accept the cordial invitation of your nearest Ford dealer to see and drive the new Ford V-8 for 1936. Your acceptance implies no obligation.

$510 AND UP F. O. B. Detroit. Standard accessory group, including bumpers and spare tire, extra. All body types have Safety Glass throughout at no additional cost. Convenient, economical Universal Credit Company terms.

ON THE AIR FORD SUNDAY EVENING HOUR, 9 P. M. (E. S. T.). FRED WARING AND HIS PENNSYLVANIANS, Tuesday, 9:30 P. M. (E. S. T.). All Columbia Stations.

Behind Every Feature of the 1936 Ford Is the Standard of V-8 Engine Quality

FORD DEALERS OF MICHIGAN

Only One Car Gives You V-8 Luxury at Low Cost

FORD V-8 for 1936

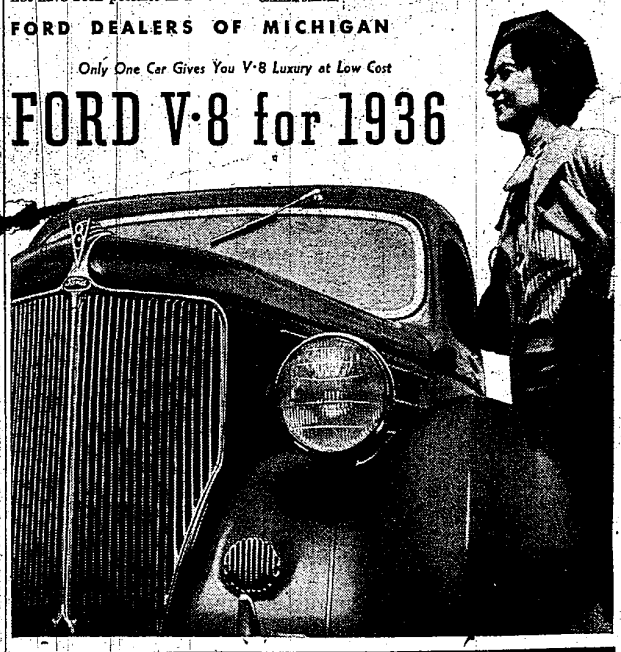

SEE THE 1936

FORD V-8

AT

OLIN RUSSELL, INC.

Ford Sales and Service

Phone 151 Farmington