

**OWNED AND OPERATED BY DETROITERS**  
**IN THE GROCERY BUSINESS OVER 25 YEARS**  
**CARRY PRACTICALLY EVERY NATIONALLY KNOWN BRAND**  
**EVERY ITEM CARRIES MONEY-BACK GUARANTEE**  
**EVERY ITEM IS A SPECIAL AT PACKERS**  
**QUALITY IS NEVER SACRIFICED FOR PRICE**  
**SELF-SERVE MEANS GREATER SAVINGS FOR YOU**

# PACKERS OUTLET

## EVEN MILE ROAD

**Starting 9 A. M.—Friday and Saturday**  
**At New Store Only—One Full Size Loaf of Bread**  
 Absolutely free while '500 last each day  
 Shop early Friday and Saturday

**PORK LOIN ROAST**  
 Rib End **17 1/2c** Lb.  
 Picnic Cut lb. 14 1/2c  
 Fresh, Lean and Meaty lb. 12c

**16 1/2c** Lb.  
 Sugar Cured, 1/2 lb. Call-Wrapped  
 Armour's sugar cured, call, wrapped, lb. 16 1/2c

**ROAST**  
**11 1/2c** Lb.  
 Sugar-Cured, Center Cuts lb. 35c  
 Hurlings, lb. 19c

**COGNAC**  
 lb. **10c**

**2 POUND CAN**  
**45c**

**Henkel's Flour**  
**BEST FAMILY**  
**VELVET**  
 Cake and Pastry  
 5 Lb. Bag **24c**  
 24 1/2 POUND BAG **81c**  
 PANCAKE FLOUR 5 POUND BAG **23c**  
 GRAHAM OR WHOLE WHEAT 5 POUND BAG **25c**

**BISQUICK**  
 FAMILY PACKAGE  
 for DELICIOUS SHORTCAKE  
**31c**  
 CAT FOOD 2 cans **15c**

**Pure Cane SUGAR**  
 5 Pound Cloth Bag **25c**  
**PUREBAKE TREATS**  
 Large Package **15c**

**Peter Pan**  
 CUBAN HONEY  
**BREAD**  
 "Say Peter Pan to Your Grocerman"  
 ON SALE AT ALL PACKERS OUTLETS

**Geisha**  
**CRAB MEAT**  
 Fancy quality Per can **27c**

**SWEET LIFE**  
**COFFEE**  
 New POUND Vacuum CAN **19c**

**COLOROX**  
 LARGE BOTTLE **23c**

**Crystal White**  
**SOAP CHIPS**  
 2 1/2 Lb. Pkg. **12c**

**A. V. A.**  
 BATHROOM  
 ODOR DESTROYER  
 Lge. Can **19c**

**College Inn**  
**SOUPS**  
 Cream Chowder Not Included  
 2 cans **19c**

**WYANDOTTE**  
**CLEANSER**  
 2 cans **15c**  
**BULL DOG**  
**Sardines-5c**  
 Per Can IN OIL OR MUSTARD

**MILCO-NOG**  
 Malted Milk  
 POUND CAN **19c**

**Silver Floss**  
**SAUER KRAUT**  
 No 2 1/2 can **7c**

**Jacobs**  
**MUSHROOMS**  
 Fancy Buttons  
 4-oz. can **23c**

**B & M**  
 BRICK OVEN  
**BAKED BEANS**  
 2 Large cans **27c**

**SMELT ASSUME**  
**IMPORTANCE AS FOOD FISH**  
 1/2's Per Can **19c**

**B & M**  
 NEW ENGLAND  
**BROWN BREAD**  
 2 lge. cans **27c**

**SWEET LIFE**  
**SALT**  
 FREE RUNNING OR IODIZED  
 per pkg. **5c**

**DAIRY DEPT**  
**NUCOA**  
 2 lbs. **35c**

**KRAFT CHEESE**  
 American Brick or Pimento  
 2 1/2-lb. Pkg. **29c**  
**BUTTER**  
 Pound Country Roll **27c**

**MILD CHEESE** lb. **16c**  
**COTTAGE CHEESE**  
 2 lbs. **11c**

**SAVE ON**  
**FRUITS & VEGETABLES**  
**ORANGES**  
 Calif. Seedless doz. **25c**  
**BANANAS**  
 Golden Ripe lb. **5c**  
**FRESH PEAS**  
 Full Podded 4 lbs. **25c**

### AID IN POLLINATION

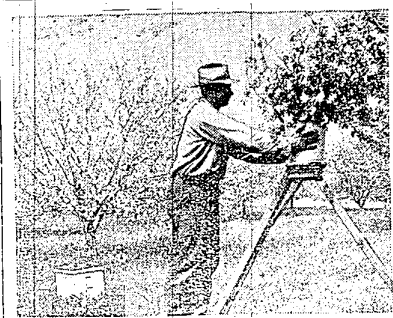

More than a half a billion workers are ready to put in sun-up to sun-down working hours helping to turn Michigan's blossoming time into a prospective harvest this summer and fall. For bees, as well as city folks, tourists and orchard owners are interested in the annual nature festival that begins in a few days in southern Michigan and is completed near the end of the month in northern counties. Who says there are a half a billion? No one is going to count the bees out at work on the countless apple, pear, sweet cherry, plum and peach blossoms. But H. D. Hootman, extension specialist in horticulture at Michigan State College, estimates that 20,000 colonies of bees will be placed in orchards in the state this spring on a rental basis or by orchard owners to aid in pollination during the blossom season.

The use of nitrogenous fertilizers and the placing of bees close to their work are going to mean better crops this year for fruit men, especially in apple orchards where winter injury threatens to reduce bloom.

Several systems are used to stimulate the work of bees in an orchard. Bouquets of blossoms that help where cross fertilization is necessary are set out in tubs or placed in pillars and in trees or set up on tripods. Colonies are placed about every 200 feet for efficiency and the bees are kept out until after the pink spray and are removed before the calyx spray.

In most fruits, a set and maturity of 15 to 20 per cent of the blossoms makes a profitable and efficient yield. Bees help to obtain yields often above this percentage. Additional information on orchard management and beekeeping applied to pollination can be obtained from Mr. Hootman or from Professor R. H. Kolty, extension specialist in apiculture at Michigan State College, East Lansing.

### N. H. POWERS' WEATHER GUESS PROVES RIGHT

Indications are that members of the "old school" in this section are going to have plenty of reason to rejoice this summer if the current near-perfect weather continues for the next three months.

Why? Because a member of their clan, in fact their ace forecaster, has again "hit the nail on the head." He has "picked a winner" over the objections of the "smart money."

It will be remembered by Enterprise readers, that early in March, about the time everyone was getting plenty tired of cold weather, since they had just experienced the severest prolonged cold spell since 1842-4, Farmington City Clerk Nathan H. Powers made the startling remark that the summer of 1936 would in all probability be one of the most pleasant Michigan residents have enjoyed in a quarter century or more.

Foreshadow Remark  
 At the time the statement was made with snow not yet gone and three heavy blankets still welcome on the old bed each night, this seemed a daring, if not foolhardy remark.

Mr. Power went on to explain by stating that there would be little or no spring this year, with winter going right into summer. Although he does not personally remember it, he bases his contention on the years 1842-4 when Michigan residents discarded their overcoats for shirt sleeves within a few days.

To make Mr. Power's prophecies sound even more remote, the government weather bureau published a report in answer to a number of inquiries which stated that a hard winter does not indicate that an exceptionally hot summer will follow.

The situation is a bit altered since that March day. Exactly what Mr. Power foretold, happened and is happening. There was practically no spring this year with the cold weather being almost immediately followed by warm, midsummer days. And from present indications, no one will doubt that Michigan residents are on the threshold of one of the most pleasant summers since the year 1842-4.

Those of Farmington who have had occasion to come in close contact with Mr. Power's prodigious memory would not be surprised in the least to see him go back to government service and work directly with the railway mail service as a weather man, minus, however, all the complicated instruments of the modern version and equipped only with the keen edge of what happened under similar circumstances in the past.

### New Hudson Macabees To Hold Amateur Show

The Macabees of New Hudson will sponsor an amateur show Friday, May 29, at the L. O. T. M. Hall at New Hudson which has been opened to any amateurs of Farmington who may wish to enter.

All applications must be in the hands of Alice Foster of New Hudson, committee woman in charge, by Monday, May 25.

The show will begin at 8 o'clock.

Officer: "You are getting along fine and I often wonder why it is that you are always equal to any situation."

Seaman: "That's easy—I was born in an emergency hospital."

**OFFICIAL NOTICE**  
**NOTICE TO TAXPAYERS AND ALL OTHERS INTERESTED.**  
 There will be a public hearing Monday, May 25, at 8:00 P. M., Eastern Standard Time, at the office of the City Clerk in the Farmington State Bank Building, to consider the City Budget for the year 1936-7. All citizens and taxpayers are invited to attend and will be given an opportunity to discuss the amount of city taxes to be raised for the fiscal year of 1936-7.

N. H. Power, City Clerk.  
 29-2-c.

**OFFICIAL NOTICE OF MEETING**  
**OF BOARD OF REVIEW**  
 Notice is hereby given to all persons liable to assessment for taxes in the City of Farmington, that the assessment roll of said City, as prepared by the Assessor, of the City of Farmington will be subject to inspection at the office of the City Clerk in the Farmington State Bank Building, Monday, June 1, and Tuesday, June 2, A.D. 1936.

The Board of Review will be in session on the above stated days and upon the request of any person who is assessed on the said roll or his agent and upon sufficient cause being shown, said Board of Review will convene to assess as to such property in such manner as will in their judgment make the value thereof relatively just and equal.

Such assessment roll as reviewed and approved by the Board of Review shall be the assessment roll of the said City for the year 1936-7.

N. H. Power, City Clerk.  
 29-2-c.

### ADVERTISEMENTS Are Your Guides To Value

Experts can roughly estimate the value of a product by looking at it. More accurately, by handling and examining it. Its appearance, its texture, the "feel" and the balance of it, all mean something to their trained eyes and fingers.

But no one person can be an expert on steel, brass, wood, leather, foodstuffs, fabrics, and all of the material that makes up a list of personal purchases. And even experts are fooled, sometimes, by concealed flaws and imperfections.

There is a surer index of value than the senses of sight and touch... knowledge of the maker's name and for what it stands. Here is the most certain method, except that of actual use, for judging the value of any manufactured goods. Here is the only guarantee against careless workmanship, or use of shoddy materials.

This is one important reason why it pays to read advertisements and to buy advertised goods. The advertised product is worthy of your confidence.

Merchandise must be good or it couldn't be consistently advertised.

**BUY ADVERTISED GOODS**