Annual School Report

ANNUAL MEETING SCHOOL NO 9

Annual meeting of the Board of Education of School District No. 9 held at the John Grace School, Monday, July 13, 1936.

Meeting called to order at 8:45 p. m. with President L. J. Hamill in the chair.

The following members answered the roll call: President L. J. Hamill; Secretary Joseph W. Doe, Otto Esler, Treasurer, and Trustees Elmer Hardow and William Harrison.

The minutes of the last annual meeting were read and approved on a motion by Mrs. Hardow and supported by Yeager, the motion carried.

The secretary read the expense account. Motion by Cote supported by Yeager that the expense account be accepted. Carried.

The receipt account was read. Motion by Cote supported by Tuohy that the receipt account be approved. Carried.

Under new business the election of trustees was in order.

Motion by Tesch supported by Hardow that Mrs. Kallman be nominated as a trustee for three years.

Motion by Harrison supported by Mrs. Perry that Mr. Esler be nominated as a trustee for three years.

Motion by Mrs. Tesch supported by Mrs. Hickey that nominations be closed. Carried.

Mr. Cote was appointed to register the voters. Mr. Westbrook and Mr. Yeager were appointed tellers.

The ballots were passed and collected with the following results:

Votes cast 30—Mrs. Kallman 20; Mr. Esler 10. Mrs. Kallman being duly elected a trustee for a period of three years.

Motion by Mrs. Hamill, supported by Mrs. Perry that Mr. Doe be nominated.

Motion by Mrs. Hickey, supported by Mrs. Richards that Mrs. Eva Tesch be nominated.

Motion by Cote supported by Hardow that nominations be closed. Carried. Ballots were passed and collected with the following results:

Votes cast 29—Doe 15; Tesch 14. Mr. Doe being duly elected a trustee for a period of three years.

Motion by Cote supported by Mrs. Tesch that the school board have the books audited. Both the motion and support were rescinded.

Motion by Tesch supported by Esler that we adjourn. Carried.

Adjournment at 11:05 p. m.

JOSEPH W. DOE, Secretary.

GENERAL CONTROL:		
Joseph W. Doe, secretary salary	$ 150.00	
L. J. Hamill, president's salary	50.00	
Otto Esler, Treasurer's salary	75.00	
H. Russell Perry, treasurer's expense	1.80	
Elmer Hardow, trustee salary	37.50	
William Harrison, trustee salary	37.50	
Joseph W. Doe, secretary expense	19.90	
L. J. Hamill, president expense	1.95	
Otto Esler, treasurer expense	35.18	
Farmington Enterprise, publish annual report	18.00	
Total		$ 426.18
INSTRUCTION SERVICE:		
Junior Literary Guild Magazine	$ 24.00	
John C. Winston, text books	58.56	
D. C. Heath & Co., text books	14.53	
Allyn and Bacon, text books	56.59	
McMillan Co. text books	9.27	
Webster Publishing Co., text books	21.32	
Classroom Teacher, text books	31.30	
American Book Co., text books	83.18	
Junior Literary Guild Magazine	35.41	
Michigan School Service	80.98	
Total		$ 415.14
Junior Literary Guild Library	3.59	
F. E. Compton Library	32.50	
Total		$ 36.09
TEACHERS SALARIES:		
1 Man	$1,092.50	
7 Women	6,549.30	
1 Superintendent	1,890.00	
Total		$ 9,531.80
A. E. Bentley, cartage	$ 2.86	
Simms Lumber Co., lumber	3.38	
Perwinkle Bros., glass	14.38	
I. F. Shumaker, welding	2.70	
Thos. Stevenson, install lock	1.00	
H. F. Poter, school supplies	2.60	
T. E. Rayl, lock	6.00	
Redford Lumber Co., school supplies	8.40	
Dobson-Evans Co., school supplies	66.12	
Farmington Hardware Co., school supplies	10.13	
Bockstanz Bros., school supplies	27.63	
C. F. Powell, salt	1.05	
T. V. Westbrook, school supplies	2.71	
Mrs. Ruth Levey, census taking	29.52	
Total		$ 178.48
Total		$10,161.51
OPERATION OF SCHOOL PLANT:		
T. V. Westbrook, janitor salary	$1,073.00	
Joseph W. Doe, rags, janitor supplies	6.00	
Wallace Hardware, janitor supplies	2.00	
Bird Coal Co., coal	364.60	
Detroit Edison Co., electricity	158.63	
Otto Esler, transfer funds	16.98	
Glenn W. Levey, sub. janitor	14.22	
Total		$ 1,634.43
FIXED CHARGES:		
Michigan Mutual Co., insurance		$ 132.03
MAINTENANCE AND REPLACEMENT:		
T. V. Westbrook, repairs to well	1.10	
Park and McKay, repairs for boiler	.75	
National Time Signal Co., repairs to clock	19.95	
Curley Electric Co., repairs to motor	18.60	
Total		$ 40.40
AUXILIARY AND CO-ORDINATE ACTIVITIES:		
Dennis Gas Station, gas and oil	50.64	
W. J. Durham, gas and oil	12.89	
John Uhlig, insurance bus	5.00	
Frank B. Lewis, repairs to bus	30.00	
Total		$ 98.53
NOTES AND BONDS:		
First National Bank, Detroit		$ 1,497.85
Total Disbursements		$13,991.58
CASH RECEIPTS 1935 - 1936:		
Cash on hand	$ 16.98	
Current Taxes	1,048.46	
Delinquent Taxes	4,757.01	
Primary Money	3,928.89	
Thatcher - Saur Act Aid	4,203.00	
Library (penal fines)	36.09	
Miscellaneous receipts	39.28	
Total Receipts		$14,029.71
Total Expenditures		$13,991.58
Balance on hand July 1, 1936		$ 38.13
OUTSTANDING BILLS JULY 1, 1936:		
Dobson-Evans Co, janitor supplies	$ 10.90	
Mich. School Service, school supplies	35.57	
Silver-Burdette Co., text books	5.05	
John C. Winston, intelligence tests	5.20	
Detroit Edison Co., electricity	27.22	
W. J. Durham, gas and oil	12.95	
World Book Co., intelligence tests	32.25	
Chas. Merrill Co., text books	7.51	
Bird Coal Co., coal	103.64	
Allyn and Bacon, text books	13.95	
Curley's Electric Shop, shop repairs	6.90	
Junior Literary Guild Magazine	39.00	
Denoyer - Gippert Co., diplomas	22.15	
Mrs. Ruth Levey, census	41.17	
Perwinkle Bros., glass	11.50	
Webster Publishing Co., text books	4.71	
Holcomb Mfg., janitor supplies	5.30	
McMillan Co., text books	9.27	
Redford Ornamental Iron Works	3.85	
Total		$ 398.09
DEBT SERVICE ON BONDS, NOTES, ETC.:		
Bonds	$82,000.00	
Interest Past Due on bonds	14,813.75	
First National Bank, note	1,672.29	
Total		$98,486.04
TUITION PAYABLE TO HIGH SCHOOLS:		
Redford Union Schools	$3,760.00	
Detroit Board of Education	2,010.80	
Farmington High School	1,087.00	
Total		$ 6,857.80
Total Indebtedness		$105,741.93

WEST POINT PARK

Miss Shirley Addis was the guest Friday of her grandmother, Mrs. Joseph Freer of Detroit.

Frank Bradley and James Eastman attended the ball game Sunday afternoon at Navin Field.

Lora Ault is spending a week with relatives in Detroit.

Mrs. Eric Anderson is visiting her mother at the family cottage at Mullet Lake.

Miss Florence Borland of Redford was the house guest of her aunt Mrs. M. E. Ault for a few days last week.

Lucian Gilbert and Robert Hunter engaged in a successful fishing expedition the first of last week.

Miss Georgiana Reed, school nurse for this section, was making calls this week among patrons of Pierson school. Miss Reed has lately returned from a vacation in Texas and the southwest.

Mr. and Mrs. Austin Ault, and Mrs. Emerson Ault were guests for the week end of Mr. and Mrs. Edwin Johnson at their cottage at Big Pine Island.

Mrs. Margaret Martin visited her son, Russell Borland of Redford last week. Mr. Borland well known to many residents of West Point Park, had occasion to use a gasoline torch while at work around his home last Wednesday. The torch exploded, burning him about the arms, most severely. His wife and son Robert, saved him from worse injury and the house from being damaged by fire. He was rushed to Receiving hospital where he was given immediate attention. Later he was able to be brought home, and is now at home.

Mr. John Newman of Massilon, Ohio, her daughter and grandson, Mrs. Arthur Bosley and son David of Akron, Ohio, and her son and daughter-in-law Mr. and Mrs. Herman Keyser of Detroit were guests last Friday of Mrs. Newman's sister Mrs. J. W. Ault.

Miss Marjory Heichman was the week end guest of Mrs. Jesse Zeigler at Houghton Lake.

Mr. and Mrs. Paul Bousseneur and children of Plymouth and Mr. and Mrs. Kenneth Elmquirt of Pontiac were guests Sunday evening of Mr. and Mrs. Elmer Heichman.

Miss Doris Gilbert is the guest this week of her grandmother Mrs. Charles Pankow of Detroit.

Mr. and Mrs. Albert Heichman were the guests Sunday afternoon of Mrs. Jennie Pardonet of Detroit.

Cryptography Is Old

Cryptography is of the greatest antiquity. Plutarch and Celius tell of a method employed in Sparta for communicating with their generals abroad. The earliest system was the winding of a strip of parchment spirally upon a staff with the edges meeting. The message was then written on the line of juncture. The broken lines could only be read afterward by rolling the parchment upon a duplicate staff in the possession of one who knew the precise size. There are a great many other cryptograms. The Jews made one of them. See Jeremiah 16, Julius Caesar and Augustus made frequent use of them.

1636

STATE OF MICHIGAN,
THE PROBATE COURT FOR
THE COUNTY OF OAKLAND.

At a session of said Court, held at the Probate Office in the City of Pontiac, in said County, on the 16th day of July A.D. 1936.

Present, HON. DAN A. MC GAFFEY, Judge of Probate.

In the Matter of the Estate of Mary Bade, Deceased.

Paul Groth having filed a petition praying that an instrument filed in said Court be admitted to Probate as the last will and testament of said deceased, and that administration of said estate be granted to the executor named in the will or to some other suitable person

It is Ordered, That the 17th day of August A.D. 1936, at 9 o'clock, Eastern Standard Time, at said Probate Office, is hereby appointed for hearing said petition.

It is Further Ordered, That public notice thereof be given by publication of a copy hereof, for three successive weeks, previous to said day of hearing, in the Farmington Enterprise a newspaper printed and circulated in said County.

DAN A. MC GAFFEY
Judge of Probate.

A true copy.
Leah Koch
Deputy Register of Probate.
July 23-Aug. 6

1641

LEVIN, LEVIN & DILL, Attorneys,
3620 Harlem Tower, Detroit, Mich.
NOTICE OF MORTGAGE FORECLOSURE SALE

Default having been made (and such default having continued for a period of more than thirty days) in the terms and conditions of a certain mortgage dated the 24th day of July A. D. 1924, made by Wolverine Land and Home Company, a Michigan corporation, of Ferndale, Michigan, Mortgagor, to Detroit Life Insurance Company, a Michigan corporation, of Detroit, Michigan, Mortgagee, recorded on July 26, 1924 in Liber 321 of Mortgages, on Pages 221-222, in the office of the Register of Deeds for Oakland County, Michigan, and which mortgage was duly assigned by John A. Reynolds, Receiver of the said Detroit Life Insurance Company, who was duly appointed as such Receiver in a cause pending in the United States District Court for the Eastern District of Michigan, Southern Division, in Equity, File No. 7228, by an order made and entered by the said Court on November 11, 1935, to The Life Insurance Company of Detroit, a Michigan corporation, by assignment dated May 6, A. D. 1936, and recorded in the office of the said Register of Deeds on June 12, 1936, in Liber 788 of Mortgages, on Pages 489 to 493 inclusive, on which mortgage there is claimed to be due at the date of this notice for principal, interest, taxes and insurance premiums, the sum of Seventeen hundred twenty-seven and 51/100 ($1727.51) dollars; no suit or proceeding at law or in equity having been instituted to recover the debt secured by the said mortgage, or any part thereof;

Now, therefore, by virtue of the power of sale contained in the said mortgage, and in pursuance of the statutes of the State of Michigan, in such case made and provided, notice is hereby given that on Monday, the 26th day of October, A. D. 1936, at twelve o'clock noon, Eastern Standard Time, the said mortgage will be foreclosed by a sale at public auction and vendue to the highest bidder, at the easterly or Saginaw Street entrance to the Court House in the City of Pontiac, Oakland County, Michigan (that being the building in which the Circuit Court for the County of Oakland is held), of the premises described in the said mortgage, or so much thereof as may be necessary to pay the amount due as aforesaid on the said mortgage, and any sum or sums which may be paid by the undersigned at or before the sale for taxes and/or insurance on the said premises, and all other sums paid by the undersigned, pursuant to law and to the terms of the said mortgage, with interest thereon at the rate prescribed in the said mortgage, and all legal costs, charges and expenses, including the attorney fee allowed by law, which said premises are situated in the Village of Pleasant Ridge, County of Oakland and State of Michigan, described as follows, to-wit:

Lot numbered two hundred twenty-seven (227) Sylvan Gardens Subdivision of part of the north half of Section 27, Town 1 North, Range 11 East, West of Detroit, Grand Haven and Milwaukee Railway, Village of Pleasant Ridge, Oakland County, Michigan, according to the plat thereof recorded with the Register of Deeds for Oakland County on the 12th day of September, A. D. 1916, in liber 15 of Plats, on page 22, together with the hereditaments and appurtenances thereof.

Dated at Detroit, Michigan, this 23rd day of July, A.D. 1936.

THE LIFE INSURANCE
COMPANY OF DETROIT,
A Michigan corporation,
Assignee of Mortgagee.

Levin, Levin & Dill,
Attorneys for
Assignee of Mortgagee,
3620 Harlum Tower,
Detroit, Michigan.
(172) July 23—Oct. 15

1637

SCHULTE and PARE, Attorneys.
Farmington, Michigan.

STATE OF MICHIGAN
IN THE CIRCUIT COURT FOR
THE COUNTY OF OAKLAND
IN CHANCERY

NEIL W. CASEY
Plaintiff
vs. No. D-5169
ETHEL B. CASEY
Defendant

At a session of said Court held in the Court House in the City of Pontiac, on the 15th day of July, A. D. 1936.

PRESENT: HON. H. RUSSELL HOLLAND Circuit Judge.

It appearing by affidavit on file, that the defendant is not a resident of the State of Michigan, but resides in the State of New York, and that her last known Post Office Address is 405 Jackson Street, Syracuse, New York, on Motion of Schulte & Pare, attorneys for the plaintiff,

It is Ordered that Ethel B. Casey, defendant, appear and answer the bill of complaint filed in this cause within three months from the date of this Order, or said bill will be taken as confessed.

It is further Ordered that a copy of this Order be published as required by law, and that a copy thereof be mailed to said defendant at her last known post office address by Registered Mail and a return receipt demanded, or that a copy of this Order be personally served on said defendant.

H. RUSSELL HOLLAND,
Circuit Judge.

A True Copy
Lynn D. Allen
County Clerk.
by C. Richard Smith Deputy.
July 23—Sept. 3.

1638

LEVIN, LEVIN & DILL, Attorneys,
3620 Harlum Tower, Detroit, Mich.
NOTICE OF MORTGAGE FORECLOSURE SALE

Default having been made (and such default having continued for a period of more than thirty days) in the terms and conditions of a certain mortgage dated the 9th day of April A.D. 1925, made by Lyle C. Kettenhofen of the City of Detroit, Michigan, Mortgagor, to Detroit Life Insurance Company, a Michigan corporation, of Detroit, Michigan, Mortgagee, recorded on April 17th, 1925 in Liber 352 of Mortgages, on Pages 292 to 295, in the office of the Register of Deeds for Oakland County, Michigan, and which mortgage was duly assigned by John A. Reynolds, Receiver of the said Detroit Life Insurance Company, who was duly appointed as such Receiver in a cause pending in the United States District Court for the Eastern District of Michigan, Southern Division, in Equity, File No. 7228, by an order made and entered by the said Court on November 11, 1935, to The Life Insurance Company of Detroit, a Michigan corporation, by assignment dated May 6, A. D. 1936, and recorded in the office of the said Register of Deeds on June 12, 1936, in Liber 788 of Mortgages, on Pages 489 to 493 inclusive, on which mortgage there is claimed to be due at the date of this notice for principal, interest, taxes and insurance premiums, the sum of Twenty-six hundred twenty - two and 64/100 ($2622.64) dollars; no suit or proceeding at law or in equity having been instituted to recover the debt secured by the said mortgage, or any part thereof;

Now, therefore, by virtue of the power of sale contained in the said mortgage, and in pursuance of the statutes of the State of Michigan, in such case made and provided, notice is hereby given that on Monday, the 26th day of October, A. D. 1936, at twelve o'clock noon, Eastern Standard Time, the said mortgage will be foreclosed by a sale at public auction and vendue to the highest bidder, at the easterly or Saginaw Street entrance to the Court House in the City of Pontiac, Oakland County, Michigan (that being the building in which the Circuit Court for the County of Oakland is held), of the premises described in the said mortgage, or so much thereof as may be necessary to pay the amount due as aforesaid on the said mortgage, and any sum or sums which may be paid by the undersigned at or before the said sale for taxes and/or insurance on the said premises, and all other sums paid by the undersigned, pursuant to law and to the terms of the said mortgage, with interest thereon at the rate prescribed in the said mortgage, and all legal costs, charges and expenses, including the attorney fee allowed by law, which said premises are situated in the City of Royal Oak, County of Oakland and State of Michigan, described as follows, to-wit:

Lot numbered Sixty-six (66) in Beck's Subdivision of part of the northeast quarter of section 16, Town 1 North, Range 11 East, Royal Oak, Michigan, together with the hereditaments and appurtenances thereof.

Dated at Detroit, Michigan, this 23rd day of July, A.D. 1936.

THE LIFE INSURANCE
COMPANY OF DETROIT,
A Michigan corporation,
Assignee of Mortgagee.

Levin, Levin & Dill,
Attorneys for
Assignee of Mortgagee,
3620 Harlum Tower,
Detroit, Michigan.
(303) July 23—Oct. 15

1639

LEVIN, LEVIN & DILL, Attorneys,
3620 Harlum Tower, Detroit, Mich.
NOTICE OF MORTGAGE FORECLOSURE SALE

Default having been made (and such default having continued for a period of more than thirty days) in the terms and conditions of a certain mortgage dated the 26th day of May A. D. 1925, made by Fred Craven and Jessie Craven, his wife, of the Village of Birmingham, Oakland County, Michigan, Mortgagors, to Detroit Life Insurance Company, a Michigan corporation, of Detroit, Michigan, Mortgagee, recorded on June 1, 1925 in Liber 362 of Mortgages, on Pages 582 to 585, in the office of the Register of Deeds for Oakland County, Michigan, and which mortgage was duly assigned by John A. Reynolds, Receiver of the said Detroit Life Insurance Company, who was duly appointed as such Receiver in a cause pending in the United States District Court for the Eastern District of Michigan, Southern Division, in Equity, File No. 7228, by an order made and entered by the said Court on November 11, 1935, to The Life Insurance Company of Detroit, a Michigan corporation, by assignment dated May 6, A. D. 1936, and recorded in the office of the said Register of Deeds on June 12, 1936, in Liber 788 of Mortgages, on Pages 489 to 493 inclusive, on which mortgage there is claimed to be due at the date of this notice for principal, interest, taxes and insurance premiums, the sum of Twenty-six hundred sixty and 1 36/100 ($2,660.36) dollars; no suit or proceeding at law or in equity having been instituted to recover the debt secured by the said mortgage, or any part thereof;

Now, therefore, by virtue of the power of sale contained in the said mortgage, and in pursuance of the statutes of the State of Michigan, in such case made and provided, notice is hereby given that on Monday, the 26th day of October, A. D. 1936, at twelve o'clock noon, Eastern Standard Time, the said mortgage will be foreclosed by a sale at public auction and vendue to the highest bidder, at the easterly or Saginaw Street entrance to the Court House in the City of Pontiac, Oakland County, Michigan (that being the building in which the Circuit Court for the County of Oakland is held), of the premises described in the said mortgage, or so much thereof as may be necessary to pay the amount due as aforesaid on the said mortgage, and any sum or sums which may be paid by the undersigned at or before the said sale for taxes and/or insurance on the said premises, and all other sums paid by the undersigned, pursuant to law and to the terms of the said mortgage, with interest thereon at the rate prescribed in the said mortgage, and all legal costs, charges and expenses, including the attorney fee allowed by law, which said premises are situated in the City of Royal Oak, County of Oakland and State of Michigan, described as follows, to-wit:

Lot numbered twelve hundred seventy-eight (1278) of Leinbach-Humphrey's Woodward Avenue Subdivision of the east half of the southeast quarter of section 36, Town 2 North, Range 10 East, Bloomfield Township and part of the west half of the southwest quarter of section 31 and part of the northwest quarter of section 31, Town 2 North, Range 11 East, Troy Township, excepting the G. T. R. R. right of way, Oakland County, Michigan, according to recorded plat thereof recorded on January 31, 1921 in liber 27 of plats, page 5, together with the hereditaments and appurtenances thereof.

Dated at Detroit, Michigan, this 23rd day of July, A.D. 1936.

THE LIFE INSURANCE
COMPANY OF DETROIT,
A Michigan corporation,
Assignee of Mortgagee.

Levin, Levin & Dill,
Attorneys for
Assignee of Mortgagee,
3620 Harlum Tower,
Detroit, Michigan.
(304) July 23—Oct. 15

THIS FORD SAYS Let's Go!

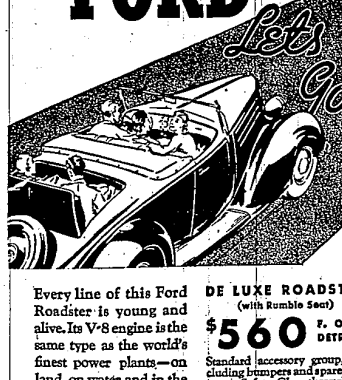

Every line of this Ford Roadster is young and alive. Its V-8 engine is the same type as the world's finest power plants—on land, on water and in the air. One look at this car is a challenge to jump in and go! And that's exactly what we invite you to do. A phone call will bring it to your door.

DE LUXE ROADSTER (with Rumble Seat)

$560 F. O. B. DETROIT

Standard accessory group, including bumpers and spare tire, extra. Safety Glass throughout at no additional cost. Payments as low as $25 monthly. New economical UCC 6% Finance Plans.

Olin Russell, Inc.

FORD SALES AND SERVICE
Phone 151 Farmington

7 Quart

Blue Enameled Canner with Wire Rack

Do Your Canning Easy and Fast with a Canner

Only $1.39

20 Quart Preserving KETTLE

BLUE-WHITE MOTTLED ENAMEL INSIDE and OUT
LIPPED for EASY POURING
WOOD GRIP-BACK HANDLE

GLASS
FRUIT PRESERVING JARS

Kerr with the Perfect Seal
Atlas -- Square Glass Jars
Presto --- Glass Top

CAPS - LIDS - COVERS
RUBBERS - WAX

HOUSEHOLD SCALE

GENUINE UNIVERSAL

87¢

Sturdily Constructed for Good Service. Weighs Up to 24 Pounds. Green and Ivory Finish. (Same with Scoop, 25c Extra.)

White House Paint
At a Special Price

$1.89 gal.

In one gallon cans --- only 5 gallons to a customer

MAJORSPAR VARNISH

Good for Floors or Woodwork. Will Give Excellent Wear and Satisfaction

In Gallon Cans $1.69
In Quart Cans ..... .69

HATTON'S FARMINGTON HARDWARE CO.

E. O. Hatton
Phone 3

I. G. Hatton
Farmington