

New Liner Queen Mary Has Double Ship-to-Shore Telephone Circuits

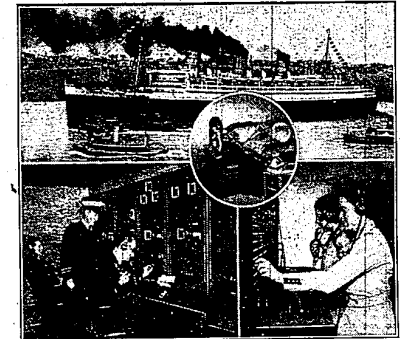

Above: The Queen Mary at the end of the westward crossing on her maiden voyage to New York. In circle: All of the first class staterooms are equipped with telephones. Lower left: Technical operators and Chief Wireless Officer J. N. Greig, in the control panels of the ship-to-shore telephone circuits. Lower right: Operators at the ship's switchboard on a Deck.

The S. S. Queen Mary, pride of England's shipping industry and largest man-made thing afloat, is, of course, the best and in many respects the most comfortable of the numerous arrangements for the convenience and comfort of her passengers is the most extensive telephone layout aboard any vessel.

WHO ARE YOU? The Romance of Your Name

By RUBY HASKINS ELLIS

A Howard? THE name of Howard is of Saxon origin and is one of the most ancient of all surnames. There was one Howard who lived in the reign of King Edward, 957-973.

Estimate of National Wealth When a flat statement or estimate of the national wealth is given, it is supposed to include every bit of wealth and property which can be measured—real estate and buildings, live stock, farm implements, machines and tools, railroads, shipping, public utilities and their equipment, agricultural, manufactured and mining products, coal and petroleum, home furnishings, clothing, personal effects and possessions.

Five Hundred Seventy-seven and 9/10 (\$1,571.94) Dollars, and no interest thereon, was due and payable by said mortgagor to said mortgagee at the time of the date of the foreclosure sale.

Now, therefore, by virtue of the power of sale contained in said mortgage and pursuant to the provisions of said mortgage, the undersigned mortgagee, on Monday, the 23rd day of November, 1936, at Eastern Standard Time, said mortgage was foreclosed by sale to the highest bidder at the Eastern Standard Time, at the Court House in the City of Pontiac, Oakland County, Michigan.

STATE OF MICHIGAN THE PROBATE COURT FOR THE COUNTY OF OAKLAND DAN A. MCGAFFEY, Judge of Probate. In the Matter of the Estate of WILLIAM F. WATPLES.

IT APPEARED first as a serial in the United States newspaper in the National Capital. She was paid \$300 for her story of some 200,000 words—a little better than a hundredth of a cent a word.

DEFAULT having been made for more than thirty days by said mortgagor in the payment of the principal and interest thereon, and the undersigned mortgagee, on Monday, the 23rd day of November, 1936, at Eastern Standard Time, said mortgage was foreclosed by sale to the highest bidder at the Eastern Standard Time, at the Court House in the City of Pontiac, Oakland County, Michigan.

RECONSTRUCTION FINANCE CORPORATION, a Federal Corporation, by assignment dated March 1, 1933, and recorded in said office of the Register of Deeds on July 9, 1936, and on which said mortgage was assigned by RECONSTRUCTION FINANCE CORPORATION to HIGHLAND PARK STATE BANK, a corporation organized under the laws of the State of Michigan, by assignment dated June 2, 1936, and recorded in said office of the Register of Deeds on July 9, 1936, in Liber 789, of Mortgages, on page 206, which said mortgage was assigned to said mortgagee.

Now, therefore, by virtue of the power of sale contained in said mortgage and pursuant to the provisions of said mortgage, the undersigned mortgagee, on Monday, the 23rd day of November, 1936, at Eastern Standard Time, said mortgage was foreclosed by sale to the highest bidder at the Eastern Standard Time, at the Court House in the City of Pontiac, Oakland County, Michigan.

STATE OF MICHIGAN THE PROBATE COURT FOR THE COUNTY OF OAKLAND DAN A. MCGAFFEY, Judge of Probate. In the Matter of the Estate of WILLIAM F. WATPLES.

RECONSTRUCTION FINANCE CORPORATION, a Federal Corporation, by assignment dated March 1, 1933, and recorded in said office of the Register of Deeds on July 9, 1936, and on which said mortgage was assigned by RECONSTRUCTION FINANCE CORPORATION to HIGHLAND PARK STATE BANK, a corporation organized under the laws of the State of Michigan, by assignment dated June 2, 1936, and recorded in said office of the Register of Deeds on July 9, 1936, in Liber 789, of Mortgages, on page 206, which said mortgage was assigned to said mortgagee.

RECONSTRUCTION FINANCE CORPORATION, a Federal Corporation, by assignment dated March 1, 1933, and recorded in said office of the Register of Deeds on July 9, 1936, and on which said mortgage was assigned by RECONSTRUCTION FINANCE CORPORATION to HIGHLAND PARK STATE BANK, a corporation organized under the laws of the State of Michigan, by assignment dated June 2, 1936, and recorded in said office of the Register of Deeds on July 9, 1936, in Liber 789, of Mortgages, on page 206, which said mortgage was assigned to said mortgagee.

NOTICE IS HEREBY GIVEN that on the 23rd day of November, 1936, at 12 o'clock in the forenoon, Eastern Standard Time at the Eastern Standard Time at the Court House in the City of Pontiac, Oakland County, Michigan, said mortgage was foreclosed by sale to the highest bidder at the Eastern Standard Time, at the Court House in the City of Pontiac, Oakland County, Michigan.

NOTICE IS HEREBY GIVEN that on the 23rd day of November, 1936, at 12 o'clock in the forenoon, Eastern Standard Time at the Eastern Standard Time at the Court House in the City of Pontiac, Oakland County, Michigan, said mortgage was foreclosed by sale to the highest bidder at the Eastern Standard Time, at the Court House in the City of Pontiac, Oakland County, Michigan.

NOTICE IS HEREBY GIVEN that on the 23rd day of November, 1936, at 12 o'clock in the forenoon, Eastern Standard Time at the Eastern Standard Time at the Court House in the City of Pontiac, Oakland County, Michigan, said mortgage was foreclosed by sale to the highest bidder at the Eastern Standard Time, at the Court House in the City of Pontiac, Oakland County, Michigan.

NOTICE IS HEREBY GIVEN that on the 23rd day of November, 1936, at 12 o'clock in the forenoon, Eastern Standard Time at the Eastern Standard Time at the Court House in the City of Pontiac, Oakland County, Michigan, said mortgage was foreclosed by sale to the highest bidder at the Eastern Standard Time, at the Court House in the City of Pontiac, Oakland County, Michigan.

NOTICE IS HEREBY GIVEN that on the 23rd day of November, 1936, at 12 o'clock in the forenoon, Eastern Standard Time at the Eastern Standard Time at the Court House in the City of Pontiac, Oakland County, Michigan, said mortgage was foreclosed by sale to the highest bidder at the Eastern Standard Time, at the Court House in the City of Pontiac, Oakland County, Michigan.