

Economy Sale

LOW PRICES. NEW TERMS.



YOU CAN SAY THIS TOO!

"My heart was set on this range the minute I saw it!
And it's a marvelous cooker!"

2

OF THE BEST RANGE VALUES
WE EVER OFFERED!

Here are the latest models from two famous makers: A-B and Detroit Jewel. Each is outstanding for value, for looks and for improvements. Automatic lighting; new type speed and simmer burners; and the cleanest you ever saw. Ranges with smokeless broiler, pull out type fully insulated walls for coolness. Oven heat control simple as dialing your radio.

VALUES UP—PRICES DOWN!

We asked hundreds of women what they like most in a range. We asked the makers to put such features in. Here they are — at prices never so low for so many values. And new terms that say "Wait no longer, here is your range."

TRADE IN YOUR OLD STOVE

New A-B Table Top, "TOE-BASE" model shown above. Picture it in your kitchen. Priced at only

Detroit Jewel's latest Table Top, with large utensil drawers, minute-minder, condiment set—all at

\$69.50
Cash

\$82.50
Cash

2½ YEAR TERMS

2½ YEAR TERMS



CONSUMERS POWER COMPANY
23612 Farmington Road Phone 304

CHURCHES

All notices for this column must be sent to the Enterprise office not later than Tuesday at noon.

Methodist Episcopal Church
Rev. Delmore Stubbs, Pastor

Morning Worship at 10:30.
Church School at 11:45.
Men's Forum at 12 noon.
Wednesday, 7:30 p. m. Teacher's Training Class.
Thursday, 7:30 p. m. Adult Choir rehearsal.

CLARENCEVILLE M. E. CHURCH
Rev. W. J. Prisk, Pastor

Church Service, 10 a. m.
Sunday School, 11 a. m.
Epworth League, 6:30 p. m.
Evening Service, 7:30 p. m.
Thursday Evening, 7:30 p. m.

Our Lady of Sorrows Church
Rev. John J. Larkin, Pastor

Sunday masses at 7:30 a. m., 9:00 a. m., 10:30 a. m., and 12:00. Benediction after 10:30 mass. Daily masses at 7:30 a. m., and 8:00 a. m.

Redford Gospel Tabernacle
18000 Leasher Road

Sunday School, 10:00 a. m.
Pentecostal prayer and praise service, 11:00 a. m.
Evangelistic service, 7:45 p. m.
All are welcome regardless of circumstances.
100% Pentecost.

First Baptist Church
Gilbert A. Miles, Pastor

Morning prayer meeting 10:15.
Morning worship 10:30.
Bible School 11:45.
B. Y. P. U. 6:30 p. m., for Juniors and Seniors.
Evening Evangelistic Service at 7:30.
The mid-week Fellowship meetings are held Wednesday evenings at 7:30.

Community Church
West Point Park
Rev. O. J. Lyon, Pastor

10:00 Sunday School.
11:00 Preaching Service.

Eighth Church of Christ, Scientist
Detroit, Michigan

"Soul and Body" will be the subject of the Lesson-Sermon in Christian Science churches in the world on Sunday, November 20. The Golden Text (Isaiah 26:8) is

FINDS WHY HOMES HAVE DAMP WALLS

U. S. Government Says Vapor Barrier Will Stop Formation of Winter Dew.

The reason so many new homes embodying the latest types of construction have damp walls and top-floor ceilings during cold weather has been discovered by the United States Forest Products Laboratory at Madison, Wis.

The trouble, according to L. V. Teesdale, the Laboratory's senior engineer, is dew, that beneficent friend of growing things. Nature is unable to distinguish between wanted and unwanted moisture. Find-

Engineers have found:
1—Moisture which condenses in walls and top-floor ceilings during cold weather has been discovered by the United States Forest Products Laboratory at Madison, Wis.

2—The simplest, surest way to prevent this condensation is by means of a properly located "vapor seal."

3—To be effective, this seal must be located on or near the warm side of the insulation itself or near the warm side of the wall.

ing conditions favorable, she has been using outer walls and top-floor ceilings to condense water vapor into troublesome moisture.

Because moisture in walls often rots woodwork, causes paint to peel and plaster to fall, and stimulates the growth of fungi, the government's findings are of major importance to home owners, architects and builders.

According to the government, the remedy for wet walls is a vapor seal or barrier in the warm parts of outer walls and ceilings. This prevents the water vapor in a house from entering the cold parts of walls and ceilings where it may be condensed into water.

Oddly, damp walls are aggravated by the most modern types of construction, Mr. Teesdale points out. He says that storm sash, insulation, weather strips and caulking around windows and doors make the normal humidity or vapor pressure within a house higher than in one less tightly constructed. He adds that "improvements that add to comfort and health are worth while and should not be discouraged, but it so happens that they introduce the unanticipated moisture problem."

The remedy is given in the government's report. It says: "The most positive, and least expensive, method of control so far experimented with at the Forest Products Laboratory is the use of vapor resistant barriers near the inner face of the wall and under ceiling joists under the attic."

New building materials which follow the government's suggestion have been provided. A new cane fiber lath is vapor sealed on one side with coatings of asphalt and aluminum powder, the uncured side having a texture to take plaster. The seal, in line with the government's findings, is placed in the warm side of the walls and ceilings where it resists vapor penetration to the cold areas where condensation takes place. Although combining insulation and resistance to vapor, the new product does not block the space between studs and permits us to continue their normal "breathing."

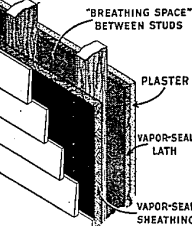

The interiors of walls and ceilings, where in cold weather it will become sufficiently chilled for some of the vapor to condense into water. This condensation may take place within a building or insulating material, unless remedial action is taken.

The remedy is given in the government's report. It says: "The most positive, and least expensive, method of control so far experimented with at the Forest Products Laboratory is the use of vapor resistant barriers near the inner face of the wall and under ceiling joists under the attic."

New building materials which follow the government's suggestion have been provided. A new cane fiber lath is vapor sealed on one side with coatings of asphalt and aluminum powder, the uncured side having a texture to take plaster. The seal, in line with the government's findings, is placed in the warm side of the walls and ceilings where it resists vapor penetration to the cold areas where condensation takes place. Although combining insulation and resistance to vapor, the new product does not block the space between studs and permits us to continue their normal "breathing."

"Yes, in the way of thy judgments, O Lord, have we waited for thee; the desire of our soul is to thy name, and to the remembrance of thee."

Among the Bible citations in this passage (Psalm 83:1): "O God, thou art my God; early will I seek thee; my soul thirsteth for thee, my flesh longeth for thee in a dry and thirsty land, where no water is."

Correlative passages to be read from the Christian Science text-book, "Science and Health with Key to the Scriptures," by Mary Baker Eddy, include the following (p. 223): "Sooner or later we shall learn that the fetters of man's finite capacity are forged by the illusion that he lives in body instead of in Soul, in matter instead of in Spirit."

Salem Evangelical Church
Rev. Carl H. Schultz, Pastor

Worship Service—10:00 A. M.
Sunday School—11:00 A. M.
Please note the change in time; services beginning one-half hour earlier than before.

LOSEY CORNERS

Mrs. William Breitenbach, of Saline, and Mrs. Otto Stocker, of Detroit, called Monday afternoon on Mrs. R. Fredericks, 18559 Maplewood.

Sunday evening was Hillcrest night. A number of families attended service at Hope Chapel. Mrs. R. Fredericks, Dixon, Fielding and Mrs. Mansfield attended the district rally, W.M.A., at Hillcrest Tuesday. Mrs. Tosler, missionary to Africa, came home on Friday, was speaker before lunch, followed by regular business meeting and special program.

The taxpayers' association of Livonia held their second election Wednesday evening, having been organized one year. The following officers were elected: William Penske, president; Walter Dixon, vice-president; Fred Bannasy, secretary; Mr. Baker, treasurer, and Mr. Thomas, Mr. Davis, and Mr. Fredericks, board of directors. Charlie Thomas was appointed as social chairman again.

Mrs. Grace Stuart, who has been ill for some time, is able to be around again. The daughter of Mr. and Mrs. Hall, of 29079 Six Mile Road, is in the hospital, suffering from scarlet fever.

The Brotherhood gave a good supper Friday evening. A crowd turned out. Rev. and Mrs. Lomas will be guests of Dr. Hutton, state superintendent, at the national conference held from Monday through Thursday in Indianapolis.

Bob Grosnickle will be in charge of the Wednesday evening service in the absence of the pastor. Next Monday evening there will be a formal dedication of the new Wilcox school. There will be a program under the direction of the P.T.A. and it will be open house. All who are interested are invited to attend.

Several advance activities were announced Sunday: Friday the Boy Scouts will have another picture show and refreshments will be served.

Dec. 3, the Woman's Aid will hold a bazaar. Afternoon tea will be served and a penny supper from 5 till all have been fed.

Dec. will be the Christmas party for the Aid. New Year's Eve the W.M.A. will feature a gay ninety watch party.

Jan. 27 the Aid will serve their first Frankenthum style chicken supper.

STATE LEGIONNAIRES MOBILIZE IN ONE HOUR

Surprise Orders by Telephone Test Resources of New Hampshire Legion for Emergencies

The entire resources of the 60 posts of the American Legion in New Hampshire were placed on an emergency basis in one hour recently during a surprise mobilization test, the purpose of which was to determine how quickly mobilization could be accomplished in the event of an actual emergency.

Plans Were Kept Secret

To preserve the surprise element, in order that the experiment might be a real test, plans for the mobilization were kept secret from all Legionnaires except the State Commander and Vice Commander. Mobilization began with two telephone conference calls, set up between the office of the state commander of the American Legion and his eight district commanders. The first call included the district commanders at Keene, Manchester, Nashua and Rochester. The second call, two minutes later, went to the district commanders at Henniker, Sunapee, Wolfeboro and Groveton.

Gave Reports Within an Hour

Following these conference calls, each district commander called the post commanders in his district, and they in turn summoned the Legion members by means of fire signals and sirens.

Within an hour after the mobilization calls started, reports were in the state commander's headquarters on the number of men and the material and supplies available for emergency work. This included doctors, nurses, horses, ambulances, medical supplies, clothing, food, tents, boats, etc., all ready to be sent to the supposed point of danger.

The massive Elephant Towers flanking the main entrance to the 1933 Golden Gate International Exposition will be finished in gold and crimson colors.

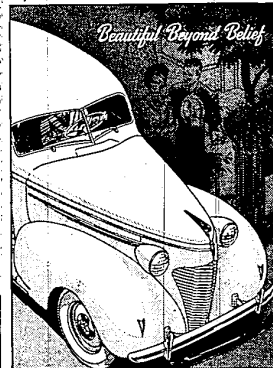

HUDSON PRICES BUY A COMPLETE CAR

Even in the Hudson 112, delivered prices include a long list of features and equipment which can be added on many cars. Even in this lowest priced Hudson, bodies are finished in costly hand-rubbed lacquer (no synthetic enamels); fenders in body color; 7 color options, including 4 opalescent colors.

\$745

and up for the new 86 H. P. Hudson 112 De Luxe, \$823 and up for new Hudson 216 \$919 and up for new Hudson Country Club models.

Prices delivered in Detroit, fully equipped, including Federal taxes, not including state and local taxes, if any. For delivered prices in your locality see your Hudson dealer. Attractively low time payment terms, with new Hudson-C. I. T. Plan.

WILLIAM F. GOERS
LAKE DRIVE GARAGE
31218 GRAND RIVER FARMINGTON

HAS THE VALUES

A & P PEAS 2 No. 2 Cans 25c	8 O'clock COFFEE 3 Lb. Bag 43c	LARD Lb. Carton 11c
--------------------------------------	---	------------------------------

SALAD DRESSING, Ann Page	qt. 31c
PANCAKE FLOUR, Chief Pontiac	.5 lbs. 19c
BISQUICK	1g. pkg. 29c
PALMOLIVE SOAP	4. bars 23c
BRILLO	3 pkgs. 25c
RICE, Blue Rose	3 lbs. 10c
BOKAR COFFEE	4. lb. 21c
PEANUT BUTTER	2 lb. jar 25c
CHOCOLATE DROPS	1b. 10c
MOTTS JELLY	2 lb. jar 19c

Kellogg's CORN FLAKES Sm. - 6c	Whitehouse MILK 4 Tall Cans 25c	Iona FLOUR 24½ Lbs. 59c
---	--	----------------------------------

OUR OWN TEA	1b. pkg. 39c
ROLLED OATS	.5 lb. bag 21c
MACARONI or SPAGHETTI	1b. 10c
BABY LIMA BEANS	1b. can 5c
LAUNDRY STARCH	3 lb. box 23c
SNOWDRIFT	3 lb. can 32c
KARO SYRUP, Blue Label	5 lb. can 53c
SEMINOLE TISSUE	4 rolls 25c
PINK SALMON	2 tall cans 25c
CORNER BEEF HASH	2 cans 25c
DILL PICKLES	qt. jar 11c

PEAS CORN TOMATOES 4 Cans - 27c	SCRATCH FEED 100 Lb. Bag \$1.50	SOAP CHIPS 5 Lb. Box 27c
--	--	-----------------------------------

We Redeem Welfare Orders

A&P FOOD STORES

It Pays To
Advertise!

Here Today
A REAL HUDSON
PRICED AMONG
THE LOWEST
HUDSON
One-Twelve

86 H. P. . . . 112 IN. W. B.

WITH HUDSON'S REVOLUTIONARY
NEW AUTO-POISE CONTROL AND
NEW SALON INTERIORS.