

# C'ville Senior Is Cinderella Queen

A 17-year-old Clarenceville High School senior will reign as Cinderella Ball Queen at the Oct. 2 C'ville Senior Ball. The original will be presented to Miss McCarville, Cinderella Ball staged annually by the women's committee of the Tuberculosis and Health Society.

She is Theresa McCarville of 1946 Weyher, Livonia. Mrs. Robert Winter was chairman of the Cinderella selection committee.

Theresa is the youngest of 10 children of Mr. and Mrs. Edward McCarville. Her experience with tuberculosis came when she was eight years old. She spent four months in Maybury Sanatorium and another year as an out-patient of Herman Kiefer Hospital on a program of preventive medicine.

Music for the ball will be by Buddy Morrow, a style show in fur will feature a Persian lamb collection, and Douglas A. Schubert will present a golden slipper to Cinderella.

Tom Powell, internationally famed comedian, pickpocket and singer, will serve as master of ceremonies.

Henry deSagor Lauve has again done the official portrait

of Cinderella for use in the ball program. The original will be presented to Miss McCarville.

Proceeds of the ball are used by the Women's Committee to finance projects to combat tuberculosis and other respiratory diseases.

The ball first held in 1950, annually is the first major event of Detroit's social season.



Theresa McCarville, who had a bout with tuberculosis at the age of eight, is now a healthy Clarenceville High senior.

EDITOR'S NOTE: Following is a first person story by Theresa McCarville, 17, in which she tells of her experience with tuberculosis. The Clarenceville senior will reign at the annual Cinderella Ball in the Sheraton-Cadillac Hotel on Oct. 2 and will serve as 1971 Christmas Seal chairman in Wayne County and Michigan.

By THERESA MCCARVILLE

It is surprising for me to realize that what at first appeared to be a common winter cold could result in my selection to be the 1971 Cinderella and Christmas Seal chairman.

I was only eight years old when I caught a winter cold that eventually led me to Maybury Sanatorium as a victim of tuberculosis.

It started simply enough. I was ice skating, and when I finished I took off my skates, but I couldn't find my boots to wear home.

I walked around in my stocking feet looking for my boots. Perhaps I walked too long and too far. At any rate, a

cold developed and, perhaps fortunately, it turned into pneumonia and pleurisy.

THESE COMPLICATIONS resulted in further diagnosis, and it was decided that I should enter Maybury Sanatorium for a few weeks for more intensive examination.

Those four weeks turned out to be four long months.

Even with a ward full of playmates, I was still terribly lonesome for home.

My home is in Livonia with my parents, Mr. and Mrs. Edward McCarville. I am the youngest of 10 children and it seems there was always someone to talk to.

Nevertheless, I was out in four months, but I was on medication for a year and made many trips to Herman Kiefer Hospital for examination and more medication.

I still get an annual chest x-ray to make certain there is no recurrence of tuberculosis. It is reassuring to know that I am now in good health.

I AM ATTENDING Clarenceville High School. This is my senior year. I am majoring in English and History.

After high school, I plan to further my education at Central Michigan University and I hope to get a degree in special education.

I spent the last few months attending John Roberts Powers School on a grant arranged by the Tuberculosis and Health Society. Additionally, I worked part time.

Although, right now I am still on the threshold of my reign as Cinderella and as Michigan's Christmas Seal chairman, I am sure it will be a truly rewarding experience.

## Adult Swimming Offered By C'ville

A new session of adult swimming instruction is scheduled to begin at Clarenceville on Monday, Sept. 13. Those interested may register at 7 p.m. at the pool entrance in the high school at 20155 Middle Belt Road, Livonia.

Fee is \$6 for 10 lessons. Classes will be offered for beginning and advanced swimmers.

REGISTRATION for student swimming classes will be held on Saturday, Sept. 11, at the pool entrance from 9 a.m. until 12 noon. Instruction given include provision for will be offered for boys and girls in beginning and advanced swimming, diving and advanced water life saving. Fee is \$6 for 10 lessons. (Life

Height requirement is 48 inches unless with an adult. Cost is 25 cents for students at the pool entrance from 9 a.m. until 12 noon. Instruction given include provision for will be offered for boys and girls in beginning and advanced swimming, diving and advanced water life saving. Fee is \$6 for 10 lessons. (Life

With summer fun on the horizon It's time to Run for the Sun

and Executive Travel is ready to help you plan your vacation fun to anywhere in the world. Places like Acapulco, Hawaii, London, and Rome can come alive for you this summer at costs far lower than you'd expect. For your travel needs we offer complete, professional counseling for any area of the world -- domestic or international. As the nation's largest travel agency under one roof, our growth is the result of our satisfied customers. But we don't want to tell you about us. We want to tell you about the great vacations in YOUR future. Come in and see us at 2424 West McNichols (located 3 blocks west of Telegraph) or call 532-8600. Ask for our VACATION DESK.

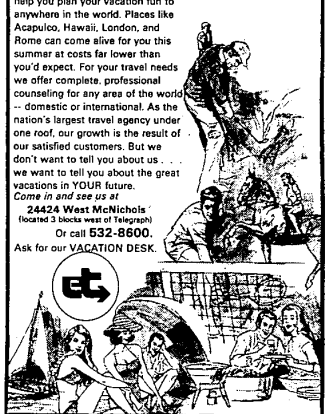

## Minorities Trained As City Leaders

ANN ARBOR The first minority group students in the nation to complete a newly-instituted graduate municipal management degree program with federal funding assistance have been honored.

E. Robert Turner, executive director of the Southeast Michigan Council of Governments (SEMCOG) which coordinated the study program, said the students were "among a new breed of pioneers helping to make new breakthroughs in our social environment."

A FORMER city manager in Burbank, Calif., Boulder, Colo., and Springfield, Ore., Turner and Clarence Johnson,

## Secretaries At Meeting

Six Clarenceville School District office employees recently attended a conference for education secretaries in Big Rapids.

The conference, sponsored by the Michigan Association of Educational Secretaries, was designed to give the school employees an opportunity to upgrade their skills in techniques necessary for their jobs.

Clarenceville participants were Jean Darr, Gertrude Jordan, Edith L. Kuffel, Margaret Schovers, Eleanor M. Catherman and Anita Zischner.

## 5 Bandsmen Go To Camp

Five Clarenceville bandsmen spent part of the summer at music camps. Tom Sydor, Daryl Turek and Dan Beerbohm studied at Blue Lake Camp near Muskegon while Tony Bangs and Jim Estep were at Interlochen.

Tom Sydor earned a third chair position on trumpet from a group of 17 trumpeters. Daryl Turek earned fifth chair trombone and Dan Beerbohm was first chair clarinetist. At Interlochen Jim Estep was first chair French horn in the intermediate band while Tony Bangs was third chair trumpet from a group of 27.

## NOTICE OF SPECIAL ELECTION NORTHWEST WAYNE COUNTY COMMUNITY COLLEGE DISTRICT COUNTIES OF WAYNE, WASHTENAW AND OAKLAND, MICHIGAN

TO THE QUALIFIED ELECTORS OF SAID COLLEGE DISTRICT:

NOTICE IS HEREBY GIVEN that at a Special Election to be held in Northwest Wayne County Community College District, Counties of Wayne, Washtenaw and Oakland, Michigan, on Monday, the 13th day of September, 1971, between the hours of 7:00 a.m. and 8:00 p.m. on Eastern Standard Time, the following propositions will be submitted to vote of the qualified electors:

**General Purpose Tax Rate Increase Proposition**  
Shall the maximum annual tax rate for Northwest Wayne County Community College District, Counties of Wayne, Washtenaw and Oakland, Michigan, hereinafter approved by the qualified electors of said College District, in the amount of one and seventy-seven one-hundredths (1.77) mills, be increased by an additional one-half of one (0.5) mill for general community college purposes, such rate, if subject to Article IX, Section 6 of the Michigan Constitution, to be effective as an increase in the constitutional tax rate limitation for a period of twenty (20) years, the years 1971 to 1990, inclusive?

**Capital Improvement Tax Rate Increase Proposition**  
Shall the maximum annual rate for Northwest Wayne County Community College District, Counties of Wayne, Washtenaw and Oakland, Michigan, hereinafter approved by the qualified electors of said College District, in the amount of one and seventy-seven one-hundredths (1.77) mills, be increased by an additional one-half of one (0.5) mill for community capital improvement purposes, such rate, if subject to Article IX, Section 6 of the Michigan Constitution, to be effective as an increase in the constitutional tax rate limitation for a period of twenty (20) years, the years 1971 to 1990, inclusive?

**Election of Trustees**  
The qualified electors will also vote for members of the Board of Trustees, as follows:  
Vote by two for a term ending June 30, 1972.

Gerald L. Cox  
Mary E. Dumas  
Harvey Hershey  
Paul V. Kadish  
Wayne Larocini  
Ron Martens  
Lawrence P. Nolan  
Barry M. Sherman  
George F. Shirley

Vote for three for a term ending June 30, 1977.

Leroy C. Bennett  
Mark James Bowley  
Roger R. Carver  
Alan A. Emanuel  
James E. Higgins  
Rudina Raymond  
Ernest I. Schmitter  
John C. Smith  
Archibald E. Valler

Each person voting on the above propositions must be a citizen of the United States of America and a resident of the State of Michigan for six (6) months and of the City or Township in which he or she resides on or before the fifth Friday prior to the date of the election.

In addition, each person voting on the above propositions must be a registered elector of the City or Township in which he or she resides.

The places of voting will be:  
Precinct 1: Clarenceville Junior High School  
20210 Middlebelt Road  
Livonia, Michigan  
Precinct 2: Clarenceville Senior High School  
20155 Middlebelt Road  
Livonia, Michigan

**COUNTY TREASURER'S STATEMENT**  
I, Louis H. Funk, County Treasurer of Wayne County, Michigan, do hereby certify that as of June 29, 1971, the total of all voted increases over and above the tax rate limitation established by the Michigan Constitution in all local units of government affecting taxable property in Northwest Wayne County Community College District, Counties of Wayne, Washtenaw and Oakland, Michigan, is as follows:

Local Unit	Date of Election	Voted Increase	Years Increase Effective
County of Wayne	Aug. 6, 1962	1 mill	1971 to 1974 inclusive
Township of Canton	Mar. 28, 1956	4 mills	1951 to 1955 inclusive
Township of Northville	None	None	None
Township of Plymouth	Mar. 28, 1956	4 mills	1951 to 1955 inclusive
Clarenceville School District of Oakland and Wayne Counties	Apr. 6, 1959	5 mills	1951 to 1958 inclusive indefinitely
	June 14, 1965	5 mills	1971 to 1975 inclusive
	Jan. 17, 1966	7 mills	1971 to 1975 inclusive
	Oct. 3, 1966	5 mills	1971 to 1975 inclusive
	July 29, 1968	9 mills	1971 to 1975 inclusive
	Jan. 20, 1969	4 mills	1971 to 1980 inclusive
	June 13, 1969	1 mill	1971 to 1975 inclusive
School District of the City of Garden City	Nov. 20, 1967	2 mills	1971 to 1977 inclusive
	Nov. 18, 1968	11.6 mills	1971 to 1977 inclusive
Livonia Public Schools	Jan. 6, 1964	4.5 mills	1971 to 1973 inclusive
School District	May 9, 1966	5 mills	1971 to 1975 inclusive
	Sept. 20, 1968	7 mills	1971 to 1978 inclusive
	June 14, 1971	3.5 mills	1971 to 1974 inclusive
Northville Public Schools, Wayne, Oakland and Washtenaw Counties	Mar. 22, 1969	3 mills	1971 to 1973 inclusive
	Mar. 6, 1971	17 mills	1971 to 1975 inclusive
Plymouth Community School District, Wayne and Washtenaw Counties	June 12, 1967	5 mills	1971
	June 10, 1968	13 mills	1971, 1972
	Aug. 11, 1969	4.5 mills	1971 to 1973 inclusive
	Aug. 11, 1969	4.5 mills	1971 to 1973 inclusive
	Aug. 6, 1970	12 mills	1971 to 1973 inclusive
	Aug. 6, 1970	15.5 mills	1971 to 1981 inclusive
Northwest Wayne County Community College District	June 11, 1962	1 mill	1971 to 1981 inclusive

Louis H. Funk  
Treasurer, Wayne County

**COUNTY TREASURER'S STATEMENT**  
I, Sylvester A. Leonard, County Treasurer of Washtenaw County, Michigan, do hereby certify that as of June 29, 1971, the total of all voted increases over and above the tax rate limitation established by the Michigan Constitution in all local units of government affecting taxable property in Northwest Wayne County Community College District, Counties of Wayne, Washtenaw and Oakland, Michigan, is as follows:

Local Unit	Voted Increase	Years Increase Effective
Salem Twp.	None	None
Superior Twp.	2 1/2 mills	1971-1974 inclusive
Northwest Wayne Community College	1 Mill	1971-1981 inclusive

Sylvester A. Leonard  
Treasurer, Washtenaw County

Michigan, 8.34 follows:

Local Unit	Voted Increase	Years Increase Effective
Oakland County	25	1967 to 1971 inclusive
		1972 to 1981 inclusive
Farmington Township	-2.00	1964 to 1973 inclusive
	1.00	1962 to 1981 inclusive
	5.00	1963 to 1984 inclusive
	1.00	1972 to 1975 inclusive
Clarenceville School District of Oakland and Wayne Counties	7.00	1966 to 1975 inclusive
	5.00	1967 to 1976 inclusive
	4.00	1968 to 1976 inclusive
	9.00	1969 to 1980 inclusive
Northwest Wayne County Community College Dist.	1.00	1962 to 1981 inclusive
	77	1968 to 1983 inclusive
County School District of Oakland County	50	1. unlimited
	50	2. unlimited
	50	3. C. Hugh Dobany

C. Hugh Dobany  
Treasurer, Oakland County

THIS NOTICE is given by order of the Board of Education of Clarenceville School District, Counties of Wayne and Oakland, Michigan.

**We'll clean 2 rugs for the price of 1.**

Ring in any 2 rugs. We'll clean one for the regular price and the other one for one-half off. 20% off for a single rug and 10% off for cleaning the carpets in your home. For limited time. 399.2373

**HAGOPIAN**  
14000 W. 8 Mile Rd., Oak Park (1 Mile E. of Northland)

**Astro TUNE-UP Centers now open!**

TWO CENTERS READY TO TUNE-UP YOUR CAR — TEN METROS TO OPEN SOON IN THE METROPOLITAN AREA

**Electronic Tuning!**  
Our trained specialists use 34 engine tests plus brand name parts in giving you the finest, fastest engine tune-up around. Stop by today!

**ASTRO FEATURES:**  
• Name Brand Parts • Guaranteed Work • Top Quality at Low Prices • Super-Fast Service

**FREE DIAGNOSTIC WITH COMPLETE TUNE-UP FREE** Tune-Up Club Memberships Reduced Rates for 12 Months

**31690 GRAND RIVER**  
2 blocks west of Orchard Lake Rd.  
477-9725  
For appointment

**18700 PLYMOUTH**  
6 blocks west of Southfield  
838-1188  
For appointment  
Open Daily and Saturday

**ASTRO TUNE-UP CENTER**  
ELECTRONIC DIAGNOSTIC EQUIPMENT