RADIO PROGRAMS

February 16-24, 1940

WCAR - Pontiac

Michigan's Newest Radio Station

1100 Kilocycles, 1100 or 110 on your dial

1,000 Watts

Broadcast Hours: 6:00 a. m. to 6:15 p. m. (except Sunday, 8:00 a. m. to 6:15 p. m.)

OUTSTANDING DAILY FEATURES

NEWS ON THE HOUR EVERY HOUR
6:05 A. M.—THE RADIO RODEO
7:15 A. M.—BREAKFAST WITH BROWN
9:15 A. M.—COLUMBIA SCHOOL OF THE AIR
9:45 A. M.—BEND DOWN SISTER
10:15 A. M.—CHURCH IN THE WILDWOOD
10:30 A. M.—GOOD MORNING NEIGHBOR
11:05 A. M.—PRAIRIE PIONEERS

—AFTERNOON—

12:30 P. M.—MAN ON THE SIDEWALK
1:05 P. M.—LUNCHEON CLUBS' PROGRAMS
2:05 P. M.—RADIO ORCHESTRAL HALL
4:05 P. M.—AFTERNOON BULLETIN BOARD
5:45 P. M.—SPORT SPOTLIGHT

—SUNDAY FEATURE PROGRAMS—

9:00 A. M.—AVE MARIA HOUR
9:30-11:00 A. M.—SUNDAY MUSICALE
1:00 P. M.—THE CONCERT MASTER
2:30 P. M.—"LEST WE FORGET"
3:00 to 4:30 P. M.—NEW YORK PHILHARMONIC ORCHESTRA
4:30 P. M.—PURSUIT OF HAPPINESS

Friday, February 16, 1940
Morning
6:00—News
6:05—Musical Clock
6:30—Radio Rodeo
7:00—News
7:15—Breakfast with the Browns
8:00—News
8:05—Radio Family Worship Hour
8:30—Second Cup of Coffee
8:45—Morning Devotions
9:00—News
9:05—The Woman's Radio Journal
9:15—Columbia School of the Air
9:45—Bend Down Sister, (gym class)
10:00—News
10:05—Hollywood Brevities
10:15—The Church in the Wildwood
10:30—Good Morning Neighbor
11:00—News
11:05—Prairie Pioneers
12:00—News
11:15—Organ Reveries
11:30—About Town with Brown
Afternoon
12:15—The Dance Hour
12:30—Hub's Man on The Street
12:45—Tropical Moods
1:00—News
1:05—The Exchange Club Luncheon
1:30—Radio Rodeo
2:00—News
2:05—Radio Orchestral Hall
2:15—University of Michigan
3:00—News
3:05—Piano Rhapsody
3:15—Prairie Maid Norma
3:30—Michigan Highways
3:45—Heralds of Destiny
4:00—News
4:05—"The Happiness Hour"
4:30—Moments with the Master
4:45—The Old Refrains
5:00—News
5:05—On With The Dance
5:30—The Rhythmakers
5:45—Sport Spotlight
6:00—News
6:05—6:05 Review
6:15—Sign-Off

Saturday, February 17, 1940
Morning
6:00—News
6:05—Musical Clock
6:30—Radio Rodeo
7:00—News
7:15—Breakfast with the Browns
8:00—News
8:05—Radio Family Worship Hour
8:30—Second Cup of Coffee
9:00—News
9:05—The Woman's Radio Journal
9:15—The Concert Masters
9:45—Bend Down Sister, (gym class)
10:00—News
10:05—Hollywood Brevities
10:15—The Church in the Wildwood
10:30—Good Morning Neighbor
11:00—News
11:05—Prairie Pioneers
11:15—Oakland Dairy Children's Birthday Party
11:45—Manhattan Concert Band
12:00—News
Afternoon
12:15—The Farmer's Digest
12:30—Hub's Man on The Street
12:45—On the Mall
1:00—News
1:05—Musical Interlude
1:15—Social Security Program
1:30—Radio Rodeo
2:00—News
2:05—Radio Orchestral Hall
2:45—Famous Homes
3:00—News
3:05—Piano Rhapsody
3:15—Prairie Maid Norma
3:30—Studio Party
4:00—News
4:05—"The Happiness Hour"
4:30—Murphy and His Gates
4:45—The Old Refrains
5:00—News
5:05—The Dance Hour
5:30—The Rhythmakers
5:45—Sport Spotlight
6:00—News
6:05—6:05 Review
6:15—Sign-Off

Sunday, February 18, 1940
Morning
8:00—Organ Reveries
8:15—Salvation Army Band
8:30—News
8:45—The Rhythmen
9:00—Ave Maria Hour
9:30—Sunday Musicale
11:00—Better Things in Sight
11:15—News
11:30—Radio Family Worship Hour
12:00—Al Donahue's Orchestra
Afternoon
12:30—The Radio Rodeo
12:45—News in Review
1:00—The Concert Master
1:30—Vincent Lopez' Orchestra
1:45—News
2:00—Clarkston Baptist Church
2:30—Lest We Forget
2:45—Treasure Chest of Melody
3:00—New York Philharmonic Orchestra
4:30—Pursuit of Happiness—Burgess Meredith
5:00—Auditions On The Air
5:30—The Elks Americanization Program
6:00—News
6:15—Sign-Off

Monday, February 19, 1940
Morning
6:00—News
6:05—Musical Clock
6:30—Radio Rodeo
7:00—News
7:15—Breakfast with the Browns
8:00—News
8:05—Radio Family Worship Hour
8:30—Second Cup of Coffee
8:45—Morning Devotions
9:00—News
9:05—The Woman's Radio Journal
9:15—Columbia School of the Air
9:45—Bend Down Sister
10:00—News
10:05—Hollywood Brevities
10:15—The Church in the Wildwood
10:30—Good Morning Neighbor
11:00—News
11:05—Prairie Pioneers
11:15—Organ Reveries
11:30—About Town with Brown
12:00—News
Afternoon
12:15—The Dance Hour
12:30—Hub's Man on The Street
12:45—Tropical Moods
1:00—News
1:05—Fontiac Police Department
1:15—Social Security Program
1:30—Radio Rodeo
2:00—News
2:05—Radio Orchestral Hall
2:45—U. of M.
3:00—News
3:05—Piano Rhapsody
3:15—Prairie Maid Norma
3:30—Michigan State Unemployment Compensation Commission
3:45—Master Singers
4:00—News
4:05—"The Happiness Hour"
4:30—Moments with the Master
4:45—The Old Refrains
5:00—News
5:05—On With The Dance
5:30—The Rhythmakers
5:45—Sport Spotlight
6:00—News
6:05—6:05 Review
6:15—Sign-Off

Tuesday, February 20, 1940
Morning
6:00—News
6:05—Musical Clock
6:30—Radio Rodeo
7:00—News
7:15—Breakfast with the Browns
8:00—News
8:05—Radio Family Worship Hour
8:30—Second Cup of Coffee
8:45—Morning Devotions
9:00—News
9:05—The Woman's Radio Journal
9:15—Columbia School of the Air
9:45—Bend Down Sister
10:00—News
10:05—Hollywood Brevities
10:15—The Church in the Wildwood
10:30—Good Morning Neighbor
11:00—News
11:05—Prairie Pioneers
11:15—Aloha Land
11:30—About Town with Brown
12:00—News
Afternoon
12:15—The Dance Hour
12:30—Hub's Man on The Street
12:45—On The Mall
1:00—News
1:05—The Rotary Club Luncheon
1:30—Radio Rodeo
2:00—News
2:05—Radio Orchestral Hall
2:45—U. of M.
3:00—News
3:05—Piano Rhapsody
3:15—Prairie Maid Norma
3:30—Music Graphs
3:45—The Master Singers
4:00—News
4:05—"The Happiness Hour"
4:30—The Ranch Boys
4:45—The Old Refrains
5:00—News
5:05—The Rhythmen
5:30—The Rhythmakers
5:45—Sport Spotlight
6:00—News
6:05—6:05 Review
6:15—Sign-Off

Friday, February 23, 1940
Morning
6:00—News
6:05—Musical Clock
6:30—Radio Rodeo
7:00—News
7:15—Breakfast with the Browns
8:00—News
8:05—Radio Family Worship Hour
8:30—Second Cup of Coffee
8:45—Morning Devotions
9:00—News
9:05—The Woman's Radio Journal
9:15—Columbia School of the Air
9:45—Bend Down Sister (gym class)
10:00—News
10:05—Hollywood Brevities
10:15—The Church in the Wildwood
10:30—Good Morning Neighbor
11:00—News
11:05—Prairie Pioneers
11:15—Aloha Land
11:30—About Town with Brown
12:00—News
Afternoon
12:15—The Dance Hour
12:30—Hub's Man on The Street
12:45—Tropical Moods
1:00—News
1:05—The Exchange Club Luncheon
1:30—Radio Rodeo
2:00—News
2:05—Radio Orchestral Hall
2:45—U. of M.
3:00—News
3:05—Piano Rhapsody
3:15—Prairie Maid Norma
3:30—Michigan Highway Dept.
3:45—Heralds of Destiny
4:00—News
4:05—"The Happiness Hour"
4:30—Moments with the Master
4:45—The Old Refrains
5:00—News
5:05—On With The Dance
5:30—The Rhythmakers
5:45—Sport Spotlight
6:00—News
6:05—6:05 Review
6:15—Sign-Off

Saturday, February 24, 1940
Morning
6:00—News
6:05—Musical Clock
6:30—Radio Rodeo
7:00—News
7:15—Breakfast with the Browns
8:00—News
8:05—Radio Family Worship Hour
8:30—Second Cup of Coffee
9:00—News
9:05—The Woman's Radio Journal
9:15—The Concert Masters
9:45—Bend Down Sister, (gym class)
10:00—News
10:05—Hollywood Brevities
10:15—The Church in the Wildwood
10:30—Good Morning Neighbor
11:00—News
11:05—Prairie Pioneers
11:15—Oakland Dairy Children's Birthday Party
11:45—Manhattan Concert Band
12:00—News
Afternoon
12:15—Farmer's Digest
12:30—Hub's Man on The Street
12:45—On The Mall
1:00—News
1:05—Musical Interlude
1:15—Social Security Program
1:30—Radio Rodeo
2:00—News
2:05—Radio Orchestral Hall
2:45—Famous Homes
3:00—News
3:05—Piano Rhapsody
3:15—Prairie Maid Norma
3:30—Studio Party
4:00—News
4:05—"The Happiness Hour"
4:30—Murphy and His Gates
4:45—The Old Refrains
5:00—News
5:05—The Dance Hour
5:30—The Rhythmakers
5:45—Sport Spotlight
6:00—News
6:05—6:05 Review
6:15—Sign-Off

Is your subscription about to expire? Come to the Enterprise office or send in your renewal

LOCALS

Mr. and Mrs. William D. Zwahlen and daughter, Janet Mae, of Elmhurst, Illinois, arrived Tuesday for a short visit with the former's parents, Mr. and Mrs. William H. Zwahlen and other friends.

Mrs. P. J. Barrons of Minnesota, was a Tuesday over-night guest of Mr. and Mrs. Norman Barrons.

Mr. and Mrs. Arthur Lamb and daughter, Marietta, spent Saturday afternoon in Northville, with Mrs. Lily Angell.

Mr. and Mrs. William Maas and Mr. and Mrs. Fred Maas and family spent Sunday evening in Detroit.

Mrs. Charles Whitefoot of Redford spent Wednesday afternoon with her sister, Mrs Homer Eisenlord, and mother, Mrs. J. C. Gravlin.

Mrs. A. L. Ross entertained the Woman's Home Missionary Society of the M. E. Church at a Valentine party at her home, Tuesday afternoon.

Mr. and Mrs. Walter Fox entertained as their dinner guests last Sunday, Mr. and Mrs. Frank Heintz and children of Northville.

Mr. and Mrs. Joseph Kiraly and children of Detroit spent Sunday with Mrs. Kiraly's parents, Mr. and Mrs. Willard Adams.

Mrs. H. A. Barrons of Detroit spent Tuesday at the home of her son, Norman Barrons and family.

Mrs. Reed Webster is able to be out again, following a recent illness.

Mr. and Mrs. Donald Larson and daughter Suzanne spent Sunday with Mrs. Larson's mother, Mrs. Nell Dunfee.

Miss Margaret Greene has been confined to her home with a severe cold the past week, but is able to be out again.

Mr. and Mrs. Leo Tripp spent Saturday evening in Pontiac with Mr. and Mrs. Graham.

Mr. and Mrs. Culver Wood and children of Dearborn, spent Friday evening with Mrs. Wood's parents, Mr. and Mrs. N. J. Eisenlord.

Mr. and Mrs. Ben Storms were called to Harrisville last Wednesday by the death of Mr. Storms' aunt.

Guests of Mrs. Joseph Kiraly at her home in Detroit Thursday evening were Mrs. Byron Lapham, Mrs. Irving Lancaster, Miss Shirley Zwahlen, Miss Arlene Fink, Mrs. Eric Hedberg, Mrs. David Edwards, Mrs. Harold Jamieson, Miss Doris Shefpo of Northville, Miss Doris Facer of Franklin and Mrs. Louis Higgins of Detroit.

Mrs. Glen Greene is ill at her home on Shiawassee avenue, with a severe cold.

Mr. and Mrs. Arthur Lamb attended the Republican Banquet at Pontiac, Monday evening.

Mrs. George Hake of Plymouth, Mrs. Harry Pagel, Mrs. William Burnett and Mrs. Fred Maas attended a performance of "Gone With The Wind" in Detroit, Tuesday evening.

Mrs. J. A. Edgar attended a meeting of the Detroit Music Teachers League, Monday.

Mrs. J. C. Gravlin attended a meeting of the Franklin Cemetery Auxiliary held in Birmingham last Wednesday. At this meeting drawing was held on a quilt, which Mrs. Gravlin had pieced, and donated to the association. The proceeds went toward paying for a new fence on property recently acquired by the cemetery.

Mrs. Margaret Eaton is entertaining at a dinner Friday afternoon at her home in Detroit for the eight ladies from Farmington, who formerly comprised a bridge club.

Daniel Burnett 's ill at his home on Grand River avenue, with measles.

Mr. and Mrs. A. L. Ross spent Thursday with their son-in-law and daughter, Mr. and Mrs. John McClelland of Lake Orion.

James Fanzini underwent a major operation at Sessions Hospital in Northville, and is reported as satisfactorily recovering.

Mr. and Mrs. Harvey Barnes announce the birth of a daughter, February 5. Both mother and daughter are doing well.

Mrs. J. A. Edgar will present two of her pupils on a Detroit Music Teachers League program to be held February 23, at Grinnell's auditorium.

Mrs. A. L. Ross will be hostess to her bridge club next Tuesday afternoon.

The Past Marton's Club of Farmington Chapter No. 239, O. E. S., will meet for a pot luck dinner at 12:30, Thursday, February 22, at the home of Mrs. Isaac Bond. Mrs. T. H. McGee is chairman of the committee on arrangements.

Florence Howard was hostess to the local Youth Temperance Council at her home on Halsted Road on Tuesday. About twenty young people enjoyed the evening together.

Mrs. Elmer Dohany entertained the Yonquaqin Club at the Wilson Theater to see "Gone With The Wind," at a Valentine party Wednesday. Guests were Mrs. William McCullough, Mrs. Clarence Johnson, Mrs. Elizabeth Nette, Mrs. Carl Ritter and Mrs. F. C. Zeboynick.

Mrs. Evangeline Pettibone was co-hostess with Dr. Alma Ackley to a group of mutual Detroit friends, at Miss Ackleys' apartment in Detroit, at a luncheon on Saturday.

David Sullivan, son of Mr. and Mrs. Charles Sullivan of 12 Mile Road underwent an operation for appendicitis late Tuesday afternoon. David, who is a freshman at Farmington High School, was taken with an acute attack while in school on Tuesday.

Mrs. Frank Bradley has quite recovered from an attack of influenza.

WEST FARMINGTON

The Walled Lake Youth's Temperance Council will have a box social, leap year style, with the boys taking the boxes and the girls going prepared to buy them, Friday evening, February 16, at the home of Shirley Bowerman on 13 Mile Road.

Calvin Green, who is sick at the home of his daughter, Mrs. Elmer See, is showing no great improvement.

Florence Howard entertained the Farmington Youth's Temperance Council Tuesday evening at her home on Halsted Road.

Fern Schlusher broke her arm while coasting down hill last week.

The West Farmington P. T. A. meeting was held at the school house Monday evening. The program followed in the line of patriotism, and then was taken over by a member of the W. C. T. U. of Pontiac, who presented pictures and a very interesting talk on narcotics.

QUALITY PRINTING
LOW COST
— THE —
FARMINGTON ENTERPRISE

NOTICE!
DOG OWNERS

1940 Dog Licenses are due and payable at the office of the City Treasurer.
1939 County and School taxes are payable to March 1st, 1940 without penalty.
1939 General City taxes may be paid until March 1st with 4% penalty.
Books close for collection of these taxes on March 1, 1940 and all unpaid taxes are returned to Oakland County Treasurer, Pontiac, for collection

Geo C. Gildemeister, City Treasurer

the only teakettle of its kind in AMERICA . . .

This teakettle takes matters into its own hands if you go off and forget it. The connection plug pops out automatically, shutting off the electricity at once. See it on display at any Detroit Edison office—price $4.95.

Highest Quality Groceries
Freshest Vegetables
Choicest Meats

TRY US — SATISFACTION GUARANTEED!

HAMLIN'S

Free Delivery Phone 5

FEBRUARY MOTOR OIL SPECIAL!
Kitchen Knife Set FREE with
1 24-qt. case of Isovis
or
1 24-qt. case of Quaker State
Red Trading Stamps with Each Purchase
GEO. MIDDLEWOOD STANDARD SERVICE
Corner Cass & Grand River

REDFORD THEATRE Gd. River & Lahser

FRIDAY, SATURDAY, SUNDAY, MONDAY

ALSO
TITANS OF TREACHERY!

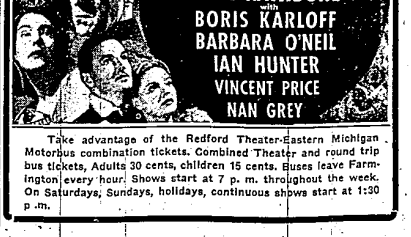

Take advantage of the Redford Theater-Eastern Michigan Motorbus combination tickets. Combined Theater and round trip bus tickets, Adults 30 cents, children 15 cents. Buses leave Farmington every hour. Shows start at 7 p. m. throughout the week. On Saturdays, Sundays, holidays, continuous shows start at 1:30 p. m.