The AUTO MART

OBSERVERLAND'S MOST COMPLETE SHOPPING GUIDE FOR . . .
USED CARS • NEW CARS • TRUCKS

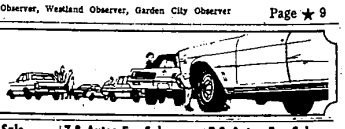

7-8 Autos For Sale

MERCURY 1969, Montego MX, power brakes and steering, air conditioning, clean, $1,795 or best offer. 427-7098 or 349-1833

OLDSMOBILE Toronado 1968. Full power. Runs well. Beautiful car. Only $995. 355-3785

OPEL, 1964 Kadett, wagon, automatic, radio, heater, whitewalls and rack. Really cute for $1,195. Tennyson Chevrolet. 453-4500

FORD, 1970, LTD Brougham. 2-door hardtop. Air conditioning. AM-FM stereo. Power steering, brakes, seats. $2,800. 721-6763

1970 CADILLAC

Convertible, Red, white top, red leather interior, full power, air, stereo, tilt wheel, 12,000 actual miles. $5,695.

BEGLINGER MASSEY
Olds-Cadillac
684 Ann Arbor Rd.
Plymouth
453-2071

MERCURY, 1964, Monterey. 4 door, good mechanically. Little rust. $325. 31471 Curtis, Livonia. Off Merriman Rd. 422-3531

CHEVY 1964—4 passenger station wagon, power steering and brakes. AM/FM radio, good condition. $850. Call after 5 p.m., GA 3-3432

PONTIAC 1967 convertible Grand Prix. Air conditioned. New tires. AM-FM radio. Power. Sharp. Private party. $1250 or best offer. 338-6334

FORD, 1968 Fairlane Squire, mint condition, $1,300, warranty. 9600 Telegraph at Chicago. 255-3754
PAT MILLIKEN FORD

BUICK, 1963, blue with blue interior. Full power, new brakes, good tires, mechanically perfect, $375. 425-9776 or after 5 p.m. 728-9829

MUSTANG, 1965, 6 stick. Clean, no rust, $475. GA 2-6279

JIM SHORKEY
Master Mechanic

Is at Tennyson's, 25 years experience. Personally inspects and reconditions all cars before they are sold.

TENNYSON CHEVROLET
32570 Plymouth Rd.
425-6500

MERCURY 1969, Monterey custom, excellent condition, one owner, factory air, power steering and brakes, vinyl roof, tilt wheel, tinted glass, very good tires, $1,850. 427-6815

PONTIAC, 1967, Executive wagon, factory air, many extras. Excellent condition. $1,495. 425-8262

CHEVY II, 1963, automatic, 46,000 actual miles, runs good, new tires, $150. 422-9620

USED cars. Many makes and models. All ready for spot delivery. Any old car in trade regardless of condition. Free tow. We finance. Bob Ford Ford, 14633 Michigan Avenue. LU 3-1172

PLYMOUTH, 1969, Sports Suburban wagon. Air, power steering, brakes and window. Tinted glass, $2,750. 535-2655

THUNDERBIRD, 1966, 2-door hardtop. Full power, stereo tape, must see to appreciate, $1,250. 729-1159

VOLKSWAGEN, 1971, Super Beetle. Blue, 4 speed, low mileage. Under warranty. $1,895. 474-8616

RIVIERA, 1967, equipped with many, many accessories, air conditioning. Immaculate inside-out. After 6 p.m. 476-3113

FORD, 1967, 4 speed, 289 with buckets, space trims, $300, call Van 453-0562

DODGE, 1967, Coronet, deluxe 4 dr. sedan, 6 cylinder stick. Good second car, transportation. $495. GR 4-2370

BONNEVILLE, 1964, eight-cylinder, full power, automatic, good condition, $400. 538-3900, Ext. 42 Or after 7 p.m. and weekends. 474-0715

FORD, 1969 Mustang. Automatic, power steering and brakes. Elebarted, one owner, $1,500, excellent condition. 476-7320

'71 PONTIAC CATALINA
$3,195

Includes: ● Turbo Hydra-matic ● Power Steering ● Power Disc Brakes ● Deluxe Wheel Covers ● Whitewall Tires.
*Less rebate of Federal excise tax if repealed.

Porterfield Wilson
15860 Grand River
836-0100

FORD, 1970 Fairlane 500, full power, factory air, $2,495, warranty. 9600 Telegraph at Chicago. 255-3754
PAT MILLIKEN FORD

1969 OLDS
'98 Coupe, full power, vinyl top, air. Special! $2,892

ROSEDALE OLDS
17300 GRAND RIVER
272-6212

OLDSMOBILE, 1960, runs good, $100 or best offer. Call 474-8179

PONTIAC, 1971 Grandville, four-door, green, air, Rallye wheels. 425-6131

CHEVELLE, 1964, gold with gold interior. 6 cylinder, radio, heater. New tires and brakes, runs excellent, $595. 425-8772

CHEVROLET, 1960, Biscayne, 2 door, power steering, AM radio. V-8, automatic, 1 owner, $350. Call after 5. KE 1-1433

CORVAIR, 1965, Corsa 140, 4 speed. Runs good. Must sell $175. 349-1142

DODGE, 1969, Charger, 383 automatic, vinyl top, bucket seats, power steering, brakes, $1,650. Call after 4 p.m. 455-9145

COUGAR, 1969, 2 door hardtop, whitewalls, power steering, $1,900. 474-2804

VW, 1965, some rust, cheap transportation, $200. 8808 Southwestern, Redford Township.

FORD, 1971, LTD, Brougham, hardtop, 351 V-8, power windows, windows, windents, air conditioning, dark green, vinyl roof, other luxury options, $2,600 or best offer. 453-2773

CAMARO, 1969, excellent condition, AM-FM, power steering, floor shift. 474-0355, 535-0607

COMET, 1965, standard transmission, radio, heater, must sell. 422-1026

FORD, 1969 Country Squire ten-passenger wagon, full power, like new, $2,195, warranty. 9600 Telegraph at Chicago. 255-3754
PAT MILLIKEN FORD

FORD, 1969, convertible, 390, V-8, Cruise-O-Matic, 19,000 miles, 3 new tires. Excellent condition. Must see to appreciate, $1,295. 453-6333

T-BIRD, 1969. Loaded, low mileage. Reasonable price. 281-4678

MERCURY, 1964, 4-door hardtop, power steering, brakes, automatic, 40,000 miles, $750. After 4 p.m. GA 1-5383

SPECIALS!

1968 FORD XL with factory air, power steering, power brakes, radio and heater. Deep Green with a vinyl roof. See today, for only $1,295.

VWs

1969 "BUG" automatic stick shift, with radio, nice tires and brakes, only $1,395.

1969 SQUAREBACK sedan, 4 speed, radio, new tires and brakes, in top shape mechanically. Reconditioned by our expert VW mechanic. Only $1,495.

NSUs

1966 SEDAN, 4 speed, good rubber, low mileage, completely reconditioned. $695.

1970 SEDAN, 4 speed, radio, low miles, beautiful beige exterior with vinyl interior, like new.

OVERSEAS MOTORS, INC.
32400 PLYMOUTH
427-4840

1969 PONTIAC
Catalina, Station Wagon, 6 passenger, V-8, automatic, power steering, power brakes, whitewalls, radio. $1,795.

SELLE BUICK-OPEL
200 Ann Arbor Rd., Plymouth
453-4411

FORD, 1967 LTD, A-1. No rust. GR 4-8711

CADILLAC, 1965 Sedan De Ville, all power, air, many accessories. Very clean GA 5-0057

FORD, 1965 Fairlane, V-8, four-door, automatic, power steering, good, clean condition. After 4 p.m. 453-0148

TORINO, 1970, extra sharp, automatic, $2,175. Colony Chrysler-Plymouth, 111 Ann Arbor Rd., Plymouth. 453-4747

A Cricket comes with these features: 4 door, radial ply tires, 4 on the floor synchronized transmission, power front disc brakes. Unibody construction, 4 cylinder, 70 horsepower motor, vent windows, child-guard locks on rear doors, inside hood release.

$59.00 DOWN
AS LOW AS $64.72 PER MONTH
Finance Balance $2,000
36 Months at 6% Bank Rate
A.P.R. 11.08

GREENE MOTORS

VOLKSWAGEN

A few New '71 VWs available without the added import duty. See us Now!

'71 DEMO SALE
Super Beetles, Karmann Ghias, Fastback and Squarebacks.
All Demos carry a balance of New-Car Warranty.

BUICK '68 ELECTRA CONVERTIBLE $1795
Deep bronze with white top. Factory air, full power. Many extras. Very beautiful.

GREMLIN '71 $2295
Low mileage and a balance of New-Car Warranty. Factory air, 6 cylinder, power steering. Green with whitewall tires. Sharp and the price is low.

CHEVELLE '69 MALIBU $1895
Cobalt blue with black vinyl top. V-8, automatic, power steering and brakes. Excellent.

VOLKSWAGEN '70 Station Wagon $2495
Deluxe, 9-passenger, gas heater. It's tan and white and very nice. Carries a balance of New-Car Warranty.

34501 PLYMOUTH ROAD
Between Wayne & Farmington Rds.
CAR LEASING ● CAMPER RENTAL
Sales and Service open Monday and Thursday Evenings to 9 p.m.
425-5400 Auth. VW Dealer 937-0350

CLOSE OUT SALE
ALL '71 INVENTORY

NEW '71 COMET
$2217
License and sales tax extra.
With Standard Factory Equipment!

ALL MERCURYS
SPECIALLY PRICED!
SAVE TODAY AT
STU EVANS
World's Largest Lincoln-Mercury Dealer
32000 FORD RD. 425-4300
GARDEN CITY

COMPARE!

PRICE & SERVICE
Immediate Delivery!
"Huge Selection of New & Used Dodge Cars & Trucks in Stock"
24625 W. TWELVE MILE
TEL TWELVE Dodge
354-6600 SOUTHFIELD

7-8 Autos For Sale

FORD, 1970, Country Squire. Factory air, full power, $2,950. Call after 7 p.m. 353-4437

CHEVROLET, 1967, Impala, two-door hardtop, slight automatic with radio, heater and power steering. Extra clean, $995. Tennyson Chevrolet. 425-6500

BUICK, 1970, nine-passenger station wagon, power steering, brakes, snow tires. Good condition. 476-5268

PLYMOUTH, 1967 Barracuda Fastback. Power steering. 337-0062

FORD, 1966 Country Squire, factory air conditioning, $300 or best offer. 474-5288

PONTIAC, 1964 Catalina convertible, power steering, power brakes, radio, heater, $425. 477-2038

BMWs
NEW, USED AND DEMOS

1972's
NOW IN STOCK
'69 PORSCHE 12 coupe, green, 5-speed.
'68 DODGE Polara 500, air, power steering, power brakes, vinyl top.
'68 BMW 1600, blue.
'68 BMW 1600, manila with sunroof.
NEW '70 BMW 2500, white, automatic.
'71 VOLKSWAGEN — Clementine.
'71 BMW 1600, dark blue.
'69 Camaro, 6 cylinder, stick.

NOW IN FARMINGTON
ERHARD MOTOR SALES
32715 GRAND RIVER
477-6400

DATSUN, 1967. Best offer. 471-0635

MACH 1, 1969, 351 CID engine, automatic transmission, power steering, power disc brakes, factory air, pool-direction, tinted glass, tachometer, sport deck rear seat, exceptionally clean car with 16,000 actual miles, $2,065. 427-0056

VOLKSWAGEN, 1968, excellent condition, extras, $1,200. 477-5848

FORD, 1968 XL convertible. Power steering, power brakes. Excellent condition. Must sell this week. Price, $1,295. 427-3383

FORD, 1971 LTD, two-door hardtop, V-8, vinyl roof and trim, automatic, power steering, power brakes tinted glass, radio, 10,000 miles, $2,850. 455-2016

BUICK, 1968 Riviera, all-power, air conditioning, must sacrifice, $1,800 or best offer. KE 1-3724

MERCURY, 1969, 850. Needs transmission, new brakes. 476-2076

7-8 Autos For Sale

MERCURY, 1969 Marquis, full power, factory air, stereo, $2,495, warranty, 9600 Telegraph at Chicago. 255-3754
PAT MILLIKEN FORD

JEEPS
NEW AND USED
IMMEDIATE DELIVERY
Fiesta American
1205 Ann Arbor Road
Plymouth
453-3600

V.W., 1969 "Bug" with sun roof, mint condition, $1,395, warranty. 9600 Telegraph at Chicago. 255-3754
PAT MILLIKEN FORD

FORD, 1969 LTD, four-door, automatic, power steering, power brakes, radio, rear speakers, new tires, brakes, shocks, 37,000 miles, two-year warranty, $1,795. KE 3-3662

CHEVELLE, 1969 convertible, V-8, automatic transmission, power steering, radio, heater, red with black top. 455-2796

FORD, 1971 Galaxie 500, four-door hardtop, vinyl roof, power brakes, steering, radio, excellent condition. 477-8913

TORINO, 1971 GT, full power, stereo, $2,895, warranty, 9600 Telegraph. 255-3754
PAT MILLIKEN FORD

CORVETTE, 1966, 427, four-speed, two tops, hardly used, only 9,000 actual miles, excellent shape. 477-9147

CHEVROLET, 1969 Custom Impala, Turbo Hydramatic, power steering, power disc brakes, excellent condition, $1,550. 476-3532

COUGAR, 1967, power steering, brakes, air conditioning, automatic, V-8, vinyl top, AM-FM cleean, $995. 728-8420

1970 CADILLAC
Convertible, Firemist gold, full power, air, stereo, $5,395.

BEGLINGER MASSEY
Olds-Cadillac
684 Ann Arbor Rd.
Plymouth
453-2071

T-BIRD, 1968, full power, factory air, $1,295, warranty, 9600 Telegraph at Chicago. 255-3754
PAT MILLIKEN FORD

TRIUMPH, 1970, GT, 6 plus beautiful mint condition, low mileage, rust proof plus options. 635-7236

FORD, 1971, Galaxie 4 door, V-8, automatic, power steering, brakes, radio, vinyl top, shoe, obsta brown, $2,650, 1967 Country Squire 9 passenger, automatic, power steering, brakes, radio, excellent running condition, $850. 349-2803

MUSTANG, 1971 Grande, full power, deluxe, $2,895, warranty, 9600 Telegraph at Chicago. 255-3754
PAT MILLIKEN FORD

FORD, 1966, Galaxie 500, convertible, automatic, radio and heater, power steering. Only $495. Tennyson Chevrolet. 425-6500

CADILLAC, 1967 Fleetwood sedan, 33,000 original miles. Must see to appreciate, $2,395 firm. 261-1957

CORTINA, 1966, GT, $300. Call 494-0634

7-8 Autos For Sale

FORD, 1969 LTD, air, power steering, brakes, four-door, FM stereo, excellent condition, $1,900. Plymouth, 1967 Fury III, nine-passenger wagon, air, power steering, radio, A-1 shocks, good condition, $1,100. 477-6417, 474-3771

FORD, 1966 Fairlane XL, convertible, power steering, automatic, $375 or make offer. Good condition. 477-3508

CLEARANCE
'71 FORD FACTORY CARS
3 COLONY PARK WAGONS
6 MARQUIS BROUGHAMS
4 COUGARS & XRR'S
11 MONTEREYS
2 MONTEGOS
All have radios, automatic, power steering and brakes, factory air. Many with full power, stereo radios, vinyl tops and balance of new car warranty.

MULLIGAN
Lincoln - Mercury
KE 2-4004
302000 Grand River
New Evergreen

PLYMOUTH, 1967 Satellite, bucket seats, air, power brakes, steering and windows, vinyl top, low mileage, excellent condition. 477-8056

COUNTRY SQUIRE, 1969, ten-passenger, power brakes, power steering, new tires, low mileage, excellent condition. Private owner. 421-6725

OPEL, 1970 Kadett, two-door sedan, excellent condition, $1,600 or best offer. 981-2521

BUICK, 1968 Electra 225 sedan, 34,000 miles, vinyl top, air, full power, all options, new tires, must sacrifice. 477-9248

OLDS, 1968, nine-passenger wagon, air, AM-FM, power everything, two extra sind tires. First good offer takes it.
Days 453-3621
Evenings 455-9320

FORD, 1970 XL, V-8, automatic, power steering, power brakes, air conditioning, extras, $2,650. 453-0685

CHEVROLET, 1961, two-door, sight, automatic, radio and heater, good transportation, $150. Call 421-1155

BUICK, 1968 Electra, four-door, power brakes, steering, less than 30,000 miles, family car, whitewall tires. 453-3756

NEW 1971 DODGES
Check Our Prices
Last
TOWN & COUNTRY DODGE
Grand River at Nine Mile
474-6750

CHEVROLET, 1970 station wagon, loaded, 12,000 miles. Cost $4,100, sacrifice $2,400 or offer. 476-7147

JAGUAR, 1968 Coupe, factory air, AM-FM radio, good rubber, Ziebart rust proofing, best offer. Call 522-4544

JEEP, 1946, all original, 17,000 actual miles, like new, must see. Asking $1,375. 356-5016

CHEVY, 1966, Caprice 4 door hardtop, loaded, factory air, 44,000 miles, $995. 455-0177

7-8 Autos For Sale

PONTIAC, 1960 Catalina convertible, automatic, power steering, power brakes, radio, and more, adult owned, real sharp, $1,750. 538-6130

CUTLASS, 1971, vinyl top, power steering, power brakes, automatic transmission, 9,000 miles, $3,600. 453-8345

CHEVROLET, 1966 Impala, automatic, excellent condition, new tires, beige-gold, matching interior, one owner. KE 1-1433

1970 CADILLAC
Convertible, Turquoise, white top, white leather interior, full power, air, stereo. $5,495.

BEGLINGER MASSEY
Olds-Cadillac
684 Ann Arbor Rd.
Plymouth
453-2071

GRAND PRIX, 1970, black with black interior, no air, $2,575. 427-9126

7-8 Autos For Sale

BUICK, 1969 LeSabre, clean, one owner, make offer. 453-2468

OLDSMOBILE, 1965, 88, four-door, air, automatic, power steering, brakes, new tires, nice car, $495. 522-2391

PONTIAC, 1963 Tempest, automatic, two-door. Looks and runs excellent, two new tires, $245. 522-2391

O'Hara Datsun
IS IN LIVONIA!
34955 PLYMOUTH
425-3311

OLDSMOBILE, 1971, 98, luxury hardtop coupe, low mileage, vinyl top, air, AM-FM stereo radio. Loaded with extras, $4,600. By owner. 522-4139 or 336-4038

OLDS, 1969 Delta 88, four-door hardtop, excellent condition, private owner. CR 4-2837

Everybody's BUGS about TOM SULLIVAN VOLKSWAGEN

1970 MAVERICK
Automatic transmission, radio, whitewalls. This car is easy on the wallet and a pleasure to drive.

1968 CHEVROLET
Carryall truck, V-8, standard shift, green in color with matching interior. This is the one for you.

1969 MACH 1
This hot Mustang is equipped with V-8, automatic, power steering, radio, whitewalls. White finish with black accent.

1967 CAMARO
Convertible, automatic transmission, power steering, V-8 engine. A sharp, well cared for car at a very competitive price.

1969 VW CONVERTIBLE
AM-FM radio, the go anywhere, do anything car that fits your activity and the weather.

VW BUSES
'66, '68, '70 models, all with 100% guarantee. When you see what you get for what you pay, you won't turn it down. Stop today!

25400 W. 8 MILE—353-6900
SERVICE HOURS
7 a.m.-9 p.m.
Including Saturdays

We're in our NEW LOCATION

SEVEN ACRES OF THE MOST MODERN AUTOMOBILE FACILITIES IN THE AREA!

SENSATIONAL
DISCOUNT PRICES ON ALL 1971 CHEVYS—
HURRY FOR BEST SELECTION

LIMITED SELECTION OF "1972 CHEVYS" for IMMEDIATE DELIVERY

SWITCH TO Lou La Riche Chevrolet

GET INFLATION FIGHTER DEALS NOW AT
40875 PLYMOUTH RD. PLYMOUTH (across from Burroughs) 453-4600

WE NEED USED CARS—TRADE NOW!
See us First? See us Last? SEE US or we both lose money.

The Brand New 1972 FORDS are here at Leo Calhoun Ford Now!

Open Sept. 23-24-25 'til 9:00 p.m.

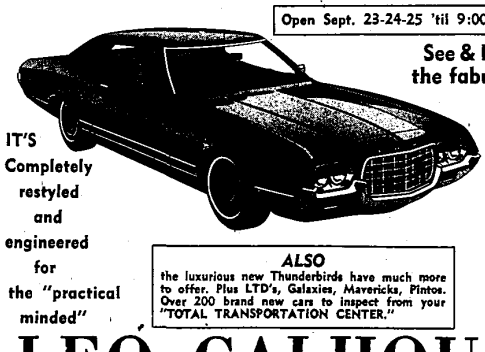

See & Drive the fabulous NEW TORINO

IT'S Completely restyled and engineered for the "practical minded"

ALSO the luxurious new Thunderbirds have much more to offer. Plus LTD's, Galaxies, Mavericks, Pintos. Over 200 brand new cars to inspect from your "TOTAL TRANSPORTATION CENTER."

LEO CALHOUN
RENT-A-CAR Ford FALS FORD AUTHORIZED LEASING SYSTEM
41001 Plymouth Rd. (across from Burroughs) 453-1100—261-7100