7-2 Motorcycles & Scooters

MINI-BIKE. 3½ hp., chrome fenders and fork, excellent condition. 422-4644

APACHE, 1970, Mesa III. Little used. Excellent condition. Stored inside. $1,850. 464-2166

HONDA, 1969, 450CC. Extras. Must sell. $700. KE 2-1875

RUTTMAN MINI BIKE SALES & SERVICE
Complete Line of Mini Bikes
TATE'S SPORT & RECREATION
41500 Ford Rd.
455-5257

MINI-BIKE, new August 1971. $100. 455-1752

TRIUMPH, 1970, T-100C, Trophy 500, under 3,000 miles, excellent condition, $875. Plymouth. 453-6764

HONDA, 1970, 750cc. Excellent condition, 8,000 miles. Original equipment. $1,175. 453-0630

1971 HONDA, 175 road bike, 1350 miles, includes luggage rack, $550. 453-4039

SUZUKI, 1966, 250 road bike, must sell, $250. 474-4318

TRIUMPH 1958, 650 cc, good shape $550. 421-2371

HONDA 1961, 305 Scrambler, good condition, 2 extra tires. 562-6411

YAMAHA, 1970, 175 Enduro, adult owned, A-1 condition, $450. 422-1104

BSA, 1970, 250 cc, real sharp with custom tank, $500. 427-3731

7-2 Motorcycles & Scooters

HONDA 150, electric start, new mini-bike frame, six-inch tires and tubes, 21x11x8 tires for ATV. 427-8506

MINI-BIKE, five-h.p., Briggs and Stratton, front shocks, great paint job, extras, $135. Call after 3:30. 464-0348

MOTO TRAILERS, Cycle Tote, 1000, three bike capacity. New, knocked down or assembled from $149. 477-6040

HONDA, 350 1970, deluxe trim, electric start, extras, 2 helmets, best offer, after 4 p.m. 425-4946

1968 HONDA Sport 50, excellent condition, new parts, $150. 476-0622

YAMAHA, 1970, Enduro, 175 cc. Clean. Good condition. $475. Runs good. 425-3949

MINI BIKES
GO KARTS
1972 Models from $99 up
HELMETS
25% OFF
Jonimo Inc.
27788 Joy Rd.
Livonia 422-7950

HONDA
The best deal, large selection of parts, touring and custom accessories. Sport Cycle, Brighton 1-227-6128

BSA, show bike, set up for street, Springer front end, best offer. 455-4207

HONDA 1971 CT 70. Adult owned. Show room condition. $290. 349-3115

MINI BIKE chopper, 3 hp., $100. 533-6666

7-2 Motorcycles & Scooters

RUTTMAN mini bike frame, everything but engine. Over $25 invested, $40. After 4 p.m. 535-1713

SUZUKI'S
1972 MODELS
Immediate Delivery
MOORE'S MOTOR SPORT
21001 Pontiac Trail at 8 Mile
South Lyon
Open 7 days 437-2688

WILDCAT mini bike, $80. Call after 5 p.m. 427-1584

BIG BEAR Scrambler, Mach 91, hardly used. 437-2255

HONDA 1970 mini-trail, 50 cc. Like new. $175. After 5 p.m. 453-2498

MOTORCYCLE INSURANCE
As Low As $19
Buys $50,000 Liability
Call
R. L. NELSON INSURANCE
721-2534

7-3 Campers & Trailers

CREE, 17 ft., self-contained, shower, stove, over gas and electric refrigerator, Reese hitch, electric brakes, Cabana, many extras. A-1 condition, $1,850. 626-6764

MICHIGAN Traveler camper, 10½-foot. Sleeps four, gas heat, three-burner gas stove, ice box, excellent condition. $650. 427-5754

VIKING, 1971 fold-down tent camper, used twice, sleeps seven. Spare tire, Porta-Potty, two gas bottles, add-a-room, eight drawers, large closet, range, refrigerator, good head room. Paid $2,200, asking $1,650. 354-5823

MOTOR HOME, Champion, 1969, 25 ft., Ford F-350 chassis, with 360 V-8, air, generator, monomatic, stereo tape, gas, A.C. refrigerator, sleeps 6, good condition, $6,695. 349-4182

31 FT. trailer, full bath, air, new refrigerator, new tires, oak interior. Loaded. $4,500. 476-6755

RESERVE NOW
for your vacation Tent Camper.
353-3199 or 353-7315

CHAMPION-SHASTA
MIDAS MINI
17-18-20-24-28 Ft.
Ford-Dodge-Chevy Chassis
H. W. AUTO SALES
107 CANTON CENTER 453-6533

3/4 TON, 1968, Chevrolet, self-contained, 10½-ft. Avalon camper, very good condition. After 5 p.m. 728-2549

TRAVEL TRAILER, 28 ft., 2 axle, good condition, $2,200. Full size bathroom, sleeps 6. GA 1-4484

FORD, 1971, pick-up, Explorer, power, air, 8,000 miles, with 11 ft. slide dinette Wolverine camper 6 sleeper, mono, storms, shocks, excellent condition.

CAMPER trailer, self-contained, 17', $2,100 or best offer. 422-1368

7-3 Campers & Trailers

HEILITE tent-trailer, 11 ft. lightweight, sleeps 4. Very good condition, $450. GA 7-0221

APACHE, 1971 Ramada, sleeps 8, perfect condition, extras, $1850. 477-8095

1970 TOW LOW deluxe 400, 17', telescopic travel trailer, sleeps 4, self-contained, excellent condition. 455-0748

SAVE
'72 APACHE
FLOOR MODELS
Camper's Paradise
28790 Plymouth Rd., Livonia
261-1100
MON.-FRI.
9 A.M.-8:30 P.M.
SAT.
9 A.M.-5:30 P.M.
CLOSED SUNDAYS

1968 WHEEL Camper, sleeps 8, ports potty, heater, canopy, excellent condition. 453-0897

1971, APACHE Ramada, sleeps 8, excellent condition, good bargain. 421-3817

YELLOWSTONE travel trailer, 1970, 16 ft., sleeps 6, self contained, like new, $1995. 728-6998

1967 TOUR-A-HOME truck bed camper. Many features. 474-3528

TRAVEL Trailer parts—Reese Hitch, Kelsey Hayes electric system, mirrors, Buy all or part. 728-4932

1971 APACHE Yuma, sleeps 6. No canvas, used one trip. 421-6007

FROLIC travel trailer, 21-ft. Like new. $2750. 425-3963

HOLIDAY RAMBLER, 28 ft. tandem axle, many extras, $2,195. 421-7447

1968 WHEEL CAMPER. Excellent condition, many extras, $1075 or best offer. KE 3-6104

TO RENT: 25-ft. motor home completely self-contained. Call 427-0971

SEARS CAMPER, fiber glass top, sleeps 6, excellent condition, used 1 year. $800. 425-2324

AVION 1960 24 ft., sleeps six, completely self contained, shower, instant hot water heater, 4 burner stove, oven, kitchen fan, double sink, gas, electric refrigerator, Coleman heater, water pressure pump, battery charger, radio, television antenna, loads of extra board space. 464-1256

FORD, 1967, ½ ton, 1970 Little Camp 8½ ft., self contained, $2450, after 4:30, make offer. 728-5640

FORD 1970 Motor home, 18 ft., low mileage. Many extras. Excellent condition. $4,000. 421-8564

CAMP FORE, 10½ ft. pick-up camper, 6 sleeper, fully equipped. 721-1032, 453-9018

7-4 Auto Parts, Service

BEST $3.00 Cyclone auto polish. 50c per can, in case lot, while they last. 538-6789

ANTIQUE CARS, 1953 Cadillac; 1953 Cadillac; 1955 Pontiac; 1957 Oldsmobile; 1960 Simca. Choice, $25. GR 4-9289

TRANSMISSIONS for Ford and Chevrolet, four-speed and automatic, new. 464-0718

PLYMOUTH, 340 headers. Never used. $75. 455-1864

FORD 1962 parts for sale. 476-5467

7-6 Autos Wanted

SPOT CASH
for your sharp car or pick-up
CALL FOR APPRAISAL
BOB DUSSEAU, INC.
Lincoln-Mercury
31625 Grand River 474-3342

7-6 Autos Wanted

PRIVATE party wants car-truck with minor body work. Good mechanical. 421-5254

INSTANT CASH!!
For your car. We will pay more for clean cars.
—Also—
We Buy Corvettes
LaRICHE
Chevrolet
40875 Plymouth Road
Plymouth, Michigan
453-4600

TOP $ $
Paid for
JUNK CARS
D & J Auto Wrecking
FAST PICK-UP
1179 Starkweather, Plymouth
474-4425

High $$ High $$
Wanted
JUNK CARS
LATE MODEL WRECKS
FREE TOW
City Auto Recovery
40111 SCHOOLCRAFT
453-3411 261-9120

RHODES—We pick up junk cars free. KE 2-5311

BUICK-OPEL
HAROLD DIETRICH
Corner Michigan Avenue and Wayne Road
LEASING
ALSO AVAILABLE
729-2000

WE
Buy Junk Cars and Trucks
FREE TOW
Call Any Time
453-4156 or 455-9699

7-7 Trucks

FORD 1972 F100 pick-up, new ½ ton 8 foot box. $2,227. Bill Brown Ford. 427-9700

FORD, 1965, ½ ton pick-up, stick shift, 6 cylinder, 6 ft. bed, $350 or best offer. KE 8-1025

DODGE, 1967 tractor, Model C550. Five-speed, full air. Dealer, $2,795. 349-0662

FORD, 1955, dump, good tires, runs good, $500. GA 1-4484

FORD, 1970, pick-up. V-8, standard. Excellent condition. 425-5158

CHEVROLET, 1955 Van, 6 cylinder, 110 in. wheelbase. Needs some repair. GR 4-1181

FORD 1971, F 100 Sport Custom 202, V-8, stick, 1650 springs, 9,000 miles. $2,250. 453-6682

CHEVY 1966, ½ ton, good condition. 477-7981

DODGE, 1968 stake. Model D500. $1,895. Dealer. 349-0662

FORD, 1952, ½ ton truck. 261-3373

1971 Chevy pick-up truck with a camper on her back. V-8, automatic transmission, power, with the equipment this truck has on her it sold for approximately $4,200, 13,000 miles ago. The camper cost approximately $2,000 you save $2,200.

✓ MARK
CHEVROLET
33200 MICHIGAN
722-9147

FORD 1969, one ton pick up. 360 V-8, 4 speed, Flaiside. $1195. 453-2527

FORD, 1972, ½-ton truck, automatic, power steering. 5,500 000 miles. KE 1-7943

DODGE, 1968 pickup, ½-ton, $895. Dealer. 349-0662

FORD 1970 F100 ½ ton pick-up, 6 cylinder, automatic transmission. $1,695. Bill Brown Ford. 427-9700

DODGE, 1967 cab and chassis. Model D 500, $1,095. Dealer. 349-0662

TRUCKS
One of the largest selections of new and used trucks in the entire state. Pickups, Econovans and Dumps, 12 to 18 foot vans. Immediate delivery.
Call Frank Kozan or Ben Donkerbrook.
AVIS FORD
29000 Telegraph at 12 Mile
354-3000

DODGE, 1969 pickup, ½-ton, stick, eight, $1,695. Dealer. 349-0662

FORD, 1962 pickup, one-ton, V-8, four-speed, new radiator, battery and tires. $350. 728-6079

DODGE, 1966 ½-ton pickup, home-made camper box, large jalousie windows, Reese hitch, electric brakes, $850. 722-6918

FORD, 1966 pickup, half-ton, stick, six, custom cab. 425-8735

FORD 1968 F250 pick-up, 360 engine, 3-speed, West Coast mirrors, radio. $1,195. Bill Brown Ford. 427-9700

DODGE, 1967 Van, 18-foot box, four-speed, 318 c.i.d., $2,995. Dealer. 349-0662

G.M.C., 1968 pickup, ½-ton with camper top, $1,195. Dealer. 349-0662

1970 Chevy ½ ton pick-up, Fleetside, 8 foot box, 8 cylinders, standard shift, $1,295.

P. L. GRISSOM & SON
(40 years a GM Dealer)
33020 Michigan, Wayne
722-7100

7-7 Trucks

1972 Ford Ranger XLT pick-up truck, V-8, automatic transmission, power steering, power brakes, radio. Burgundy in color. This truck is new except for the 6,000 miles it has on it. Save! $3,295.

✓ MARK
CHEVROLET
33200 MICHIGAN
722-9147

7-8 Autos For Sale

FORD 1963 Galaxie 500, 4 door, 302 engine, automatic transmission, radio, whitewalls. $1,095. Bill Brown Ford. 427-9700

CHRYSLER, 1968, 4 door hardtop, vinyl top, power steering, power brakes, power windows, Climate control air conditioner, runs good, needs minor repairs. Excellent transportation. $695. 474-7311

COMET, 1971, stick shift, 6 cylinder, decor group, Ziebart, radio. $1,695. 453-6613

M.G. MIDGET, 1970. Put the top down and groove this summer in this sharp looking and great running sportscar. Gold with black interior. Extras. Regularly maintained. Ya' gotta see her. $1600 firm. 538-3768

CHEVY II, 1966, 327, 4 speed, good condition, $475 firm. 425-8230

MERCURY, 1971, Colony Park, 10 passenger, air conditioning, save $1,300. Avis Ford, Twelve. 354-3100

FORD, 1963, Galaxie, excellent running condition, clean body, new tires, $350. 477-4084

PLYMOUTH, 1971, Duster. 225 cu. in., floor shift, air. Excellent condition. $1,600. 427-8943

FORD, 1968, Galaxie convertible, red with black top, total price $537. Tyme Sales. 455-5566

PLYMOUTH, 1971, Duster, 6 cylinders, 3 speed, floor shift, excellent condition, $1,800, after 3 p.m. 455-5779

FALCON, 1969, automatic, radio, 39,000 miles, $1,095 or best offer. 476-9132

FORD, 1969, Galaxie, 2 door hardtop, 390, new rubber, power steering, brakes, front disc, excellent condition, original owner, $1,695. 427-8495

DODGE, 1963, 8 cylinder, automatic, power brakes, steering, $175 or best offer. 477-4247

CAMARO, 1969, Rally Sport. 327 2V Turbo-Hydro automatic transmission, power steering, custom interior, console, FM stereo tape, new 6 ply radial tires. 422-1038

MAVERICK, 1971 200 engine, automatic transmission, accent group, radio, white walls, $1,695. Bill Brown Ford. GA 7-8700

CHEVROLET, 1969, Impala, 2 door hardtop, air conditioned, low mileage, excellent condition, whitewalls. All power $1,795. 357-2433

CADILLAC, 1970, 2 door, full power, factory air conditioning, new whitewall tires, low miles, AM-FM radio, excellent condition. 357-2433

MUSTANG, 1966, gold with black vinyl top, clean, no rust, total price $387. Tyme Sales. 455-5566

OPEL 1971 1900 wagon, 5,500 miles. Excellent condition. Rear window defrosters and like new snow tires. $1,895. 425-2563

PONTIAC 1969, station wagon, power steering, power brakes, radio, white walls, excellent condition. GA 1-3150

BUICK 1968, Special, 4 door, automatic, power steering, brakes, AM radio, good tires. One owner, $900. 427-0919

OLDS 1167 Cutlass S. Automatic, power steering, brakes. Factory air, AM-FM radio, vinyl top. $1,850. 427-0919

MG MIDGET, 1971, great condition, AM-FM, oil cooler, anti-roll, fog lights, slight front grill area damage. First $2,000. Call 455-7642

PONTIAC, 1963, 4 door wagon. Automatic, power steering, power brakes. Engine over-hauled, excellent condition, $265. 522-2391

7-8 Autos For Sale

CHEVROLET, 1969, Impala, 2 door, air conditioned, low mileage, new tires, $1,750. 476-2492

OLDSMOBILE, 1968 Cutlass S. Convertible. Power steering, power brakes, radio, bucket seats, rear seat speaker. Good condition. $1,050, or best offer. 455-4898

BARRACUDA, 1965, V-8, automatic. Runs good, $200. 477-6029

CHEVROLET, 1965, Impala, V-8, automatic, A-1 condition, $475. 533-2749

VEGA, 1971, red, Hatchback, low miles, great condition, 4 speed, $1,800, or best offer. 261-6538

PONTIAC, 1968, Bonneville Brougham, 2 door hardtop, full power, factory air. Many extras. Owner. 421-5254

BUICK, 1970, Skylark. Reasonable. After 6 p.m. 425-7361

OLDSMOBILE, 1966, station wagon, F85. Power. Excellent condition. $500. After 6 p.m. KE 7-3329

CAMARO, 1970, 350 SS and RS equipment. Power steering, power brakes, tape, dark green with vinyl top. First $1,895. 476-3956

7-8 Autos For Sale

CADILLAC, 1970, Coupe DeVille. Wife's car, gold with black vinyl top, air conditioned, $4,000 firm. After 6 p.m. 363-7874
9 till 5 p.m. 253-1745

MAVERICK, 1970, white-black vinyl roof, black interior. 6 cylinder 250 engine. Automatic, power steering. Accent group. Radio. Factory air, tinted glass. Excellent condition, $1,085. New snow tires and wheels. 453-8433

MAVERICK, 1970, radio, heater, automatic, $1,100, between 6 p.m.-9 p.m. 421-2055

PONTIAC, 1970 Firebird, automatic, power steering, brakes, tape deck, 18,000 miles, $2,100. 534-5590

VOLKSWAGEN, 1970, excellent condition, AM-FM radio, low mileage, warranty. After Thursday p.m. GR 4-6779

OLDSMOBILE, 1965 Cutlass, two-door, power steering and brakes, air conditioning. GA 2-4237

FORD, 1967 Galaxie 500, two-door hardtop, new brakes, battery and shocks, $725 or best offer. 522-0453

AUSTIN HEALY, 1963 Sprite, green with black top, reasonable. 455-4517

7-4 Auto Parts, Service

LOOK INTO LEASING
- NO CAPITAL INVESTMENT
- NO TRADING TASK
- TAX ADVANTAGES

'72 GREMLIN $69.60 AUTO.—RADIO NOT INC. INSURANCE
Coon Bros. Leasing
23951 PLYMOUTH RD.
9-5 MON.-FRI. 255-2700

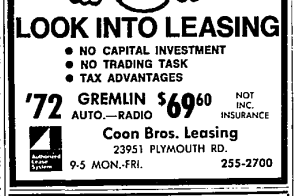

Ask For
SHIFTY
THE TRANSMISSION MAN
Do you hear strange sounds from underneath the old buggy? It could be transmission trouble. If it is, here's the place to come for professional service at a price you can afford to pay. We're going all out to get your service business . . . so we'll put our factory trained transmission man on the job, give you quick, quality service and charge you much less than you'd expect to pay! Just ask for "Shifty."
Transmission Spring Check-Up
$10.80
(EXTRA FOR FMX)
Includes: Tighten front and rear bands, adjust linkage, check for proper vacuum settings, road test.
O'GREEN FORD
30711 Grand River
Farmington
474-1234

7-7 Trucks

SEE ME
before you buy any
NEW CAR OR TRUCK
USED CAR OR TRUCK
or we both lose money!!
GENE SALVATORE
at
NORTH BROS. FORD
YOU'LL GET
Great Car - Great Deal - and Great Service
AFTER THE SALE
33300 FORD RD. GA 1-1300

"DEARBORNS LARGEST TRUCK"
WHOLESALER
BEFORE YOU BUY
SEE WHY
1972 ½ TON PICK-UP
CUSTOM DELUXE CAB
FULL FOLDING SEATS
DELUXE TWO TONE PAINT
DELUXE WHEEL COVERS
CHROME BUMPERS
CHROME GRILL & SIDEPORTS
CHROME DOOR HANDLES
CHROME DRIP MOLDING
HEAVY DUTY SHOCKS
HEAVY DUTY BUMPERS
HEAVY DUTY SPRINGS
HEAVY DUTY BATTERY
DELUXE SUN VISORS
FRONT & REAR STABILIZERS
$2,779.00
MINI HOME
STATE SEVEN
LARGE 6 COMPANION ROOM
TWO PIECE BATHROOM
FOR SIDE
STAINLESS STEEL SINK
TWO BURNER RANGE
FOR 6
DELUXE
PROPANE, P. BRAKES
BUDDY HYDRA-MATIC TRANS
HD SPRINGS
HD STABILIZER
$4,995.00
"ACRES & ACRES OF NEW ELCAMINOS - STAKES - DUMPS - VANS TO SELECT FROM"
LES STANFORD
CHEVROLET
21711 MICHIGAN AVE.
(Between Southfield & Telegraph)
DEARBORN
LO 3-0994

FRESHEN UP YOUR CAR FOR SPRING

TUNE UP NOW!
KEEP YOUR WARRANTY INTACT
10% OFF
on all
Parts & Labor
With This Ad
TENNYSON
CHEVROLET
32570 PLYMOUTH
425-6500

EXPERT COLLISION
CUSTOM PAINT JOB
20% OFF
ON PARTS
10% OFF
ON LABOR
FREE ESTIMATE
SAVE NOW!
HINES PARK MERCURY
534 FOREST
Downtown Plymouth
GL 3-2424

Expert Repairs
JEEP
Parts and Service
Fiesta American
1205 Ann Arbor Road
453-3600

PARTS FOR
LATE MODEL CARS
Teletype Locater Service
MARCUS
AUTO SALES
215 Ann Arbor Road
(just west of Lilley)
453-3293
Open Mon. thru Sat.
8:30 a.m. to 5:00 p.m.
PLYMOUTH

FREE ESTIMATES
ON ALL COLLISION WORK
Regardless how big or small the job is, give us a try!
PRIVATE OR INSURANCE ESTIMATES WE ALSO DO
EXPERT
FRAME STRAIGHTENING
BILL BROWN FORD
32222 PLYMOUTH ROAD
421-7000

354-3300 MOTOR TUNE-UP SPECIAL 354-3300
REPLACE POINTS — CONDENSER — PLUGS — P.C. VALVE.
CLEAN & ADJUST CHOKE
SET ENGINE TIMING
$34.95
FREE BODY ESTIMATE
SAT. 10 A.M.-3 P.M.

GLASSMAN OLDSMOBILE INC.
Sales & Service on all makes
28000 TELEGRAPH AT TEL-TWELVE MALL
SOUTHFIELD, MICHIGAN 48075 • 354-3300

SPRING SPECIAL
OIL CHANGE
FILTER
$5.75
Includes filter and oil.
PAT MILLIKEN FORD
9600 TELEGRAPH
AT W. CHICAGO
255-3100

7-3 Campers & Trailers

RECREATION VEHICLES
Camper Special Pick-ups

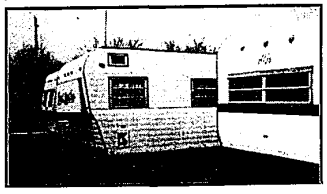

"Save at our annual
R.V. SALE"
NORTH BROS.
33300 Ford Rd., Westland
421-1300
FORD
"Where the CUSTOMER is the BOSS"

7-4 Auto Parts, Service

EMMERT CHEVROLET
Presents . . .
"SHOP TRAK"
A New . . . Money Saving Time Saving Auto Maintenance And Auto Repair System That Can Be A Great Savings For You
AT LAST
A system of scheduling service work. No longer will it be necessary to leave your automobile all day for one hour's work or two days for one day's work. Modern systems are expensive, costly to install and maintain and they take high quality people to administer. At Emmert Chevrolet Co., 20000 Grand River Avenue, these costs are secondary when it comes to Customer satisfaction. At Emmert Chevrolet it is not necessary to wait in a long line at sunrise to leave your auto on a first come, first serve basis. Simply call one of our specially trained service writers, explain your service needs. He will then translate this information into a close estimate of the time needed to service your car. You will then be informed of the appointments that are open that day or the upcoming days and the time that you select is YOURS AND YOURS ALONE.
This appointment system sounds simple? It isn't simple, but it works, and surprisingly enough, through efficient use of time, this system makes it possible to offer savings on service work.
For example—on all Chevrolet models our cost for labor only on muffler tailpipe exhaust was $13.50, is now $8.40. Labor only for clutch replacement was $45.00, is now $27.50. The labor only for power glide transmission overhaul was $85.00, is now $69.60. Note that these are not specials, they are now every day prices under our new system. Compare these prices with other dealer service costs!
ALL THIS ONLY AT
EMMERT CHEVROLET
20000 Grand River at Evergreen
KE 1-2900