

The Farmington Enterprise

A. C. Tagg Publishers J. M. Tagg
Established in 1888, by Edgar R. Bloomer as "A Permanent Journal of Progress"

SUBSCRIPTION RATES
1 Year \$2.00
Oakland and Wayne County \$2.50
Out-State \$2.50
Single Copies .05

ADVERTISING RATES
Display, per inch \$4.00
Reader ads .50
Cards of Thanks .50

NATIONAL EDITORIAL ASSOCIATION
Active Member

Published Thursday of each week at City of Farmington and entered at the Post Office in Farmington, Oakland County, Michigan, as second-class matter under Act of March 3, 1879.

Phone: Farmington 0025 — Redford 1133

National Advertising Representatives:
MICHIGAN PRESS SERVICE, Inc.
East Lansing, Michigan
NEWSPAPER ADVERTISING SERVICE, INC.
185 W. Randolph St., Chicago, Ill.

Churches

SALEM EVANGELICAL CHURCH
"The Church on the Park"
Rev. Carl H. Schulte, Pastor
Ruth Hick Hammond, Organist

Morning Worship Service, 10:00 a.m.
Sunday School, 11:15 a.m.
Youth Fellowship, 6:30 p.m.

OUR INVITATION
I love to come to this still place,
Where deeper peace is always found.
To kneel as though on holy ground,
And feel my Master face to face
I do not know how I could live
If there were not this refuge sweet.
Where I could linger at His feet
And He to me sweet healing give.

WELCOME

FIRST METHODIST
Rev. A. Stanley Stone, Minister

10:00 a.m. Sunday School, Third Grade up, 11:00 a.m., Below Third Grade.
11:00 a.m. Morning Worship.
11:00 a.m. Nursery.
Youth Fellowship, 6:30 p.m., Sunday.
Thursday, 7:30 p.m. Choir rehearsal at the church.

CLARENCEVILLE METHODIST CHURCH
Cambridge and Grand River
Farmington, Michigan
Elsie A. Johns, Pastor

Morning Service at 11:15 a.m.
Evening Service at 7:30 p.m.
All music of the church is under the direction of Miss Wilma Hood.

WEST POINT PARK CHURCH
C. J. Scott, Minister

Bible Study, 9:45 a.m.
Sunday Morning Worship, 11:00 a.m.
Sunday evening Service, 7:30 p.m.
Wednesday evening Prayer Meeting, 9 p.m.

ST. PAUL'S LUTHERAN CHURCH
Middlebelt at Eight Mile Rd.
E. L. Stumpf, Pastor

Sunday school for children of all ages at 9:30 a.m.
Divine services are conducted at 9:30 and at 10:45.
Lutheran Hour broadcast over OKLW Sunday noon at 12:30.
Mid-Week Lenten services every Wednesday at 7:30 p.m.
Adult Membership Class every Friday at 8 p.m.
Children's Instruction Class every Saturday at 9 a.m.

CHRISTIAN SCIENCE SOCIETY
23701 Cass Avenue
Farmington

11:00 a.m., Morning Services and Sunday School.
8:00 p.m., Wednesday Evening Testimonial Meeting.
Reading Room Hours, Tuesday and Saturday, 1:00 to 4:00 p.m.
ALL ARE WELCOME

NOVI BAPTIST CHURCH
M. J. Remels, Pastor

Sunday Church Services at the usual hour. Morning, 10:00; Evening, 7:00 (Sunday Service).
8:00 o'clock. Special music and speakers.
Wednesday, Prayer Meeting at the church, 8:00 p.m.

OUR LADY OF SORROWS
Rev. Thomas P. Beahan, Pastor

Sunday Masses: 7:00, 8:00, 9:00, 10:00, 11:15 and 12:30.
Holy Day Masses: 5:30, 7:00, 8:00 and 9:00.
Daily Masses: 6:30 and 8:00.

COMMUNITY METHODIST CHURCH
Rev. Douglas Taylor, Pastor

Services held in Pierson School Seven Mile, East of Farmington Rd.

The Community Methodist Church are holding the services in the Pierson School located at Seven Mile Road east of Farmington Road. Church services and Sunday School classes will be held simultaneously from 10:00 to 11:00. Every school for children under three. Everyone is welcome.

FIRST BAPTIST
"The Friendly Church"
Rev. Fred B. Fisher, Pastor

Morning Worship at 10:00 a.m. Message from the Book of Romans, "The Place of Faith in Salvation".
Sunday school at 11:15 a.m. Lesson, "The World Mission of the Church".
Youth meetings at 6:30.
Evening services at 7:30. An evening devoted to the theme of "Faith" with many orders of special music and a sermon based on the theme.

Monday Brownie Troop 13 at 8 p.m.
Boy Scout Troop 35 at 7 p.m.
World Wide Guild at 7:30 p.m.
Board meetings at 8 p.m.
Tuesday, Brownie Troop 4 at 8 p.m.
Girl Scout Troop 7 at 8:30 p.m.
Sunday School Workers' conference at 8 p.m.
Wednesday, Midweek meetings at 8 p.m.
Friday, sound film in color, "God of the Atom", at 8 p.m.

FARMINGTON GOSPEL ASSEMBLY
William Grace School
Rev. Orville J. Windell, Pastor

Sunday School, 10 a.m.
Morning Worship, 11:00 a.m.
Sunday Evening Service, 7 p.m.

MID-WINTER DREAM

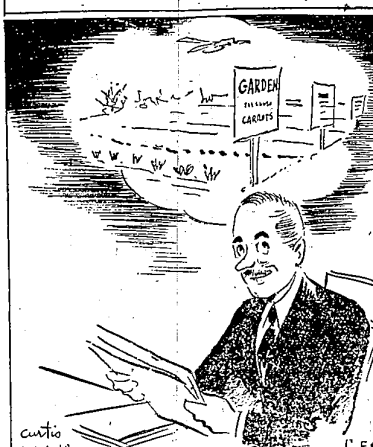

Washington Digest

Contest Between Taft, Dewey Decisive In Republican Race

By SAUKHAGE
News Analyst and Commentator

As this is written, the crystal ball gazers say that the 57-year-old, mustachioed governor of the Empire State is going to be the next President of the United States. Some people will question this, and there, six or more months from now even my private crystal gazers may revise their predictions.

But the Dewey following is confident, even in the face of the latest Roper poll, which shows that Harold Stassen is the only Republican (more than Eisenhower) who could win four out of the six major geographical regions of the country from Mr. Truman! The poll says Stassen leads everywhere but in the solid South.

Suppose the solid South should split from the Democratic party, as they indicated they might in order to rebuke the President for his so-called "anti-southern" civil rights message which recommended anti-lynch, anti-poll-tax, fair practices legislation, which is labeled "pro-Negro" by many southern critics? Well, suppose that, and as of the date of this poll (February 5), Stassen has it.

Still the old-timers stick to their prediction of Dewey, which they make with tears in their eyes. Instead of smoke from the smoke-filled room where decisions are supposed to be made.

I wish that you people could have attended that over-crowded luncheon at the National Press club when Gen. Dwight Eisenhower spoke and introduced his successor, Gen. Omar Bradley, as chief of staff.

It was a good talk, and you probably read the report of it. You also probably have read the report of the question and answer period which General Eisenhower permitted, and which was one of the best news conferences — that's what it turned out to be — that I ever have attended. Members who couldn't get in were standing up, cooking ears, 12 to 15 deep outside the entrance to the dining room.

Naturally some questions dealt with the Eisenhower withdrawal statement issued late in January. The night after the Eisenhower withdrawal, which most Republicans and Democrats considered official, I happened to be with two die-hard, right-wing Republicans, who wouldn't even admit they were as happy as they were. They kept saying, "Why couldn't he have said that much earlier if he meant it, and anyhow he has left a loophole so he can run, if not now, in 1952."

I couldn't see that. I knew a lot of Republicans thought Eisenhower's letter was an absolutely honest statement, dictated by the reasoning of an honest man, untrained in politics. It is true, but speaking from his heart.

There isn't space to repeat Eisenhower's long statement in which he said, among other things: "I am not available for and could not accept nomination for high political office. . . . My decision is definite and positive."

"The necessary and wise subordination of the military to civil power will be kept sustained. . . . when lifelong professional soldiers . . . abstain from seeking high political office."

I would regard it as unalloyed tragedy for our country if ever should come the day when military commanders might be selected with an eye to their future potentialities in the political field."

General Sherman said: "I will not run if nominated and will not serve if elected."

But what motivated Sherman and Eisenhower?

The sincere belief expressed in Eisenhower's statement that a man of purely military training wasn't equipped for the job? (That statement, as you know, was thrown back at Eisenhower as a sideswipe at Gen. Douglas MacArthur, who has emphatically NOT said that he didn't choose to run.)

I have spoken of the Eisenhower family at some length before in this column. I do not claim to be more than an acquaintance. But, as I said, when General Eisenhower's

(Continued on Page Eight)

STARKE GOSPEL MISSION
9958 Laurel Road
Corner of Laurel and Pine Tree Rd.
1 Block South of Plymouth Road,
1 Block West of Stark

Sunday service and Sunday school at 10:00.
Church service at 2:00.
Wednesday evening prayer meeting at 8:00 p.m.

This is a cottage prayer meeting. Ladies prayer meeting Thursday afternoon from 2:30 to 4:30.
Pastor: Rev. Orville J. Windell.



By GENE ALLEMAN

Mid-winter memories of Michigan travel: . . .

How Col. Karl Detzer, roving editor of the Readers' Digest and now publisher of two Michigan weekly newspapers, made a vigorous plea to Michigan newspaper editors for support of Secretary of State George C. Marshall and Senator Arthur Vandenberg. Detzer spoke at Traverse City. "Joe Stalin is scared of Marshall," said Detzer.

The week end at Traverse City (June 21-22, 1947) was delightful. A perfect setting for an afternoon drive, and take a dunking in the Ausable river, north of Lucerne. The misadventure, without saying a word, brings me a bathing suit.

How I tip over my canoe, trying to carry an outboard motor and to balance myself, both at the same time, and take a dunking in the Ausable river, north of Lucerne. The misadventure, without saying a word, brings me a bathing suit.

How we travel a winding road, trail, a mile and three-quarters, to the river cabin of Schuyler L. Marshall, member of the state public service commission and former publisher at St. Johns. No traffic noise here. Cabin has left for bunks; huge stone fireplace and glass-enclosed porch overlooking the main stream of the Ausable, near Grayling.

How it costs \$1.25 for our automobile and \$1.50 for our trailer coach, plus 25 cents each for two passengers, to cross the Straits of Mackinac on one of Charles Fiegler's ferry boats. Total: \$3.25.

How James Darcy, a former lumbercamp chef, prepared trout at his restaurant and overnight cabins at Silver City near Ontonagon. Darcy began cooking at the age of 14; when he was 20 he was in complete charge of meals at a bustling lumber camp. "I always taste everything before I serve it," he said. Why is it that good food is so hard to get?

How 1948 reservations for the Pictured Rocks National Monument can be reserved in advance by writing to Knox Harrison, park superintendent, Ontonagon. Three of these cabins are at Mirror Lake, accessible by foot trail.

How surprised we were to learn that Lake of the Clouds is only 15 feet deep, just a wide spot in the Cary River. . . . How cold the night air was at Mirror Lake, whose elevation is higher than the highest point of the Lake of the Clouds Escarpment.

How we continue to be thrilled at the discovery of lakes in nearly every section of Michigan. Truly Michigan is the "lake state".

Looking Back Through The Enterprise Files

TWENTY FIVE YEARS AGO (February 23, 1923)

New Peoples State Bank Building Marks Five Years of Progress
The opening celebration of The Peoples State Bank of Farmington on Friday and Saturday of last week marked the fifth anniversary of this institution, which has shown a remarkable growth in a short time. From a modest beginning in a small brick building erected five years ago for the purpose, on the site of the present handsome and modern building, the business has grown to one of importance in this locality.

Getting Too Risky
The icy condition of the highways is proving a little too risky for many of the most venturesome motorists and one by one the cars are being housed for the balance of the winter. Every day sees one or two of the big highway cars hauled into garages for repairs.

TEN YEARS AGO (February 24, 1933)

Mail Route Revision
Beginning March 1, one of the longest mail routes in the State will be cut in half. The rural route of Mrs. Ethel Middlewood will be cut from more than 1100 boxes to about 450 under the new division of the rural routes. The revision is possible because of the addition of a third route. The new schedule sends the carriers from the postoffice at 9:30 in the morning and brings them in at 2:30 in the afternoon. Mrs. Middlewood, on her old route, returns about 6 o'clock.

Township Buys New Fire Truck
Farmington Township soon will have a new fire truck. The Board voted to replace the old truck at a special meeting Wednesday night at the home of Harry N. McCracken, clerk, on 12 Mile Road. The truck the Board voted to buy is a Ford equipped with auxiliary springs and other essential accessories and 32x6 Sply tires. The total cost amounts to about \$740.

FIVE YEARS AGO (February 25, 1943)

Church Speaker Predicts End of War
A most interesting and informative talk was given at the Farmington Methodist Church Sunday evening when Professor Howard McCleusky of the University of Michigan and Washington, D. C., predicted the end of the war with Germany in 1944 and with Japan in 1945. Professor McCleusky stated that Germany is training 100,000 picked youth to be a seed bed for another revolution in Europe, in the event that Germany is defeated.

War Fund Drive to Raise \$5,243 Starts Here Monday
The War Fund campaign of the American Red Cross begins tonight, Monday, March 1. Though the drive will continue throughout the month, the Board of War Relocation Authority in Farmington, Michigan, and Mrs. Joseph DeVriendt, have expressed their desire to complete the canvass within two weeks.

Little Pieces of Paper That Save Hours of Precious Time

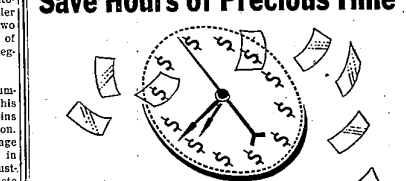

Your Checks
Checks are great time-savers and money-savers. You can write them at the most convenient times and save the trouble of paying bills in person. Instead of carrying large sums of money around, carry a checkbook.

We invite you to open a checking account.

THE FARMINGTON STATE BANK
MEMBER FEDERAL DEPOSIT INSURANCE CORPORATION

Health In A Bottle

That's exactly what you and your family get when you drink your daily quota of our delicious, nutritious creamy rich milk.



For Home Delivery Phone 0135 Today!
"Serving Quality Dairy Products Since 1921"

Farmington Dairy

Phone 0135

"Changes in season are forerunners of colds for children and adults, alike. Build up your family's body resistance. Give them an abundant daily intake of our pure, fresh, health-giving milk."