LEGAL NOTICES

3395

BYRON E. LAPHAM, Attorney
Farmington State Bank Bldg.,
Farmington, Michigan.

NOTICE OF FORECLOSURE SALE

A certain mortgage made by Veryl L. Hatch, sometimes known as Veryl Lee Hatch, and Luella Irene Hatch, his wife, also known as Luella Irene Hatch, his wife, to The Farmington State Bank, a Michigan Banking Corporation, of Farmington, Michigan, dated November 11, 1944, and recorded in the office of the Register of Deeds of Oakland County, Michigan, on December 4, 1944, in Liber 1797, Page 385-6, Oakland County Records, being in default, on which mortgage there is claimed to be due this date for principal and interest, Seven hundred Sixty-six and 69/100 ($766.69) Dollars, and no proceeding at law or in equity having been instituted to recover the debt secured by said mortgage or any part thereof, now therefore, by virtue of the power of sale contained in said mortgage and pursuant to the Statutes in such case made and provided, notice is hereby given that on Tuesday, January 4, 1949, at twelve o'clock noon, (Eastern Standard Time) said mortgage will be foreclosed by sale at public auction at the Easterly or Saginaw Street entrance to the Oakland County Building, in the City of Pontiac, Michigan, of the premises described in said mortgage, or so much thereof as is necessary, to pay the amount due with interest thereon at six per cent per annum and all costs allowed by law including an attorney fee, and also any sum paid by the mortgagee to protect its interest, which premises are described as follows:

"Lot No. Seventy-six (76) of Supervisor's Muer Estates No. one (1) Subdivision, being a part of the E. ½ of S.W. ¼ of Section 11, and the South thirty (30) acres of E. ½ of N. W. ¼ of Section 11 T. 1 N., R. 9 E., as recorded in Liber 35 on page 50, Oakland County Records, and also Land in the Township of Farmington, County of Oakland, State of Michigan, described as follows, to-wit: Lot 130 Oakland Hills Country Club Subdivision No. 3, located on the West ½ of the Northwest ¼ and the West ½ of the Southwest ¼ Section 1 North, Range 9 East, according to the plat thereof as recorded in Liber 26 Page 23 of Plats, Oakland County Records".

Dated: October 6, 1948

The Farmington State Bank,
A Michigan Banking Corporation,
Mortgagee.
Oct. 7 - Dec. 29.

3379

WENDELL BROWN, Attorney
2230 Buhl Building, Detroit 26, Michigan

STATE OF MICHIGAN
IN THE CIRCUIT COURT
FOR THE COUNTY OF OAKLAND
IN CHANCERY
No. 24908

THE FARMINGTON STATE BANK,
a Michigan Banking Corporation, Plaintiff,

-vs-

John Doe, Mary Doe, Richard Roe, and Mary Roe, individually and jointly and severally, as lessee and/or tenant and/or lessees of and/or tenants of and/or all persons having a claim against and/or in or to Safety Deposit Boxes numbered 1, 3, 9, 15, 17, 25, 27, 28, 31, 37, 47, 50, 69, 78, 81, 82, 84, 89, 94, 96, 105, 108, 159, 177, 183, 196, 237, 239, 247, 253, 261, 278, 320, 322, 327, 337, 338, 347, and 349, whether they or any of the foregoing persons are minors, or legally or mentally incompetent, legatees and assigns, and all persons who are interested in said boxes or the contents to act, and their unknown heirs, devisees, thereof, or who may become interested, although unborn, undetermined, contingent or unascertained, and their respective heirs, executors, administrators, guardians, representatives, devisees, legatees and assigns, and/or their successors and/or assigns,

Defendants.

ORDER OF PUBLICATION

At a session of said court held in the Oakland County Building, Pontiac, Michigan, on the 2nd day of September, 1948.

Present: Hon. GEORGE B. HARTRICK, Circuit Judge.

PLAINTIFF HAVING FILED the affidavit of Howard C. Knickerbocker, President of Plaintiff banking corporation, in the above cause, from which and from the bill of complaint on file it reasonably appears to this court that plaintiff has made or caused to be made diligent search and inquiry concerning the whereabouts of defendants John Doe, Mary Doe, Richard Roe and Mary Roe, individually and jointly and severally, as lessee and/or tenant and/or lessees of and/or tenants of and/or as persons having a claim against and/or in or to safety deposit boxes Nos. 1, 3, 9, 15, 17, 25, 27, 28, 31, 37, 47, 50, 69, 78, 81, 82, 84, 89, 94, 96, 105, 108, 159, 177, 183, 196, 237, 239, 247, 253, 261, 278, 320, 322, 327, 337, 338, 347, and 349, and has been unable to find the defendants or any of them within the confines of the State of Michigan or elsewhere, whether they or any of the foregoing persons are minors or legally or mentally incompetent to act, and has been unable to ascertain whether said named defendants are living or dead, and if dead, has been unable to determine the heirs, devisees, legatees and assigns of any such deceased named defendants, and has been unable to ascertain the identity or place of residence or domicile of those who may become interested in said safety deposit boxes and/or in or to the possible contents thereof, although unborn, undetermined, contingent or unascertained, and the respective unknown heirs, devisees, legatees, assigns, executors, administrators, guardians, representatives and/or successors and/or assigns of the defendants, and that it cannot be ascertained in what State or Country said defendants or any of them reside, and the court being fully advised in the premises,

On motion of Wendell Brown, attorney for plaintiff,

It is ordered that defendants John Doe, Mary Doe, Richard Roe and Mary Roe, individually and jointly and severally, as lessee and/or tenant and/or lessees of and/or tenants of and/or as persons having a claim against and/or in or to safety deposit boxes numbered 1, 3, 9, 15, 17, 25, 27, 28, 31, 37, 47, 50, 69, 78, 81, 82, 84, 89, 94, 96, 105, 108, 159, 177, 183, 196, 237, 239, 247, 253, 261, 278, 320, 322, 327, 337, 338, 347, and 349, described in the bill of complaint on file, whether said defendants are minors or legally or mentally incompetent to act, and all persons who may become interested, although unborn, undetermined, contingent or unascertained, and the respective heirs, executors, administrators, guardians, representatives and/or successors and/or assigns of the defendants hereto, and their unknown heirs, devisees, legatees and assigns, appear in the above cause within three (3) months from the date of this order, or the bill of complaint on file will be taken as confessed against said defendants and against each and every one of them who does not appear herein.

It is further ordered that publication of this order, in the manner hereinafter set forth, will not be necessary as to such of said defendants as shall be served with a true copy of this order personally or by registered mail, within the time and in the manner specified by the laws of the State of Michigan.

It is further ordered that this order may be published, and as to such of the above named defendants as shall not be served, according to law, with a true copy of this order either personally or by registered mail, within the time or in the manner as specified by the laws of the state of Michigan, this order shall be published in The Farmington Enterprise, Farmington, Michigan, a newspaper printed and circulated in Oakland County, Michigan, the County in which the within cause is pending, once in each week, for six weeks in succession, and that said publication commence within forty (40) days from and after the date of this order, according to law.

It is further ordered that plaintiff make due proof of service of this order, upon each and every one of the defendants above named, whether such service be personal, or by registered mail, or by publication of this order, in accordance with the statutes of the State of Michigan.

The undersigned Circuit Judge hereby certifies that the within cause is a class suit for a Declaratory Judgment or Decree and for authority from this court to open the safety deposit boxes herein involved and for instructions from this court concerning what plaintiff should do after the opening of said safety deposit boxes, in case any one or more of them should contain contents of any kind or nature.

George B. Hartrick,
Circuit Judge.

A true copy. Lynn D. Allen, County Clerk.
By Patricia H. Ferguson, Deputy.
Sept. 9 - Oct. 21

3394

SCHULTE & PARE', Attorneys-at-Law
Farmington, Michigan

STATE OF MICHIGAN
THE PROBATE COURT
FOR THE COUNTY OF OAKLAND

At a session of said Court, held at the Probate Office in the City of Pontiac, in said County, on the 21st day of September, A. D. 1948.

Present, HON. ARTHUR E. MOORE, Judge of Probate.

In the matter of the estate of Louise Schwelm, also known as Lizzie Schwelm, Deceased.

Paul C. Spaller, administrator of said estate, having filed in said court a petition praying that the time for the presentation of claims against said estate be limited and that a time and place be appointed to receive, examine and adjust all claims and demands against said deceased by and before said court.

It is ordered, that two months from this date be allowed for creditors to present claims against said estate.

It is further ordered, that the 6th day of December, 1948, at nine o'clock in the forenoon, at said probate office, be and is hereby appointed for the examination and adjustment of all claims against said deceased.

Arthur E. Moore,
Judge of Probate
Sept. 30 - Oct. 14

3380

SCHULTE and PARE', Attorneys,
Municipal Building, Farmington, Mich.

STATE OF MICHIGAN
IN THE CIRCUIT COURT
FOR THE COUNTY OF OAKLAND
IN CHANCERY
No. D-21428

LAURA KATHRYN McFARLAND, Plaintiff

-vs-

JAMES C. McFARLAND, Defendant

ORDER FOR APPEARANCE AND PUBLICATION

At a session of said Court held in the said Court House in the City of Pontiac in said County, on the 3rd day of August, A. D. 1948.

Present: Hon. GEORGE B. HARTRICK, Circuit Judge.

It appearing by affidavit on file that the defendant James C. McFarland is not a resident of the State of Michigan, but resides in Gayville, South Dakota, and that his last known post office address is Route 1, Gayville, South Dakota.

Therefore, on motion of Schulte and Pare', attorneys for the plaintiff, it is ordered that the said defendant enter or cause his appearance to be entered herein within three months from the date of this order, or that the plaintiff's Bill of Complaint be taken as confessed by said defendant.

It is further ordered that a true copy of this order be published as required by law and that a true copy hereof be mailed to said defendant at his last known post office address by registered mail with return receipt demanded therefor, or that a true copy of this order be personally served on said defendant at least twenty days before the time above prescribed for his appearance herein.

George B. Hartrick,
Circuit Judge.

A true copy, Lynn D. Allen, County Clerk.
By W. S. Cooney, Jr., Deputy.
Sept. 9 - Oct. 21

CLASSIFIEDS MUST BE GOOD — SO MANY PEOPLE USE THEM

BERLIN CRISIS DISCUSSED WITH DEWEY

ALBANY, N. Y. — Governor Thomas E. Dewey gets first hand report from John Foster Dulles on the foreign situation. Mr. Dulles made a special trip home for this conference on the Berlin crisis.

James Mackie Joins U. Of M. Marching Band

James D. Mackie, 20410 Louise, Farmington, plays cornet as a member of the University of Michigan Marching Band.

The band this year has 120 members. Besides playing at all the home football games, the band is making three road trips. It took part in the dedication of the new Michigan State College Stadium at East Lansing on September 25, went to the Purdue game at Lafayette, Indiana, on October 9, and will go to the Minnesota game at Minneapolis on October 23.

William D. Revelli, who has been conductor of University of Michigan bands since 1935, is once more in charge of the Marching Band. He has a new assistant director, Jack Lee.

Couple Celebrate Golden Anniversary

Mr. and Mrs. William J. Blackney of Highland Park, Michigan, were honored at a reception at the home of Mr. and Mrs. Dan Burnett.

The couple were celebrating their golden wedding anniversary.

Hostesses at the reception were their two daughters, Mrs. Edwin Bowden and Mrs. Dan Burnett.

Arrangements of yellow flowers, yellow tapers and a lovely wedding cake decorated the tables at which thirty six friends and relatives were seated.

LEGAL NOTICE

3396

HULITT & PHENEY, Attorneys-at-Law,
Farmington, Michigan.

STATE OF MICHIGAN
THE PROBATE COURT
FOR THE COUNTY OF OAKLAND

At a session of said Court, held at the Probate Office in the City of Pontiac, in said County, on the 4th day of October, A. D. 1948.

Present: HON. ARTHUR E. MOORE, Judge of Probate.

In the matter of the estate of Sophia Gaddy, Deceased.

Lillie Fisher, also known as Lillian Fisher, Executrix of said estate, having filed in said court a petition praying that the time for the presentation of claims against said estate be limited and that a time and place be appointed to receive, examine and adjust all claims and demands against said deceased by and before said court.

It is ordered, that two months from this date be allowed for creditors to present claims against said estate.

It is further ordered, that the 3rd day of January, 1949, at nine o'clock in the forenoon, at said probate office, be and is hereby appointed for the examination and adjustment of all claims against said deceased.

Arthur E. Moore,
Judge of Probate
Oct. 7 - 21

Michigan Mirror

(Continued from Page Two)

inevitable deficit. One plan is a 5-cent sales tax.

School teachers and city employees are campaigning to defeat repeal of the amendment. They have a pocketbook interest in the outcome.

• • •

No. 3 amendment on the ballot would permit the legislature to fix compensation of the governor, secretary of state, state treasurer, auditor general and attorney general.

At present, the 1909 constitution set their salaries at sums so low the legislature has had to authorize "expenses" for the governor and administrative board salaries for other state officials. The 1909 salary limits are obviously inadequate and obsolete. Deputies of state officials receive more compensation than do their bosses!

No. 4 amendment would remove the $3 daily salary of members of the state legislature and it would permit legislators to fix salaries for the next term of office.

• • •

The fifth proposed amendment would liberalize the present 15-mill limitation of real estate taxes by authorizing the following: Extending from 5 to 20 years the period for which millage might be raised from 15 mills up to 50 mills; decreasing the two-thirds majority to a simple majority.

The referendum concerns the Callahan act, adopted by the 1947 legislature, which provides for regulation and registration of foreign agents. This law was aimed at Communist agitators. The referendum was sponsored by "left-wing" elements.

In less than three weeks these issues will come before voters for decision.

The deadline is approaching fast.

Nicotine Sulfate

Nicotine sulfate is sometimes used as an insecticide, and instances are known where persons have been injured severely by inhalation or by absorption by the skin of the fog or spray. Therefore, when using nicotine sulfate or other nicotine insecticides, one should not stand on the windward side of the spray.

Subscribe to The Enterprise, Save!

PIERSON P.T.A. SETS OBJECTIVES FOR NEW YEAR

The Pierson Pdrent Teachers Association took great pleasure in welcoming several new members at the last meeting, and in seeing so many old members back again giving their cooperation this year.

Since this was the initial meeting of the year many subjects were covered and plans formulated for the activities of the 1948-49 season. Most important was the P.T.A. project. Last year the playground received new equipment through the efforts of the combined group, and they are proud that the Pierson children now have a nice new "bumpy slide" and jungle gym. All one has to do is observe the playground activity to realize how greatly these items are appreciated by the children. This year the P.T.A. has set as their goal, equipping the library with shelves, tables and chairs, and new books. This is a large undertaking which necessarily means that the support of all parents is needed once more. That is why new membership is so important.

This year the Pierson P.T.A. hopes to set a new record for membership. It isn't necessary that parents joining the P.T.A. attend every meeting, although their attendance is appreciated more than they realize. Once you have attended these meetings, you'll enjoy the neighborly atmosphere, and you'll want to return. Through the Pierson P.T.A. parents not only keep informed of the school developments, but also those of the whole school system, and there is ample opportunity to voice personal problems. The teachers have been most cooperative and it is hoped that the parents will be as eager to offer their help.

The group was entertained with a movie "Medicine in Industry" The purpose of the film was to show the importance of pre-employment examinations and periodic check-ups. This only pointed out to parents the vital need for yearly examinations of children, with occasional medical, dental and optical check-ups between the yearly examinations.

All in all, the evening was enlightening and friendly — and the sandwiches were excellent. It is hoped those who missed this meeting will be able to attend the next meeting.

Government Hospitals

Ninety-seven per cent of the hospital beds in nervous and mental hospitals and 65 per cent of those in hospitals for tuberculosis are now under government control.

George Lockhart
Fellow American Society of Piano Technicians
Pianos Tuned - Rebuilt
Reconditioned
PHONE
Northville 678-W

PETE'S RADIO SERVIE
IS
Ready To Serve You
ALL MAKES
of
HOME and CAR RADIOS
REPAIRED
Phone 0568-J11
30705 11 MILE ROAD
Serving This Community Since 1924

• GRAND OPENING •
COOKE'S FRIENDLY SERVICE
(FORMERLY LEM IRVING STATION)
33349 Grand River Cut-Off
Phone Farm. 0732
• Mobilgas and Mobiloil
• Quality Lubrication
• Tires and Accessories

GLASS BLOCKS
All Sizes
• Auto Glass
• Mantle Mirrors
• Window and Plate Glass
DETROIT ART GLASS STUDIO
PHONE KE. 2-4150
27102 GRAND RIVER
(JUST EAST OF 8 MILE ROAD)

BUY STANDARD OIL PRODUCTS
STANDARD quality - Hi-performance is an important part of all STANDARD products. Whether it is gasoline, motor oil or kerosene you can depend on STANDARD.
Standard Oil Company
Phone Farm. 0187 James Grahek, Agent

J. KAUFMANN CO.
8919 Fenkell
HOgarth 4535
* ORTHOPEDIC and SURGICAL APPLIANCES
* SURGICAL BELTS
* ELASTIC STOCKINGS
* TRUSSES
ARCH SUPPORTS
* BRACES — All Types
* ABDOMINAL SUPPORTS

PHONE FARM. 1865
FOR COMPLETE HEATING SERVICE
Hot Water Radiant Heating
Steam
GENERAL MOTORS DELCO HEAT DEALER
Warm Air
GAS BURNERS
OIL BURNERS
COAL STOKERS
ESTIMATES FREE
F.H.A. TERMS
3 YEARS TO PAY
ALL MAKES OF HOT AIR FURNACES
STEAM & HOT WATER BOILERS
VACUUM CLEANED & REPAIR
D & M Heating Co.
29742 Grand River

OCTOBER LUBRICATION SPECIAL!
MONDAY thru FRIDAY
DON'T MISS THIS BARGAIN
• 5 Quarts of Quality PENN OIL
• 5 Pounds of Dope
• Front Wheels Packed
• Grease Job
ALL for ONLY $5.00
GET SET FOR WINTER TOMORROW — BRING YOUR CAR TO US TODAY!
BURNETT BROTHERS
TIRES — BATTERIES — ACCESSORIES
33708 Grand River Phone 9032
33635 Grand River Phone 9065

NOW AVAILABLE
• To •
FARMINGTON MOTHERS
Baby's Valet
Sterilized Diaper Service, Inc.
MICHIGAN'S OLDEST DIAPER SERVICE EXCLUSIVELY
WE OWN AND OPERATE OUR OWN PLANT
Containers Furnished
Regular Pick-Up and Delivery Service
Endorsed
By Physicians and Hospitals
16931-35 Hamilton UNiversity 2-9292

New Motors FORD Rebuilt Motors
Farmington Headquarters
FOR
THE CAR OF THE YEAR
BUMPING PAINTING
CAR REFINISH
as low as
$39.00
COMPLETE STOCK OF GENUINE FORD PARTS
SMITH-BERLING CO.
SALES and SERVICE
YOUR PROGRESSIVE FORD DEALER
Grand River at Orchard Lake Road
• PHONE 2390 •

KEEP THIS REMEMBRANCE OF YOUR CHILD AS SHE LOOKS NOW
SAN REMO STUDIOS
17190 Lahser Road
Redford
KE. 1-7798

Brighten Your Kitchen! Lighten Your Work!

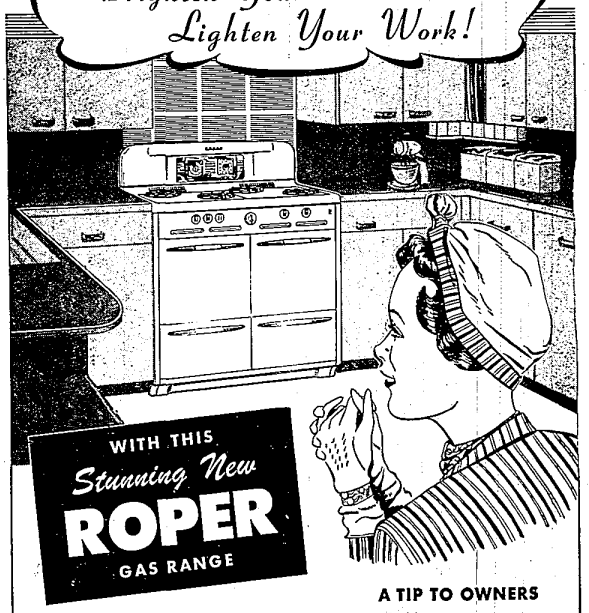

WITH THIS Stunning New ROPER GAS RANGE
This stunning new FULLY AUTOMATIC Roper Gas Range will give your kitchen the new look. And its many time-saving, labor-saving automatic features will give you more hours of freedom from cooking worries than you've ever dreamed possible.
SAVE MONEY, TIME and GAS
Switch from that OLD-FASHIONED range to this ECONOMICAL AUTOMATIC ROPER GAS RANGE
SEE IT TODAY • EASY TERMS
A TIP TO OWNERS of older gas ranges . . .
YOU'LL save gas, save money with this far more efficient ROPER Gas Range. Best of all, you'll enjoy the WORK-SAVING . . . TIME-SAVING CONVENIENCE of this modern automatic gas range.
1992
CONSUMERS POWER COMPANY