250 Autos For Sale

CHEVY 1969 Impala custom. 2 door hardtop, air, power steering, power brakes. Vinyl top, tinted glass. $1175. 453-7896

1970 VW
Convertible, 4 speed transmission, radio and heater; Special. Only $1,195.
LIVONIA VOLKSWAGEN
34501 Plymouth Road, Livonia
425-5487

FORD, 1964 Galaxie, excellent condition. For information call after 5 p.m. 477-5419

BUICK, 1964, convertible, $100. Good running condition. 941-6963

1968 Plymouth Sport Suburban wagon, 383 V-8 engine, automatic, power steering, power brakes, factory air, low miles and extra clean, $1,095.
COLONY
111 Ann Arbor Road, Plymouth
453-2255

CHEVROLET 1971 Caprice, white top, 4 season air conditioner, power steering, brakes, windows, seats, doorlocks, rear window defogger, tilt steering wheel, rear seat speakers, 16,000 miles. Asking $2500. 464-2603

BUICK 1970 Le Sabre convertible, power steering, brakes, whitewalls. 28,000 actual miles. Good condition. Private owner. First $2,000 takes. 476-7648

1969 Plymouth Fury II two door, power steering. $995.
DAMERON
CHRYSLER-PLYMOUTH
29301 Grand River
476-7900 KE 1-8200
FARMINGTON

DODGE, 1969, Polara, air, power steering, very good condition. $950. 534-0658

1969 CAMARO, Rallye Sport, V-8, automatic, power. Extra Sharp! Only $1,795.
BOB SELLERS
PONTIAC
KE 5-7600 532-8720
22520 Grand River
Near Telegraph

MONTEGO, 1972, station wagon, MX Villager, immaculate, air, stereo, 9 passenger, all leather like vinyl interior. 477-5461

PINTO, 1972, station wagon, automatic, 2,000 miles, excellent condition. 425-0971

1969 CHEVROLET
Nova, V-8, automatic, power steering, vinyl top.
$1,488
Crestwood
Dodge
22850 Ford Road, Garden City
522-3322

FORD, 1968 Torino GT, automatic, radio, power steering, power brakes, dark green with gold racing stripe, nice and clean, only $995. Tennyson Chevrolet, 32570 Plymouth Rd., Livonia. 425-6500

$AVE
Pontiac, 1969 Catalina convertible, Repaired red, power steering, power brakes, automatic transmission, tinted glass, got to be one of the newest used cars around, only $1,377.
LaRICHE
Chevrolet
40875 Plymouth Road
Plymouth, Michigan
455-3113
453-4600

GRAN TORINO, 1973, air, red, white vinyl roof, less than 5,000 miles. Avis Ford, Tel-Twelve. 354-3100

THUNDERBIRD 1964, power windows, brakes, steering, mint condition, low mileage, $475. 427-7211

1970 CHEVROLET
Bel Air, 4 door. like new, automatic, power steering, 1 year warranty.
$1,688
Crestwood
Dodge
22850 Ford Road, Garden City
522-3322

BUICK, 1969 Riviera, fully equipped, mag wheels, only $1,595. Avis Ford, Tel-Twelve. 354-3100

OPEL, 1971 GT, 4 speed, radio, disc brakes, excellent condition. $2150. 476-7480

MUSTANG, 1972, Fastback 302, low mileage, power brakes, power steering, AM radio, excellent condition, $2595. 476-7480

OPEL GT 1971, green, 15,000 miles, $1695. 534-5558

AUSTIN Healey 1968. Sprite, driven every day, $200. 455-6675

CADILLAC 1964, Coupe de Ville, $300. 477-5878

$AVE
Charger, 1972, Hawaiian bronze, white vinyl top and interior, factory air conditioning, AM-FM stereo, tinted glass all around, automatic transmission, double power. Just wait till you see this one, only $3,172.
LaRICHE
Chevrolet
40875 Plymouth Road
Plymouth, Michigan
455-3113
453-4600

COMET, 1972 GT, 8 cylinder automatic, power steering, radio, only 8,000 miles, $2,195. Tennyson Chevrolet, 32570 Plymouth Rd., Livonia. 425-6500

BUICK, 1972, Sport wagon, power steering, brakes, air, luggage rack, trailer option, fully equipped. 427-7584

TORINO, 500, 1971, two door hardtop, V-8, automatic, power steering, power brakes, radio, vinyl roof, bucket seats, $1595. 538-2754

1970 Plymouth Satellite two door hardtop, V-8, automatic, power steering, power brakes. Only 30,000 miles. It won't last long. $1,495.
COLONY
111 Ann Arbor Road, Plymouth
453-2255

COMET 1964 4 door sedan, V-8, automatic, steering brakes, radio. Good transportation. $275. 421-5259

PONTIAC 1971 Firebird. Power steering, brakes, automatic. Red, white interior. Low mileage. Excellent condition. After 5 p.m. 474-6722

1970 Ford Maverick two door, radio, heater, standard transmission. Overstocked, must sell! $695.
ROGER PECK
CHEVROLET
30250 Grand River 474-0500
FARMINGTON

PONTIAC 1970 Catalina 400. 2 door vinyl hardtop, air, power steering, brakes. $45,000 miles. $1,700. 261-0416

1971 Dodge Charger two door hardtop, V-8, automatic, radio, heater, power steering, factory air, vinyl roof. $2,495.
Town & Country
DODGE
Grand River at 9 Mile 474-6750

FORD, 1966, $150. Call before 9 a.m. or after 7 p.m. 455-3930

MUSTANG, 1970, power steering and brakes, PM, good condition, $1400. 425-1050

TRY A SPECIALIST
We Specialize in good, clean USED CARS. Excellent transportation. Trades accepted.
USED CAR CORRAL
30121 Ford Road
Garden City 261-3551

MERCURY, 1967 2 door hardtop, V-8, automatic, power, only $495. Avis Ford, Tel-Twelve. 354-3100

CHEVELLE, 1969 Malibu, 2 door, automatic, low mileage best offer, after 6 p.m. 474-6220

Mark Chevrolet has the largest selection of used cars on the west side of Detroit. Luxury cars, family cars, performance cars, economy cars, transportation cars, pick-up trucks and vans. Won't you check Mark's selection before buying?
✓ MARK
CHEVROLET
33200 MICHIGAN
722-9147

FORD 1968 Country Sedan, power steering, brakes, very good condition, new exhaust system, $850. GA 7-5339

1971 Cougar, V-8, automatic, power steering, power brakes, vinyl roof. Sharp plaid interior. $2,695.
Town & Country
DODGE
Grand River at 9 Mile 474-6750

VW, 1971, Bus, 7 passenger, $2295 or best offer. 435-1285

T-BIRD 1968, very good condition. 729-1463

COMET, 1973, 302 C.I.D., 2 speed, stereo, power steering, custom interior, reclining buckets, ET mags. New brakes, 18,000 miles. Must sell. $2095. After six, 357-2786 or 626-8142

1971 T-BIRD, full power, air conditioning, low mileage, new car trade. Just $1,999.
BOB SELLERS
PONTIAC
KE 5-7600 537-7720
22520 Grand River
Near Telegraph

DODGE, 1972 Charger, 440 magnum, automatic, radio, power steering, power brakes. Like new, $2,795. Tennyson Chevrolet, 32570 Plymouth Rd., Livonia. 425-6500

1966 VW
Bus, 4 speed transmission, good transportation. Only $495.
LIVONIA VOLKSWAGEN
34501 Plymouth Road, Livonia
425-5487

PONTIAC, 1965, shiny silver, black top, automatic with power, $495. Dexter Chevrolet, 20811 W. 9 Mile. 476-6600

1968 CADILLAC
Sedan deVille, full power, vinyl roof, factory air, loaded, sharp, $2,195.
STAR
LINCOLN-MERCURY
12 Mile at Telegraph
354-4919

FORD 1970 LTD. Good condition, air, power steering, brakes, new tires. $1,300. 349-6779

CADILLAC, 1968, Fleetwood, brougham, excellent condition, only 30,000 miles, fully equipped, $2250. 421-7987

CHEVROLET, 1965, 11, 6 automatic. Looks and runs good. Total price $187. Tyme Sales. 455-5566

1968 Plymouth Fury I four door, V-8, automatic, power steering, air conditioning, $595.
DAMERON
CHRYSLER-PLYMOUTH
29301 Grand River
476-7900 KE 1-8200

CADILLAC 1968 convertible, full power, air, good tires, new brakes. Fair condition. $1495. 427-7789

JAVELIN, 1972, AMX, air, stereo, spoilers, excellent condition. Avis Ford, Tel-Twelve. 354-3100

VW, 1967, good mechanical condition, good transportation, or conversion to dune buggy. Asking $400. 474-0944

OLDSMOBILE 1972 Toronado, air conditioning, new tires, power windows, stereo AM-FM. $3,800. 477-3010

$AVE
LeMans, 1968, two door hardtop, a real low mileage one owner, new car trade, used cars in this condition are really hard to find, V-8, automatic transmission, double power and tinted glass. Look, drive, you'll buy.
LaRICHE
Chevrolet
40875 Plymouth Road
Plymouth, Michigan
455-3113
453-4600

OLDSMOBILE, 1970, Cutlass S, power steering, brakes. Automatic. Factory air. New tires, brakes. Offer. 455-5061

PLYMOUTH, 1968, Satellite, 2 door, vinyl roof, 318. Power steering, radio, excellent condition. 474-7594

DODGE Charger, RT, 1968, power brakes and steering, automatic, low mileage, excellent condition. $995. 453-6611

1965 VW
Bug, 4 speed transmission, radio and heater, whitewall tires. Only $395.
LIVONIA VOLKSWAGEN
34501 Plymouth Road, Livonia
425-5487

LINCOLN, 1971, Mark III, fully equipped, sun roof, only $4,895. Avis Ford, Tel-Twelve. 354-3100

VW 1971, Super Beetle, sun roof, FM stereo, whitewalls, undercoating, leather interior. $2,689 or best offer. 356-2089

COON BROS.
"LOT #2" BOYS SAY:
Before you buy a 4 cylinder compact, come in and drive our 6 cylinder 1973 Gremlin!
SALES AND SERVICE
OPEN EVERY NIGHT
UNTIL 9 P.M.—SALES
NOW OPEN SAT. 9 to 6
COON BROS., INC.
255-2700
ASK FOR LOT 2.

MUSTANG, 1965 standard transmission, new exhaust system, new battery, asking $425. 476-8316

CAMARO 1967 Bucket seat, console, posi traction rear end, tachometer, trailer hitch, wire wheels. 453-2289

MUSTANG, 1965, 6 cylinder, $50. 626-8123

MERCURY, 1968, Monterey, new tires, vinyl top, power steering, brakes, AM-FM stereo, air, $700, after 6.

FORD Pinto, 1971, excellent condition, $1200. Call any time Thursday. 476-0059

1971
COLONY PARK
10 passenger wagon, full power, factory air, excellent condition, $3,095.
STAR
LINCOLN-MERCURY
12 Mile at Telegraph
354-4919

FORD, 1968 Country Squire, 10 passenger wagon, automatic, radio, power steering, power brakes, luggage rack, exceptionally clean. Tennyson Chevrolet, 32570 Plymouth Rd., Livonia. 425-6500

$AVE
Impala, 1970 Sport sedan, beautiful light green with dark green vinyl top and interior. Factory air conditioning. Ride in cool comfort in the coming summer months, only $1,849.
LaRICHE
Chevrolet
40875 Plymouth Road
Plymouth, Michigan
455-3113
453-4600

SIMCA, 1971, 1204, air conditioning, hatchback, reclining front seat, radials, front wheel drive, excellent condition, call nights. $925. 477-0028

PAT MULLIGAN'S OF GRAND RIVER
DETROIT'S #1 LINCOLN MERCURY DEALER IN SALES SERVICE SATISFACTION

1971 COUGAR
Two door hardtop, radio and heater, automatic transmission, power steering, power brakes, white wall tires, a real beauty. $2595

1972 THUNDERBIRD
Two door hardtop, full power, AM-FM stereo, medium blue with blue interior. $4495

1970 MERCURY
Monterey four door, radio, heater, automatic transmission, power steering, power brakes, factory air conditioning, gold in and out. $1695

1969 CONTINENTAL
Two door hardtop, full power, factory air, vinyl roof, extra clean. $1895

1972 BUICK ELECTRA
Four door, full power, AM-FM, tilt wheel, cruise control, rear defoggers, loaded. $4195

1971 MAVERICK
Two door, radio and heater, air conditioning, red outside black inside. $1295

1973 DEMOS
Marquis Broughams, Montereys, Montegos, Cougars, Station wagons. 12 TO CHOOSE FROM.

1969 MONTEREY
Two door hardtop, radio and heater, automatic transmission, power steering, power brakes, air conditioning, vinyl roof, new white wall tires. $1395

MULLIGAN'S
OF GRAND RIVER
20201 GRAND RIVER
(near Evergreen)
DETROIT LINCOLN Dealer Leasing Association
MERCURY LINCOLN
KE 2-4004

BILL BROWN FORD
32222 PLYMOUTH RD., AT HUBBARD RD. 421-7000
BUY A FORD LTD . . . for just
$1.00
OVER 350 CARS IN STOCK FOR IMMEDIATE DELIVERY
1973 PINTO
2 DOOR SEDAN

4 speed transmission, bucket seats, seat belts, directional signals, backup lights, plus all factory standard safety equipment.
8% bank rate interest. 36 months APR 11.08.
Plus state & local taxes & plates
$60.00 DOWN
$60.00 PER MONTH
8% bank rate interest, 36 months APR 11.08.

A-1 USED CARS A-1

1971 Toyota
1600 Deluxe station wagon, radio, heater, automatic transmission, white sidewall tires, 10,000 actual speedo miles, cherry red. Beautiful.
$1,695

1970 Econoline
Club wagon 302, V-8, automatic transmission, 3 seats.
$1,995

1971 Opel 1900 Rallye
2 door hardtop, radio, heater, 4 speed, only 21,000 miles, extra clean.
MANY IMPORTS TO SELECT FROM
$1,695

1971 Ford Country Squire
10 passenger wagon, radio, heater, automatic transmission, power steering, power brakes, factory air conditioning, luggage rack.
$2,995

1970 Chevrolet 1-Ton Pickup
34,000 miles, 307, V-8 engine, 4 speed transmission, radio, heater, one of a kind.
$1,895

1972 Gran Torino
Sport, factory air conditioned, radio, heater, automatic transmission, power steering, power brakes, low miles. Real sharp car.
$3,295

1970 Ranchero 500
Sport pick up, V-8, automatic transmission, power steering, factory air conditioned, low miles.
$2,295

1970 Pontiac Le Mans
Convertible, radio, heater, automatic transmission, power steering, power brakes. Extra clean.
$1,495

427-9700

WE ARE DEALING
Cadillac
Stop in and talk to us. We're willing to be flexible in order to make you the proud owner of a Cadillac.
THE FINEST IN LUXURY CARS
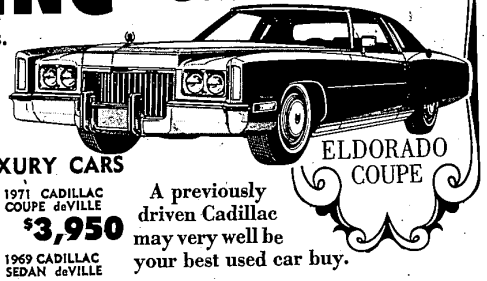
ELDORADO COUPE
1970 FLEETWOOD BROUGHAM $2,950
1971 CADILLAC COUPE deVILLE $3,950
1967 CADILLAC CONVERTIBLE $950
1969 CADILLAC SEDAN deVILLE $1,950
1970 CADILLAC COUPE deVILLE $3,150
1972 CADILLAC SEDAN deVILLE $4,950
A previously driven Cadillac may very well be your best used car buy.
THIS WEEK ONLY
THIS OFFER EXPIRES APRIL 28th
OVER 100 LUXURY CARS TO CHOOSE FROM
BANK RATES-NAME YOUR TERMS
• OPEN SATURDAYS •
Beglinger-Massey Cadillac
453-7500
684 ANN ARBOR ROAD at MAIN PLYMOUTH, MICHIGAN
WO 3-4512

1972 MAZDA RX-2 IMPORT CAR OF THE YEAR AWARD
2 YEARS IN A ROW
"IMPORT CAR OF THE YEAR"
1973 MAZDA RX-3 WAGON IMPORT CAR OF THE YEAR AWARD
MICHIGAN'S #1 MAZDA DEALER

STOP, COMPARE & SAVE
CONSUMER GUIDE'S "BEST BUY FOR '73"
BILL BROWN MAZDA
35000 PLYMOUTH RD., at WAYNE RD. 427-9700