

Room Additions Solve Problems

Tight space - and tight budgets - are the major reasons for room additions, says a recent nationwide remodeling survey.

According to the study, hundreds of thousands of families outgrow their homes each year. Often, the high cost of new homes precludes their moving to larger quarters.

The survey shows that in 1973, more than half of all homeowners facing this dilemma will solve it by expanding their present homes.

The trend to "make room rather than move" is evident in the more than 2.5 million home expansion projects reported for 1972.

These included: 927,200 room additions, 732,000 finished basements, 146,400 attic expansions, and 731,992 bathroom additions.

In most cases, the expansions accommodated families of seven or more, and occurred in homes valued at less than \$16,000 and from one to 10 years old.

The comprehensive survey, which drew a record 75.5 percent response from 1,500 representative households across the country, shows that a majority of home expansions are "entirely" or "partly" do-it-yourself projects.

They involve a wide variety of building products, including: wall paneling, carpeting, tile and resilient flooring, ceiling tile, lighting and plumbing fixtures, air conditioning and heating units.



HEAVENLY BLUE morning glories have the clearest blue of the flower kingdom. For a quick-growing vine for color or summer privacy, the morning glory fills the bill to perfection.

Give Home New Look

Today there's a cosmetic fix for almost everything - even your house.

So, if your home looks old and drab before its time, try this quick and easy "beauty treatment."

By simply adding wood shutters your home can take on a whole "new look." You can choose from panel or louver styles of ponderosa pine shutters which blend with any architecture.

The shutters can be varnished or stained, or painted to complement or contrast with the exterior color scheme.

Available from your local lumber dealer, wood shutters come in a variety of stock sizes to fit almost any window. Door length shutters - to enhance your home's entryway - are also available.

Both are ready - to paint and easily installed.

WE INSTALL
ARMSTRONG
SOLARIAN
ALL LABOR &
MATERIAL
FREE ESTIMATES

CERAMIC TILE
WALLS
& FLOORS: 49¢
S.Q. FT.

Peel & Stick
VINYL
ASBESTOS 26¢
OZITE 27¢
Peel & Stick
SOLARIAN
No Wax
PEEL & STICK
79¢ S.Q. FT.

Mister TILE 9300 TELEGRAPH
253-2225
HOURS: DAILY 9-5

DOOR SECONDS

LIGHT OR DARK
WALNUT PRINT FINISH

2⁶ x 8 x 1³/₈

\$5.95

ALSO SOLID CORE DOOR SECONDS

JOY LUMBER COMPANY

15505 Beech Daly Road, KE. 7-4480
MON. - FRI. 9-5 • SAT. 9-4

Looking for someone who can make good use of those valuable items stacked away in your storage area? Place a few ads in Observer Classified Want Ad to turn those items into usable cash.

522-0900



THE 2.5 MILLION home expansions reported for 1972 included room additions and conversions of basements and attics into living quarters like this attractive family room.

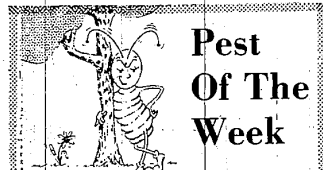

Pest Of The Week

EUROPEAN PINE SAWFLY

The larvae of this insect attack most pines but are most serious on ornamental trees - they immediately raise their heads.

CONTROL: Eggs are hatching now or will be soon. Spray as soon as the egg hatch is complete with 50 percent Sevin wettable powder, two tablespoons to a gallon of water. Meta-Systox-R, Diazinon or Malathion may also be used effectively on this pest.

Afternoon projects:

Yard n garden things you can make and enjoy the same day!

THIS WEEK: EDGING WITH BARK

...along a flag-stone walk, to keep weeds & mud down.

DON'T FORGET: ...to clear away weeds before laying down your bark.

...beside a fence, to cut down on a lot of tedious trimming. It's safe, too -- No flying around for you to worry about.

NOTE: Freshen with a raking now and then, for a new surface.

...your flowerbeds to insulate delicate plant roots.

...around trees to hold moisture.

MASONITE CORPORATION - 975-D

Garden Chatter

Swiss Chard deserves to be much more widely grown in home vegetable gardens.

They are delicious cooked "greens," making an excellent substitute for spinach which cannot tolerate hot weather. The seeds are easy to handle, and the germinate reliably.

PINE CASHWAY

QUALIFIED LUMBER SALESMEN TO SERVE YOU
FULL LINE LUMBER DEALER

ROOFING

SEALDOWN 240 lb.

\$3.49 BUNDLE
100 Sq Ft.
\$10.47 PER SQ.

INSTANT REDWOOD FENCING

Quality California redwood fence for yard or patio.

REDI-WEAVE

WATER REPELLENT TREATED HORIZONTAL PANELS

- 4x8 SECTION \$13.25 EA.
- 5x8 SECTION \$15.75 EA.
- 6x8 SECTION \$16.45 EA.

C/C

BAKED ENAMEL ALUMINUM SIDING

NEVER RUSTS
EASILY APPLIED
NO PAINTING
FULLY GUARANTEED

\$22.95
100 SQ. FEET WITHOUT BACKER

\$27.95
100 SQ. FEET INSULATED BACKER C&C

WAGON PLANK REAL ASPEN WOOD

4'x8' x 1/4" WHILE THEY LAST C/C

\$4.97

Perfect For Trainboard, Sillboard, Cabinets, etc.

PARTICLE BOARD

- 4x8x 3/8 4.75
- 4x8x 1/2 5.25
- 4x8x 3/4 5.85
- 4x8x 1 7.75

C&C

CALIFORNIA REDWOOD

4"x6" **59¢** Lin. Ft.

Ideal For Patio or Deck C&C

UTILITY RADE IDEAL FOR PARTITIONS, BASEMENT OR, E.C. ROOMS

C&C Economy (Un-Dried White Woods)

73¢

BI-FOLD LOUVER DOORS

An attractive door for wide closets or passageways. Allows free air circulation.

From **\$23.25**

PRE-HUNG DOORS

Eliminate hours of labor by using easy-to-install pre-hung doors.

From **\$22.95**

MIRROR TILES

Adds instant beauty to any room. Beautifies and brightens.

12"x12" **75¢** EA. C&C
As Low As

DRY-WALL

4x8x3/8 4x8x1/2 **\$1.69, \$1.95** C&C

WOODGRAINED PANELS BY ABITIBI

- COLONIAL HICKORY
- ROSEWOOD
- BARNWOOD
- BALEEM CHERRY
- NANTUCKET MAPLE
- AVOCADO PECAN
- PREMIUM WALNUT
- ORIENTWOOD BLUE
- SORRENTO OAK
- ORCHARD CHERRY

\$5.19 4x7 C/C **\$6.79** 4x8 C/C
WOODGRAIN ON HARDBOARD

NEW! BEAUTIFUL PATTERNED PANELING

AFCO
VINYL ON HARDBOARD
LOW ON BUDGET
HIGH ON QUALITY
4x8x1/4

\$6.95 EA.
MATCHING MOULDING **\$1.49** C/C

Decorative and durable vinyl paneling will add prestige and value to your home. A wide selection of beautiful patterns.

OPEN SUNDAY 10 A.M. TO 4 P.M. - OPEN THURS. & FRI. EVENINGS 'TIL 8 P.M.

PINE

West Side Yard
12222 INKSTER RD. 937-9111

Lincoln Park
3255 FORT ST.
386-5177

