244 Campers and Motorhomes

APACHE Eagle, 1966, Add-a-room, canopy, new tires. Top condition. 477-3266

COACHMAN, 1971 motor home, low miles, full air contained, ready for vacation. Avis Ford, Tel-Twelve. 334-3100

CHAMPION, 1971 motor home, 31 ft., self contained, $5,800 or best offer. 455-4128

NIMROD, fold down tent trailer, extends 18 ft., very roomy, sleeps 4, good condition. 453-3745

SHASTA, 13 ft. travel trailer, excellent condition, sleeps 4, $650. 722-8462

Avis Ford Exclusive

LTD motor home, 25 ft. The newest concept in motor home travel now on display.

$10,900

Plus 19 foot Mini-home and Sportmobile mini-home, Pop-Top. (All units have steel constructed frames).

ON SALE

BOB MARCELL
DICK CERVI
WAYNE BLOMBERG

29200 TELEGRAPH
(at 12 Mile)
354-3000

STARCRAFT, 1972, Star master 8, like new, heater, plus accessories, $1,250. 348-8467

NOVAL HIGHLANDER, 1971, 15 ft., sleeps 6, like store, refrigerator, hitch, mirrors. Used one season. Excellent condition.

ROBIN HOOD, 1967, Trailer. Sleeps 6. 23½ ft. long. Excellent condition. Can be seen at 18748 Lola Dr. or call 538-6798

WINNEBAGO, motor home, 1966, 22 ft., sleeps 6. Generator, air conditioner, extras. Very good condition. After 5. 420-3452

FOR RENT, New 35 ft. Executive Motor home, fully equipped. Reserve now for vacation. Call evenings and weekends 477-5833

HOBO tent hardtop trailer, 4 sleeper, 1969, self contained, $600 or best offer. 421-6458

SKAMPER, 1972, Big T, fold out camper, tandem axle, sleeps 4, heater, 2-2-electric refrigerator, stove, with oven, brand new. 425-8074

YUKON Delta, 16 ft. self contained, air conditioned, gas-electric refrigerator, 2 burner stove, clean, excellent condition, $1350. 427-3419

COACHMAN, 1971, 23 ft. travel trailer, sleeps 6, like new condition, ready to roll, $3,600, evenings or weekends. 281-2708

FOR RENT: Motor home, brand new, 1973 Champion, 8 sleeper. Deluxe features. Call owner. 477-3966

APACHE Ramada II, 1970. Excellent condition, extras, $1,150. 721-3019

MOTOR HOMES
Pace — Arrow — Tioga

TRAVEL TRAILERS
Terry and Beeline
Best Prices in the State

WALKER-RAFFERTY CO. INC.
25341 Michigan Ave., Dearborn

VOLKSWAGEN, 1971 Campmobile, new disk, 19,500 miles, $2,700. 534-4441

TRUCK and camper. Ford F-61 Good condition. Reasonable. 474-8016

RENTALS

Camping trailers, late models with heaters. Travel trailers with toilets and refrigerators.

Wilderness Trailers
23550 Northwestern Highway
626-5001

244 Campers and Motorhomes

TRAVEL trailer, 1971 Yankee Clipper, 16 ft., stove, sink, sleeps 4, extras, $1,000. 427-7615

APACHE 1973, Yuma, solid state camping trailer, sleeps 6. $875. 427-7561

245 Auto Parts, Service

SERVICE SPECIAL
10% Discount
on any General Motors cars
- Tune-Up
- Exhaust System
- Shocks

Parts and Labor
May and June Only

SELLE BUICK
200 Ann Arbor Rd., Plymouth
453-441.1

FOUR 14 in. ET Unilugs mags, as mounted with 825 Goodyears. 421-3531

BUG 'N' BUGGY SHOP
Complete line of replacement parts and high performance parts for Volkswagens and Dune Buggies.
37854 Ford Road, Garden City
522-7605

Wheel Alignment & Linkage Inspection
Offer good May 30 to June 15 only with this ad.
OLDSMOBILES ONLY
ROSEDALE OLDS
17411 Grand River
East of Southfield
272-6212

246 Auto Rentals, Leasing

NEED A CAR?
Pintos, Mavericks, Galaxies, Torinos.
SOME AT REDUCED CHARGE
by
• DAY • WEEK • MONTH
O'GREEN FORD
RENT-A-CARS
GR 4-1234
Grand River at 9 Mile

247 Autos Wanted

TOP $ $
Paid for
JUNK CARS
D & J Auto Wrecking
FAST PICK-UP
474-4425

WE ARE BUYING NOW
ALL MODELS
High Dollar
ONE MINUTE FREE APPRAISAL
BILL BROWN FORD
35000 Plymouth Road
at Wayne Rd.
GA 7-9700

247 Autos Wanted

We Buy
Lincolns & Mercurys
Top $ paid. Air cars wanted!
Bob Dusseau
31625 Grand River
Farmington
474-8343

WE NEED CARS
Especially domestic compacts
Any year or make.
TENNYSON
CHEVROLET
425-6500

High $$ High $$
Wanted
JUNK CARS
LATE MODEL WRECKS
FREE TOW
City Auto Recovery
40111 SCHOOLCRAFT
453-3411 261-9120

CARS WANTED
Get my bid before selling your car.
Bill Kay 425-5400
LIVONIA VOLKSWAGEN
34501 Plymouth Rd., Livonia

ALWAYS TOP DOLLAR
For Mustangs — Camaros — Cougars — Firebirds — Novas — Chevelles and Corvettes and all import sport cars.
AL EATON
354-3105
AVIS FORD
TEL-TWELVE

MORE CASH FOR YOUR CAR
Town & Country DODGE
31015 GRAND RIVER & 9 MILE
474-6750

248 Trucks For Sale

EL CAMINO, 1970, power steering, power brakes, 32,000 miles, excellent condition. 421-2169

FORD, 1971, Ranchero, GT, 351-V-8, automatic. Power steering, brakes, FM stereo radio, tinted glass.

FORD, 1971, F100 Pickup, 21,000 miles, V-8. Owner. $1995, or best offer. 476-1495

FORD 1970, pick-up 3/4 ton, good condition, 4 speed, new clutch, brakes, battery, $1850 or best offer. 539-2680

TRUCKS
One of the largest selections of new trucks in the entire state. Pickups, Econo-vans and Dumps, 12 to 18 foot vans. Immediate delivery.
Call Bob Marcell,
Dick Cervi
or Wayne Blomberg
AVIS FORD
29200 Telegraph at 12 Mile
354-3000

FORD 1972 F100, radio, tape deck, 302 V-8 stick, asking $1,950. 538-6799

FORD 1969, ¾ ton custom, Reese hitch, new tires, V-8, radio, cab over cover. 522-2955

JEEP, 1967, Universal, snow plow, 2 man cab, 4 wheel drive, $1050. 427-4371

JEEP, 1964, 3/4 ton, Positive traction, $300. Chevy, 1966, Impala, 6 cylinder, clean, $400. Call after 6 p.m. 425-5533

RANCHERO, 1965, V-8, air, custom paint, bucket seats, only $1,095. Avis Ford, Tel-Twelve. 334-3100

CHEVROLET, 1972 Suburban Carryall, V-8, automatic, power, low miles, excellent condition. Avis Ford, Tel-Twelve. 334-3100

FORD, 1972, ½ ton pickup, V-8, stick, mint condition, through out. Avis Ford, Tel-Twelve. 334-3100

BRONCO, 1972, V-8, 4 wheel drive, low miles, excellent condition. Avis Ford, Tel-Twelve. 334-3100

CHEVROLET, 1973, ½ ton pickup, V-8, automatic, excellent condition. Avis Ford, Tel-Twelve. 334-3100

FORD, 1967, pick-up, can be seen at 31068 Steinhauer, Westland, off Middlebelt Rd.

249 Sports Cars For Sale

TRIUMPH, 1969, Spitfire. Low mileage. Excellent condition. 421-9753

250 Autos For Sale

1970 OPEL GT
Orange, sharp, $1,295 down, $67 month. Apr 14.55 deferred payment obtained by multiplying payment by 36. Open all day Saturday.
Livonia Volkswagen
34501 Plymouth Road, Livonia
433-5467

GRAND PRIX, 1972, black on black, loaded, make offer. 356-7335

PONTIAC, 1970, Catalina, four door, air, power seats, windows, cruise control, radial tires, $1,995. 626-4410

1972 Monte Carlo
Automatic, radio, power steering, power brakes, factory air, vinyl top, rally wheels, like new.
$3,650
TENNYSON
CHEVROLET
23570 Plymouth Rd. 425-6500

250 Autos For Sale

PONTIAC, 1971 Catalina Brougham. Air, FM, radials and more, $2,500. 1968 Chevy wagon, V-8, automatic, clean, $900. Owner. 453-4356

CADILLAC, 1965, Coupe deVille. Excellent transportation. $650. 261-6060

CHEVROLET, 1972 Kingswood Estate. Air, rack, power door locks, AM-FM, V-8. 425-8970

FORD, 1972 LTD Squire, automatic, temperature air conditioning, speed control, leather, more, $3,900. 281-1343

COON BROS.
"LOT #2" BOYS SAY:
Before you buy a 4 cylinder compact, come in and drive our 6 cylinder 1973 Gremlin!
SALES AND SERVICE
OPEN EVERY NIGHT
UNTIL 9 P.M.—SALES
NOW OPEN SAT. 9 to 6
COON BROS., INC.
255-2700
ASK FOR LOT 2

FIREBIRD, 1969, 307 4-speed, power steering, vinyl top, new brakes and tires. 427-0873

FORD, 1964, 3 door hardtop, V-8, automatic, power steering, vinyl roof, $150.

VEGA, 1972, 2 door Hatchback, radio, whitewalls, automatic transmission, excellent condition, $1,725. 255-1590

MAVERICK, 1970. Automatic, air, 71,000 miles, radial tires. Take over payments. 453-3245

1968 Chevrolet
Biscayne 2 door, V-8, standard, low, low miles, radio, whitewalls.
$897
TENNYSON
CHEVROLET
23570 Plymouth Rd. 425-6500

CORVAIR, 1966, 3 speed, good condition, $450. Call 474-4374

CADILLAC, 1970, convertible. Loaded with factory equipment, special factory paint, $3,200. 15600 Woodlawn, Telegraph 1-5 Mile area.

GREMLIN, 1973, 4 cylinder, 3 speed, AM-FM, excellent condition, $1,800 or best offer. Call after 5 p.m. 626-5277

MERCURY, 1963, 4 door, power steering, power brakes, automatic, breezeway window. Runs good, needs body work, $75. 476-6273

COUGAR, 1968, factory air, automatic, power steering, power brakes, stereo radio, vinyl roof, no rust, $1,200 or best offer. 474-4372

FALCON, 1967, stick shift, 4 door, $350. Plymouth. 453-0168

1972 CHEVROLET
Monte Carlo, automatic, full power, air conditioning, stereo, 9,000 miles, $300 down, $100 month. Apr 14.55 deferred payment obtained by multiplying by 36. Open all day Saturday.
Livonia Volkswagen
34501 Plymouth Road, Livonia
433-5467

PONTIAC, 1970, LeMans Sport, 350 automatic, low mileage, power steering, power brakes, $1,750. 261-6541

T-BIRD, 1970, 3 door, sport roof, solid black, air, full power, excellent condition, low mileage, $3,700. 261-0521

CHEVROLET, 1970, Biscayne, 4 door, 6 cylinder, power steering, radio, new tires. Must sell, make offer. 427-6363

1972 MERCURY Montego, 4 door, automatic, power. Factory air conditioning, vinyl top, priced at $2,660.
HINES PARK
Lincoln Mercury
Ann Arbor Rd. at Haggerty
Plymouth
453-2424 425-2444

COUGAR, 1967, power steering, power brakes, air, $750. 427-6077

COMET, 1964, 2 door, 6 cylinder, automatic, radio. Good transportation, $150. 476-0040

DODGE 1968 Polara, 4 door hardtop, automatic, power steering, brakes, $625, cash. 626-1569

CONTINENTAL, 1971, 2 door, low mileage, super condition. One of a kind. $4,650. 427-8308 and 582-6608

PONTIAC, 1969 Grand Prix, power steering, power brakes, air, excellent condition, $795. Must sell, GA 7-0096

1971 LeMANS, 9 passenger station wagon, Hydramatic transmission, radio, power steering, power brakes, luggage rack, whitewalls, low mileage, one owner. Ready to go! $2,295.
BRUCE CRAIG PONTIAC
874 Ann Arbor Rd.,
Plymouth
453-2500

GREMLIN, 1971, Power steering, brakes, radio, luggage rack, standard shift. Excellent, $1,750. 453-7916

PONTIAC, 1972, Catalina, power, air, cal 425-7381

CHEVROLET 1969 Impala, V-8, power steering, brakes, good condition, $850. 454-4187

OLDS 1966, Dynamic 88, air conditioned, good condition, $375. 464-3772

CREDIT PROBLEM?
I CAN SOLVE IT
AND PUT YOU IN A NEW
OR GOOD USED CAR
CALL JIM
624-1550

CHEVROLET, 1966 Impala convertible, 327 automatic, power steering, power brakes, whitewalls, air conditioning, AM-FM. Excellent condition, $750. 477-7947

FIAT, 1971, 850 racer, red, $1,250. 477-7947

CHEVROLET, 1964 Impala, wagon. Factory air, tinted windows, new tires, automatic, radio, power steering. Engine and transmission have less than 500 miles. Originally from California. 281-7719

LTD, 1970, Brougham, stereo, air, full power, new tires, excellent condition, $1,695. 251-4371, 356-7588

SAVE $ $ NOW
on fine late model used cars. Stop in and compare!
Top $$ for good used cars.
MARK FORD
20801 Pontiac Trail, South Lyon
437-1771

FORD, 1967 LTD, 4 door, air, disc brakes, power steering, AM-FM radio. Clean, excellent mechanically, $900. MA 6-6330

CADILLAC, 1969, convertible. Low mileage, full power, air, stereo, beautiful condition. Sacrifice, $2,975. 348-2889

250 Autos For Sale

MERCURY, 1971 Montego, 351, standard transmission, positraction, $1,300, after 4. 437-3014

BUICK, Electra, 1970. Power, air, AM-FM. Good condition. Low miles, $2,800. 477-7513

1970 CADILLAC
Coupe deVille, full power, air, AM-FM radio, lime gold with black top and interior. Extra sharp! $3,195.
MULLIGAN'S
20200 Grand River
KE 2-4004

CHEVROLET, 1970, air, power brakes, power steering, $1,300, after 4 p.m. 425-7288

MUSTANG, 1966 convertible, 289 engine, power brakes, steering, $700. 348-2889

PONTIAC, 1973, Lemans Sport, extras, 2,000 miles, $1,875. 534-5590

CHEVY, 1973 Impala custom, power steering, brakes, air conditioning, vinyl top, 8 track stereo, $3,400 or best offer. 941-1869

WE ARE DEALING
Stop in and talk to us. We're willing and flexible in order to make us the proud owner of a Cadillac. The finest in luxury car.
Beglinger - Massey Cadillac
684 Ann Arbor Rd., Plymouth
453-7500

CAPRI, 1971, 39,000 miles, AM-FM stereo, decor group, slight body damage, $1,300. 477-4721

MUSTANG Buyers. We have the largest selection in Michigan. Avis Ford, Tel-Twelve. 334-3100

FORD, 1972, LTD Country Sedan, air, deluxe interior, power steering, brakes, 11,800 miles, $2,600. 349-8626

N.S.U. 1971, 1200 sedan, like new, 33 to 40 miles per gallon. Must sell. Call after 5 p.m. 937-0752

MULLIGAN
of Dearborn
Lincolns and Mercurys
One Mile West of Southfield
21531 MICHIGAN
274-8813

CHEVY 1969, Impala Custom, air, power steering, disc brakes. AM-FM radio. 522-7779

OLDSMOBILE 1972, Cutlass Supreme, 2 door hardtop, full power, air, dark green with vinyl top. Wife's car, like new, $2,100. 455-5317

NOVA, 1971, Landau vinyl roof, Holly carburetor. Snow tires. Excellent condition. $1900. GA 5-1811

1972 PONTIAC
Grandville, 4 door hardtop, full power, factory air, 8 to choose. $2,795.
STAR
LINCOLN-MERCURY
12 Mile at Telegraph
354-4919

MUSTANG, 1966, 1971 engine, 1971 transmission. Many extras, $495. 349-2889

PONTIAC, 1967, 2 door hardtop, power steering, power brakes, looks good, $450. After 5 p.m. 455-7520

VOLKSWAGEN, 1971, 411, 34,000 miles, 4 door, automatic transmission, $2,400. 453-2825

1969 Ambassador DPL station wagon, V-8, automatic transmission, double power, with factory air conditioning, red with black vinyl top and interior. Special $895.
Colony
111 Ann Arbor Rd., Plymouth
453-2255

FIREBIRD, 1973, Esprit, 5,500 miles, V-8, 3 speed, bucket seats, AM-FM cassette stereo, 400 mile warranty. Wife's car, $3,300 or best offer. 427-8138

MUSTANG 1971, Excellent condition, 20,000 miles, $1,875. 349-0618

CHEVROLET, 1965 Impala, station wagon, V-8, automatic, power steering, brakes, clean. 281-1068

Company Official CARS
Oldsmobile, 1973 Delta 88's. Full power, factory air, factory warranty, large selection from $3,695.
GLASSMAN OLDS
TEL-TWELVE MALL
354-3300

CHRYSLER, 1968, Station Wagon, good condition, automatic, power brakes and steering, air. 392 Welch Rd., Northville. Evenings and weekends.

VW, 1968, very good condition, $675. Redford. 533-4958

CHEVROLET, 1969, Caprice, good shape, low mileage, all GM options, $1,250. 427-1142

PONTIAC, 1972, Grand Ville, convertible, all power, air conditioning, plus extras, $3,900, after 6 p.m. 437-6317

1971 DODGE MONACO
4 door hardtop, automatic, power steering, power brakes, one owner, like new, $200 down, $68 month. Apr 14.55 deferred payment obtained by multiplying by 36. Open all day Saturday.
Livonia Volkswagen
34501 Plymouth Road, Livonia
433-5467

BUICK 1965, Special. To one who will cherish it. Runs fine, test drive and make an offer. MA 6-6443

MERCURY, 1968, Cougar, power steering, automatic, AM-FM, $750. 537-6817

MUSTANG 1968, Grande. V-8, automatic, air, power brakes, steering, radio, low mileage. 477-1643

1973 Chevrolet
Kingswood Estate wagon, power steering, power brakes, air conditioning, luggage rack, vacation special.
$3,729
TENNYSON
CHEVROLET
23570 Plymouth Rd. 425-6500

250 Autos For Sale

PONTIAC, 1970, Montego, 303 engine, AM-FM stereo radio, power steering, power brakes, excellent condition, $1,400. 427-8109

CHEVELLE, 1970 Malibu, 307, Power steering, brakes. Good condition, $1,550. 425-0123

PLYMOUTH, 1970 Satellite, 4 door hardtop, 383, automatic, whitewalls, radio, heater, 38,000 miles, original owner, presently under 50,000 mile warranty. Beautiful condition, $1,650. 651-0169

1970 TOYOTA MARK II
Automatic, air conditioning, 17,000 miles, $200 down, $53 month. Apr 14.55 deferred payment obtained by multiplying payment by 33. Open all day Saturday.
Livonia Volkswagen
34501 Plymouth Road, Livonia
433-5467

DODGE, 1966 Coronet 500. Power steering, power brakes, radio, heater, vinyl top, asking $350. 427-3323

CHEVROLET, 1966 Impala. Fair condition, $50. 476-2862, 477-6507

NEW DATSUNS
- ALL MODELS
- LARGE STOCK

O'Hara Datsun
34955 Plymouth Rd.
at Wayne Rd.

FORD 1969, XL convertible. Automatic, 390 V-8. Power steering, power disc brakes, radio with factory stereo tape deck. New tires, battery and exhaust. Original owner. Call after 5 p.m. or weekends. $900 or best offer. 425-3643

CAMARO, 1971, 2 SS, black and white, lots of extras, $2,850. 425-8641

SEE
Mich. # 1 Ford Dealer
6TH CONSECUTIVE YEAR
Before You
Buy • Rent • Lease
Stark Hickey
WEST
7 Mile at Grand River
KE 8-6600

PLYMOUTH, 1971 Satellite Sebring, metallic blue, white vinyl roof, air, low miles, excellent condition. Avis Ford, Tel-Twelve. 334-3100

VW, 1973, Squareswagen bus, $2,300 or $400 and take over payments. 273-5263

CHRYSLER, 1969, wagon, new tires, dual air, one owner, top condition, $1,650 or best offer. 476-1027

1972 Plymouth, Satellite Sebring, 2 door hardtop, power steering, power brakes, automatic, vinyl roof. One year warranty. $2,495.
DAMERON
CHRYSLER-PLYMOUTH
25301 GRAND RIVER
AT MIDDLEBELT
476-7900 KE 1-8200
FARMINGTON

PLYMOUTH, 1969, Sports Fury convertible. Automatic, power steering, brakes. Sharp. $1,295 or best offer. 466-0718

MAVERICK, 1970, automatic, six cylinder, 31,650 miles, $1,150. 261-1077

MAVERICK, 1971, Grabber, V-8, automatic, deluxe trim, extras, $1,250. 631-3253

GRAND TORINO, 1972, Sport, 351, gold, vinyl top, power, automatic, low mileage, air conditioned, clean, $2,750. After 5:30 p.m. weekdays. 425-1258

PONTIAC, 1971, Catalina Brougham, 4 door hardtop, air, cruise-matic. 14178 Royal Grand, Redford Twp.

1971 PONTIAC CATALINA
Coupe, automatic, power, clean, $200 down, $69 month. Apr 14.55 deferred payment obtained by multiplying payment by 36. Open all day Saturday.
Livonia Volkswagen
34501 Plymouth Road, Livonia
433-5467

BUICK 1969, Wildcat, automatic, air, AM-FM, vinyl top, mags, tinted glass, radio, power brakes, power steering, power seats, excellent condition, will sacrifice, $1550. Call after 12 p.m. 422-7254

VW, 1972, Super Beetle, AM-FM Stereo, $1800. 525-4695

GUARANTEED
Lowest prices on new Fords. If I can't meet or beat your best deal, I will pay you.
$25.00
in cash. Call MIKE CAPALDI at 437-1771. Today!
MARK FORD
Eight Mile at Pontiac Trail
South Lyon
1-437-1771

250 Autos For Sale

CHEVROLET, 1969, Nova, 6 cylinder, automatic, needs tires, best offer. 534-2250

CHEVELLE, 1970, 396, four speed, $1,850. 651-6514 Helen, Garden City.

VEGA, 1972 GT, 19,000 miles, four speed, tinted glass, AM radio, custom interior. Excellent condition. $1,795. Call Conrad days. 427-2000, ext. 306

DEMOS
Oldsmobile 1973 Cutlass S hardtop coupes. Full power, factory air, low mileage, factory warranty, large selection from $3,345.
GLASSMAN OLDS
TEL-TWELVE MALL
354-3300

OLDSMOBILE, 1970, 98. Full power, air conditioning. AM-FM radio. In good condition. 476-7192

MUSTANG, 1965, 289, power steering, radio, extra tires and wheels, $825. 427-5796

MUSTANG, 1965 Fastback, high performance 289, automatic, 4 barrel carburetor, best offer. 425-8708

MERCURY, 1970, Cyclone GT, 429, automatic, power, bucket's, console, one owner, low miles, excellent condition. Avis Ford, Tel-Twelve. 334-3100

1971 Chrysler, New Yorker, 2 door hardtop, automatic, fully equipped, including air conditioning, sharp one owner car. One year Warranty.
$2,895.
DAMERON
CHRYSLER-PLYMOUTH
25301 GRAND RIVER
AT MIDDLEBELT
476-7900 KE 1-8200
FARMINGTON

PONTIAC, 1965, convertible. Automatic, new tires, air, needs work, $125. 11424 Inkster Rd., Redford. 537-0634, 425-2773

VW, 1963. Excellent running condition. 455-3739

MAVERICK, 1970, V-8, 4 speed, hot rod, no rust, $800, consider older trade. 425-8143

PLYMOUTH, 1967, 2 door, excellent condition, low mileage, best offer. 427-4618

1970 MUSTANG
Vinyl top, 3 speed, radio and heater, $200 down, $55 month. Apr 14.55 deferred payment obtained by multiplying payment by 36. Open all day Saturday.
Livonia Volkswagen
34501 Plymouth Road, Livonia
433-5467

CORVETTE, 1965, 327 bulit, 400 hp, must see, asking $4,500, call Sunday. 349-0832

FALCON, 1963, standard transmission, good transportation, $125. 7-8245

FORD, 1969, station wagon. Good condition, $795. 534-6292

MONTE CARLO, 1973. Excellent condition. Call after 6 p.m. 455-6458

NEW 1972
DODGE DART
SAVE $400
ONE LEFT
McMANN DODGE
1010 W. Maple Rd.
1-624-1572

PLYMOUTH, 1971 Fury, station wagon, 8 seat, air conditioning, 383 engine. Power brakes, power steering, radio. Low mileage, $2,450. 476-6783

COMET, 1972, Air, 4 door, radial tires, automatic, radio, low mileage. 681-5455

MUSTANG, 1967, 6 cylinder, 3 speed. Runs good, asking $300. 255-2771

1972 Olds Cutlass
Power steering, power brakes, air, vinyl top, low mileage.
$3,295
TENNYSON
CHEVROLET
23570 Plymouth Rd. 425-6500

AMBASSADOR, 1971, station wagon. Power brakes, steering, windows, air, AM-FM, air shocks, cruise command and more.

LINCOLN 1971, Continental, Mark III. Excellent condition. Low mileage. Many extras, $4,795. DU 2-4648

RAMBLER, 1968 American. New tires, brakes and misc., $350 or best offer. 474-8234

FIATS
The real sport cars, choice of colors, also economical sedans and station wagons.
OVERSEAS
Motors, Inc.
32400 Plymouth Road 427-4840

OPEL GT, 1972, red, black trim, low miles, factory warranty. Avis Ford, Tel-Twelve. 334-3100

MUSTANG, 1969, Mach 1, FM stereo tape deck, 351-V, 3 speed, air, $1200. Anytime weekends, weekdays after 6 p.m. 474-7774

250 Autos For Sale

MACH 1, 1971, 22,000 miles, automatic transmission, power steering, power brakes, stereo, radial tires, excellent condition. KE 2-8244, 398-3156

PONTIAC, 1960, 2 door. Runs good, $100. 453-4358

1970 PONTIAC LEMANS
Automatic, power, sheer, $200 down, $54 month. Apr 14.55 deferred payment obtained by multiplying payment by 36. Open all day Saturday.
Livonia Volkswagen
34501 Plymouth Road, Livonia
433-5467

CAPRI, 1971, four speed, AM-FM radio. Sharp. Weekdays, after 6 p.m. 455-3464

TRIUMPH Bonneville, 1970, 650, 100 CID, automatic, power steering, brakes, factory air, tinted glass, AM rear speaker, good rubber. Financing help available. By original owner.
425-6053

GREMLIN X, 1973, V-8, 3 speed, power, orange, black trim. Avis Ford, Tel-Twelve. 334-3100

CHEVELLE, 1972, New Yorker, two door hardtop, power steering, brakes, windows, door locks, tilt steel, air conditioning, AM-FM stereo, low mileage, like new, $2,775. 455-2613

VOLKSWAGEN, 1972, Super Beetle, 4 speed, one owner, $1,875. KE 2-1084

PONTIAC, 1970 Catalina, 4 door sedan, power steering, power disc brakes, factory air, clean, $1,600. 427-8626

CHEVROLET, 1969, Kingswood estate wagon, 2 seat, power steering, brakes, hitch, harness. Excellent wagon. 728-4715

1972 OPEL RALLY
SPORT, red, sharp, 4 speed, radio, $300 down, $66 month. $200 down, $70 month. Apr. 14.55 deferred payment obtained by multiplying payment by 36. Open all day Saturday.
Livonia Volkswagen
34501 Plymouth Road, Livonia
433-5467

OPEL, 1969, station wagon, automatic, new tires, A-1 condition. 451-4183

PINTO, 1971 Runabout, deluxe interior, 2000cc engine, 18,000 miles, $1,250 or best offer. 525-8429

CHEVROLET, 1970 Impala, full power, V-8, automatic, 3 door, vinyl top, excellent condition. 474-4188

FORD, 1968 Torino, Fastback, 4 speed, good condition, good tires, $850 or best offer. 477-4578

1969 Chevrolet
Impala 9 passenger wagon. V-8, clean.
$1,489
TENNYSON
CHEVROLET
23570 Plymouth Rd. 425-6500

OLDSMOBILE, 1967, Cutlass, AM radio and reverb unit, power steering, power brakes, good condition, $400. 476-7814

PONTIAC, 1971, Catalina, air power, Vinyl top, AM-FM radio, excellent tires, $2,800. 477-1277

MACH 1, 1971, automatic, power, factory air, excellent condition. Avis Ford, Tel-Twelve. 334-3100

AUTOS WANTED
ALL MODELS
IMMEDIATE CASH

1965 VW
Good transportation $597
1969 OPEL KADETT
Radio, whitewalls $697
1969 VW FASTBACK
4 speed transmission, radio, radial tires $897
1972 FORD PINTO
Automatic transmission, radio, 11,000 miles, excellent condition. $1,897
1970 VW
Penthouse Camper. Full pop top, 22,000 miles, fully equipped. Excellent condition
SERVICE HOURS
7 a.m.-9 p.m. Saturday 7 a.m.-7 p.m.
TOM SULLIVAN
VOLKSWAGEN
25400 W. 8 Mile, ½ Mile W. of Telegraph
353-6900

249 Sports Cars For Sale

OPEN HOUSE June 1,2,3.
THE WORLD'S GREATEST CARS ARE NOW IN DETROIT
Open 12 to 9 on Friday and 12 to 5 on Saturday and Sunday
REFRESHMENTS DOOR PRIZES
GRAND PRIZE DRAWING

SCU Industries Inc.
35093 Schoolcraft Road
LIVONIA 522-1600

LINCOLN
CONTINENTAL – MARK IV

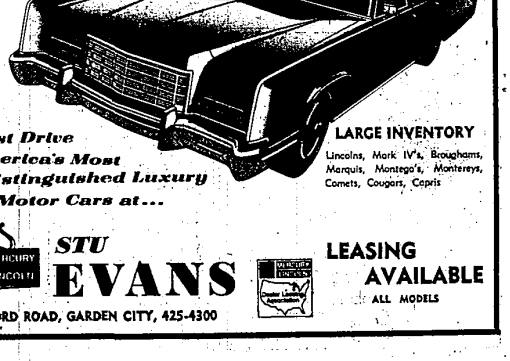

Guest Drive
America's Most
Distinguished Luxury
Motor Cars at...
STU EVANS
32000 FORD ROAD, GARDEN CITY, 425-4300
LARGE INVENTORY
Lincolns, Mark IV's, Broughams, Marquis, Montego's, Montereys, Comets, Cougars, Capris
LEASING AVAILABLE
ALL MODELS