

Classified Ads

Real Estate... WANTED...

WE NEED LISTINGS
HOUSES, LOTS, ACREAGE
MOTELS, TRAILER COURTS
WILL BUY
HAND CONTRACTS
W. Bell WINTER SEAL
WINDOWS, DOORS
AND SCREENS
INSURANCE
A. J. PRIMM, Realtor
3001 GRAND RIVER
Farm. 2082 34-1tc

Real Estate... FOR SALE...

WE SPECIALIZE in selling Farmington, Livonia, Southfield and Redford property. Holden's Farm.
1222-J. KENWOOD 2-1131. 27-4tc

PROFESSIONAL REALTY SERVICE

LILLIAN G. RICHARDS
Sales Manager
3715 Grand River
Next to Leggin Hall
Farm. 0378
LIST WITH US 26-4tc

Real Estate... FOR RENT...

FOR RENT
ODD FELLOWS' HALL
2001 INKSTER
Corner of Byron
KE. 4-5808 or FARM. 2036
49-1tc

TO RENT FOR PARTIES

CHAMBERS DANCE HALL
Available any night of the week.
11 MILE and INKSTER ROADS
Phone Farm. 1457-W2

ROOM, gentleman, Farm. 0994-W

THREE ROOM furnished apartment, air modern, air conditioner, perfect working couple. Farm. 2236 25-1tc

FURNISHED APARTMENT, adults only, all utilities. 2236-N

TWO FURNISHED light house, keeping rooms for one or two, ideal for people on pensions, etc. Private entrance \$25. Monthly children welcome. 2311 Rockcastle off Middlebelt between Gd. and Shawansee. 35-1tc

FARMINGTON CITY - Two bedroom apartment, unfurnished, adults only. \$75. First and last month in advance. Farm. 0275. 25-1tc

HOUSE, FOUR rooms and bath, breezy, garage, 4500 Leven Mile between Beck and Tiver. 35-1tc

THREE BEDROOM upper flat in good condition, all large rooms, completely modern, a block from city limits of Farmington. Immediate possession. \$90 per month. Market 4-2374. 25-1tc

NICELY FURNISHED room, single or double, 3234 Shawansee. 35-1tc

NEW TWO-bedroom home on Alameda off Orchard Lake Road between 10 and 11 Mile Roads. References required. Farm. 0778. After 5:00. 25-1tc

ROOM and board for small child, nice home. Farm. 1433-R. 35-1tc

SLEEPING ROOM for gentleman. Phone 1172-R. 35-1tc

Real Estate... FOR SALE...

A NICE HOME in a NICE NEIGHBORHOOD
Three bedroom ranch type house, completely modern, with tile floors in kitchen and bath. Forced air heat, aluminum storm doors and screens, fenced. Only \$11,700 with \$2,100 down.

FOUR BEDROOM HOUSE in Northville, all large rooms, a home for a large family. \$10,500 with \$1,500 down.

NICE HOME with one acre of land in very attractive setting, three bedrooms, and room for one more. Only \$8,750 with \$1,000 down.

Suburban Realty

NORTHVILLE, MICHIGAN
Call Mr. McFarland
At Farmington 2850-R

KNUDSEN REALTOR

NEAR NORTHWESTERN
1 story modern house, 4 1/2 rooms and bath, oak floors, plastered walls; 1 1/2 car garage; approximate \$12,000. Call Pontiac Federal 4-416 for other information.

Wm. H. KNUDSEN REALTOR

410 Pontiac State Bank Bldg.
24-4tc

Real Estate... FOR SALE...

For Suburban and Farm Property SEE F. HUNT
2695 Malvern Road
FARM. 0518-W2 49-1tc

Help Wanted...

TWO LOTS, Middlebelt - 9 Mile section, \$250 each. Call MA. 9284. Walpole Lake. 32-4tc
EARLY AMERICAN farm home, ten large rooms, over three acres on corner, lots of trees. Farm. 0312-12. 35-1tc
SURFACE GRINDER hand flat form tools, also apparent with or without experience, steady, with overtime. Call after 5:30 p.m. GARFIELD 5-2416. 40-1tc
RECEPTIONIST, TYPING, filing, telephone answering, Small manufacturing company, four miles west of Farmington. Age 21 to 30. 40-1tc
GENERAL OFFICE girl between 18 and 25 years, able to type. Give full particulars and wages expected. Box 543, c/o The Farmington Enterprise. 34-1tc

Michigan Bell Needs Young Women

To work as CUSTOMER REPRESENTATIVES

In the West Side Business Office at Oakman Boulevard and Grand River.

Typing, short hand or previous business experience not required.

A complete training course for handling customer contact work will be given.

Starting wage is \$32 to \$58 for 5-day week, based on previous experience or college training. Drop in or call our Employment Office at 10515 Northlawn for further information.

Telephone TEXAS 4-5081

MICHIGAN BELL TELEPHONE CO.

WOMAN To clean motels Saturdays and Sundays. Call in person. Rainbow Park Motel. 35-1tc

TYPIST, High school graduate, one girl manufacturing office. Must have car. \$47 per week. Farm. 1-0075. 35-1tc

PRACTICAL NURSE wanted, or one willing to train. Call Milford, Michigan 1-5731. 35-1tc

GIRL FOR general office work, good typist, neat penmanship. Address replies to Box 544, c/o The Farmington Enterprise. 35-1tc

MAN WANTED to work part time in lumber yard. Perform general yard duties, including trucking. Must be over 18 years. Apply 31151 Ten Mile, Saturday. 35-1tc

SECRETARIAL WORK, some general office, must know shorthand and be experienced. 9:00 a.m. to 1:00 p.m., Monday-Friday. Call Plandora 1-5438. Mr. Snook. 35-1tc

WOMAN SHORT order cook, experience preferred but not necessary. Farm. 2243. 35-1tc

HUSKY YOUNG man for labor, Goden, Farmington. 35-1tc

EXPERIENCED GIRL for general office work. Must be fast typist. Ability to take shorthand desirable. Farm. 3185. 35-1tc

GIRL FOR sporting goods store, afternoons. Must be interested in sports. Owens Sporting Goods, 23404 Grand River. 35-1tc

SECOND COOK and kitchen helper. Boys Republic. KE. 1-1931. 35-1tc

Wanted...

DRESSMAKING, TAILORING and alterations work. Farm. 2667-R. 27-1tc

FURNITURE - Whole household or odd pieces. Call Mayfair 6-2176. 35-1tc

LAWNS To mow. Have own power mower. MA. G-3283. 31-9c

HOUSEHOLD GOODS by the piece or house full. KE. 3-3250. 26-4tc

ALTERATIONS and plain sewing. See my agency ad. Baby sitting. Mrs. Harry Garchow. Farm. 1993-R. 35-1tc

A SPINER or small piano. KE. 1-457. 35-4tc

INTERIOR PAINTING and wall washing, reasonable. Call 1-457. 35-1tc

WILL CARE for children in my home by day or week. 20206 Gilman, Grand River. 8-Mile section. 35-1tc

TWO LOCAL women want straw berry picking through season. Farm. 1957-J. 35-1tc

BOY WANTS steady farm work, live in. Farm. 2842-J. 35-1tc

Questions and Answers: Department Of Health Answers Questions On Salk Polio Vaccine

When the polio vaccine is given, does this mean our child won't get polio?

The vaccine modifies or prevents the crippling effects of polio. It does not prevent the disease, itself. The vaccine is not expected to cut down the risk of catching non-paralytic or subclinical polio. But vaccinated children who come down with polio are far less likely to suffer disabling effects from the disease.

Is there any possibility that a child will come down with paralytic polio even though he has been vaccinated?

There is a possibility. The vaccine was found to be 90 to 95 per cent effective in stopping paralytic polio. No vaccine is 100 per cent effective. Moreover, some children and adults do not respond to vaccines at all. They are unable to build up the disease-fighting antibodies in their blood.

Also, just as important, the vaccine can't be expected to work if it's given after polio is already developing. Polio has a 10 to 14 day incubation period - a time when there are no outward symptoms. If the disease is already building up in the child, the vaccine will not have time to cause the production of enough antibodies to protect against paralysis.

This is another reason why we can expect to have some paralytic polio in vaccinated children.

From the time of exposure, how long does it take polio to develop?

As noted above, generally polio has a "latent" attack period of 10 to 14 days during which time the disease gives no warning. This is the incubation period.

After the vaccine is given, when does it begin to protect against paralytic polio?

Protection begins to build up between six and nine days after the first dose of the vaccine is given. If fourteen days, you have maximum protection from the first shot.

The second dose of the vaccine, given two to four weeks after the first injection, brings a prompt increase in protection.

Shortly after the second dose, the vaccine reaches its most effective level - 80 to 90 per cent protection against paralytic polio. Seven or eight months later, as protection begins to fade slightly, a third dose of the vaccine should be given. This keeps protection up. There is no knowledge as to when or if added doses of the vaccine will be needed.

Will the vaccine be used in treatment for polio strikes?

No. The vaccine is of no value in treatment.

Are we sure the vaccine is safe?

Yes. The National Institutes of Health assure the safety of the vaccine. Thousands of Michigan children have had the vaccine with no unfavorable results to date.

Does the vaccine interfere with the effect of vaccines for whooping cough, diphtheria, lock jaw or smallpox?

No. Each vaccine builds protection against the specific disease for which it is given. The vaccines do not interfere with each other in any way.

If a child has once had polio, should he be vaccinated?

There are three types of polio.

If a child has had one type of the disease, it does not mean he has immunity to the other two. The vaccine works against all three types of polio. Thus, even though your child has once had polio, he should be vaccinated.

If we know our child is exposed to polio, should the vaccine be given?

The vaccine will not harm a child exposed to polio. But if he is already in the polio incubation period, it is very doubtful if it will help him.

Are you going to keep track of how many vaccinated children get polio?

Yes. The Michigan Department of Health will make a weekly report each Friday morning, summarizing the number of polio cases which have developed, among both vaccinated and unvaccinated persons.

As the vaccine becomes available, will it be given in summer months?

The vaccine probably will be given during the summer. However, it is highly important to remember that the vaccine can be given at any time.

As cases of polio begin to rise in numbers, there is an increased likelihood of vaccinating children who are already in the polio incubation period and who may develop paralytic polio. If this is not clearly understood, the public might lose faith in the vaccine.

When will the vaccine be available?

It should be available by July 1. Detailed plans are being worked out to see that supplies of the vaccine reach the highest polio risk groups first.

Besides having the vaccine for our children, as soon as we can, what else can we do to help protect them from polio?

If there is polio in your community, don't isolate your youngsters; but do keep them within their usual circle of playmates. Try to get children to rest or at least to play quiet games during part of the day. Don't let them become exhausted or chilled in any way. If they should have the polio virus in their bodies, being over-tired or chilled may result in more serious infection. Keep youngsters clean. Consult your physician as the first sign of illness, particularly if these symptoms appear: headache, fever, sore throat, upset stomach, stiff neck or back.

Vote Registration

(Continued from Page 1A) within the District for new school buildings.

In the Clarenceville election, a contest is assured in the race for Board Trustees with two candidates running for a single term of three years. Fred Bailey, current President of the Board, is being opposed by Edwin L. Johnson. There will be no reappointments on the Clarenceville ballot.

PAINTING ?

Cranston Paint Shop
31145 W. Ten Mile
Near Orchard Lake Road
Farm. 2093

Simple, Flowing Forms Trend in Dinnerware

New dinnerware blends old and new style characteristics in simple, flowing forms, report fashion analysts. Shapes sometimes achieve classic proportions - even "modern" ones flow rather than jut - while patterns are worked with unusual freedom of expression.

Not only does silhouette embody the personality of any given line, it indicates how effectively it is engineered for use in the home. Some shapes are planned to do the job of two, such as the ever bowl that doubles for salad or dessert.

The traditional border and center designs are supplemented by many varieties of the side spray, allover, geometric and scenic. Style influences come from the Orient, Italy and Scandinavia as well as from our own provincial past and modern present. Color favorites are pink, turquoise, charcoal and the brown tones.

Many of the new offerings have an elegant aura about them, achieved through copious use of metallics, rich textures, striking patterns. The new dinnerware is not limited to formal occasions but is adapted to many settings, says Red Bulling Daily. Informal wares are equally versatile.

When a person claims he sleeps like a baby, he doesn't have one.

Lost and Found

LOST Lady's brown purse, containing green billfold, money, various papers, keys. Lost Monday, vicinity Clarenceville School. Reward, Farm. 0788-R. 35-1tc

LOST German shepherd male, runner, one year old, black and tan, answers to name of "Zeno," reward. Farm. 1582. 35-1tc

LOST Brown and white collie, dog, dog, vicinity Orchard Lake and Ten Mile. Farm. 7770. 35-1tc

LOST Light blue parakeet, Thursday noon, 20405 Antago. Phone 5683. 35-1tc



A favorite spot at the William John Spicer estate is the cool, shaded area at the back of the house looking out into a valley.

Eight Farmington Gardens To Be Visited This Saturday, Sunday

(Continued from Page 1A)

A touch of farm life besides a spaciouly landscaped yard and a wide variety of flowers! The house and gardens are reached by a winding lane between fields pasturing riding horses, sheep and geese.

The Spicer home is of large Georgian style, designed by Marcus Burrows and built in 1926. It will also be open to the public on the tour. The setting of a large, and lovely flower borders and gardens is the result of Mrs. Spicer's artistic ability and her great love of the land.

Visitors will be escorted through the gardens and the antique-furnished home not only by the hostess but also by the Spicer's five children: Nicholas, 16; Eleanor, 13; Charles, 7; William, 4; and Elizabeth, 2. Refreshments will be served in the gardens both days of the tour.

GOODENOUGH GARDEN

A short distance from the Spicer residence and surrounded by a high field stone wall, is the estate of Mrs. Luman Goodenough, Mrs. Spicer's mother. The property was purchased by Mr. Goodenough in 1918 because of the splendid view offered from this vantage point. The central portion of the estate home standing today is the original farm house located there. Maple trees in front of the house are the only original trees on the estate. Stately evergreens adorning the property were planted on seedlings by Mrs. Goodenough.

A beautiful marble fountain and benches in a portion of the garden were imported from Italy. A sun dial and inscriptions in the garden are from England. At the back of the garden is a long row of steps down a hillside flanked by evergreen shrubs. At the end of the steps is a large stone eagle, obtained from a Detroit post office.

The perennial border and rose garden compliment the property's many beautiful views.

WILSON GARDEN

The garden of Mr. and Mrs. W. Allen Nelson deviates from the other Farmington gardens on tour in that it is on a "wooded" site, only lot and located in the city.

Since moving into the home about 15 years ago, the Hickeys have remodeled it completely. An old barn on the property was torn down to provide stone for an addition to the home, and more stone was used to build a wall enclosing a back garden and pool. Hand hewn beams from the barn were used in the living room, added to the original house.

Framing the house at either end are aged evergreens. In front, a wide perennial border continually in bloom outlines the driveway to the garage. More than 300 varieties of iris in a large garden should be in bloom for the tour, along with some columbine, foxglove, Canterbury bells, sweet William and oriental poppies.

CARROLL GARDEN

The Walter Carrolls of 36225 Nine Mile also live in an old remodeled home with flowers of beauty, grace and about the property. The house sits on a knoll surrounded by trees, barns and pastures. There is a perennial border the length of the driveway, a garden in back about a picnic area.

The Carrolls raise show horses which, are trained by daughters Judy, and Janet, 13, state just prior to riding champion. The gardens, stables and house will all be open to visitors on the tour.

PRIOR GARDEN

The western-most gardens on Nine Mile scheduled on the tour are those of Mr. and Mrs. Donald Prior. Set back from the road, the Prior home is a white Southern colonial structure with a large porch for a background and stately evergreens in front and at both sides.

Peonies and iris line the drive. On each side of the drive is a flagstone path leading to a huge pool with a background of shrubs, trees and iris. On the other side of the house is a formal rose garden.

Mr. Prior's hobby is collecting and restoring ancient automobiles. The autos will be on display during the two-day tour.

John Clappison Bell Insurance

Interesting borders line the driveway to a lovely garden in the back yard and a small pool at the extreme rear of the property with iris for background. A vista view covers the ramp to the basement, and a rose garden next to the house is beautiful with its border of panicles. An artificial stone water well also has flowers growing from it. Some unusual shrubs surround the house.

EICHLER GARDEN

The first garden on the Nine Mile Road leg of the tour is that of Mr. and Mrs. Ray Eichler. The estate is a 23-acre farm with attractive white houses, barns and fences set against the beauty of a spacious green lawn and lovely shade trees.

The farm is part of an 80-acre tract of land deeded to John Gifford in 1924 by the U. S. Government. The original house at the site burned down about 20 years ago and the present home was erected on the same spot shortly thereafter.

Looking out from a side rock garden filled with iris beds, oriental poppies and lupine, is a green valley pasture with a centrally located swimming pool. A raspberry patch and rows of rhubarb separate the barn from the white tabled garden and picnic area.

RICHARDSON GARDEN

The home of Mr. and Mrs. Herbert Richardson, a little further west, is a remodeled tenant house, made into a contemporary home. Beautifully landscaped by Mrs. Richardson, a landscape architect, the estate features a proper balance of evergreens on a spacious lawn and a most interesting garden. Birns and other farm buildings are located to the rear of the Richardson home.

An expert on landscaping, Mrs. Richardson suggests that tourists drive through Heather Hills, Spicerville to see how the new homes there are fitted to each particular site and landscaped accordingly. The subdivision is accessible from the Richardson home by way of Drake Road.

HICKEY GARDEN

Down the road a little further is the farm home of Mr. and Mrs. Walter Hickey. Visitors will have an opportunity to see the 125-year-old house as well as the beautiful gardens.

Since moving into the home about 15 years ago, the Hickeys have remodeled it completely. An old barn on the property was torn down to provide stone for an addition to the home, and more stone was used to build a wall enclosing a back garden and pool. Hand hewn beams from the barn were used in the living room, added to the original house.

Framing the house at either end are aged evergreens. In front, a wide perennial border continually in bloom outlines the driveway to the garage. More than 300 varieties of iris in a large garden should be in bloom for the tour, along with some columbine, foxglove, Canterbury bells, sweet William and oriental poppies.

CARROLL GARDEN

The Walter Carrolls of 36225 Nine Mile also live in an old remodeled home with flowers of beauty, grace and about the property. The house sits on a knoll surrounded by trees, barns and pastures. There is a perennial border the length of the driveway, a garden in back about a picnic area.

The Carrolls raise show horses which, are trained by daughters Judy, and Janet, 13, state just prior to riding champion. The gardens, stables and house will all be open to visitors on the tour.

PRIOR GARDEN

The western-most gardens on Nine Mile scheduled on the tour are those of Mr. and Mrs. Donald Prior. Set back from the road, the Prior home is a white Southern colonial structure with a large porch for a background and stately evergreens in front and at both sides.

Peonies and iris line the drive. On each side of the drive is a flagstone path leading to a huge pool with a background of shrubs, trees and iris. On the other side of the house is a formal rose garden.

Mr. Prior's hobby is collecting and restoring ancient automobiles. The autos will be on display during the two-day tour.

John Clappison Bell Insurance



Steps down a hillside flanked by evergreens with a large stone eagle at the base is a site to see at the Luman Goodenough estate.



Mrs. Ray Eichler points out a favorite variety of flower in the Raylaven gardens on Nine Mile Road.

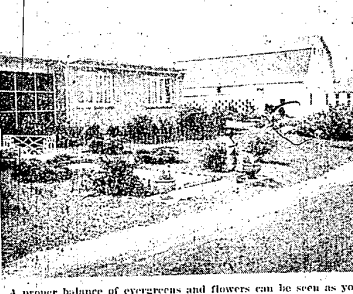

A proper balance of evergreens and flowers can be seen as you come up the drive to tour the gardens at the Herbert Richardsons.

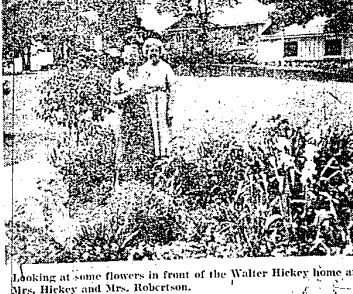

Looking at some flowers in front of the Walter Hickey home are Mrs. Hickey and Mrs. Robertson.

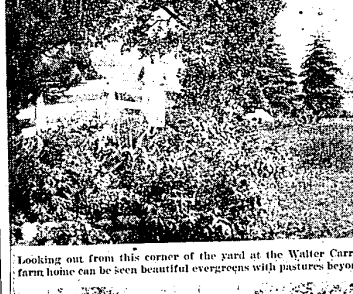

Looking out from this corner of the yard at the Walter Carroll farm home can be seen beautiful evergreens with pastures beyond.

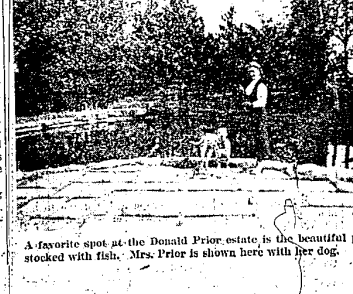

A favorite spot at the Donald Prior estate is the beautiful pool stocked with fish. Mrs. Prior is shown here with her dog.